

# MARITIME REPORTER

AND  
ENGINEERING NEWS

OCEANS '81  
AND  
PROPPELLER CLUB ANNUAL  
SEE PAGE 4



Blue Ridge

**NASSCO Delivers First Of Three  
New Carlsbad Class  
Product Carriers To Union Oil**

(SEE PAGE 8)

SEPTEMBER 15, 1981



**PENCO & BLENDER-ACE**

# FUEL SAVINGS FOR DIESEL OPERATORS

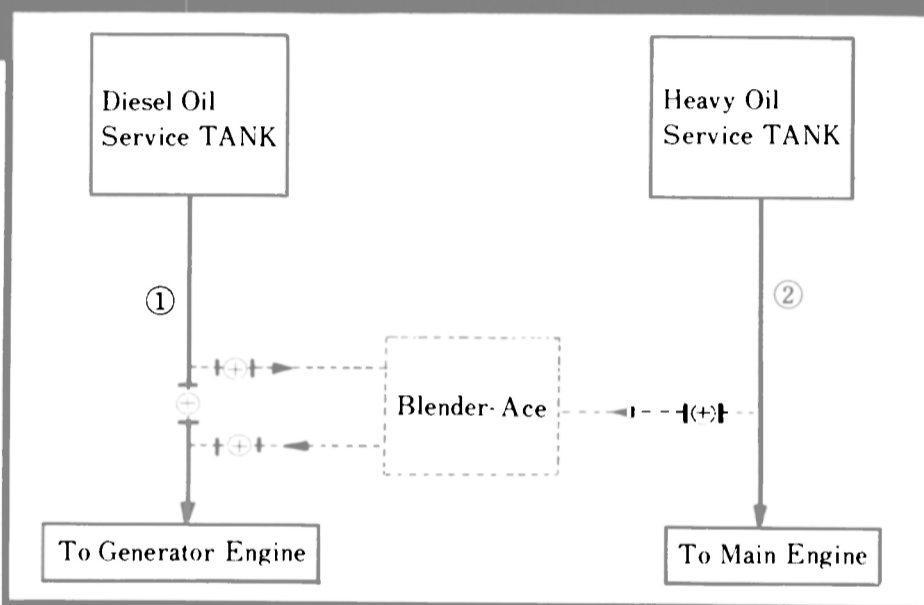

## PROVEN BY ON-BOARD TEST!

Heavy fuel oil is not suitable for operating ship's generators and other small engines, and yet marine diesel oil is too good, and too expensive. Various devices are available for the purpose of mixing these two grades of oil in order to provide a suitable and economic fuel.

BLENDER-ACE is unique among these devices in that it is simple, easy to install, has virtually no moving parts, and is easy to maintain.

Our system makes use of a Static Mixing Unit, direct fuel feed, variable ratio control, to realize these advantages. Extensive field testing aboard the ships of "Showa Line, Ltd." fleet have proven BLENDER-ACE to be without peer in economy, reliability, ease of operation, and space efficiency.

- ① Existing Marine Diesel Oil Line
- ② Existing Heavy Oil Line

### FEATURES OF THE BLENDER-ACE

- Static Mixing Unit
- Direct Fuel Feed
- Adjustable Mixing Ratio
- Power Requirements
- Ease of Installation
- Ease of Maintenance



**SHIP CARE BEGINS  
AND ENDS WITH**

# PENCO

**Division of Hudson Engineering Company**

**1114 Clinton St., Hoboken, N.J. 07030**

**(201) 659-2600 • (212) 349-0890 • Telex: 12-7373**

# The biggest call on McAllister

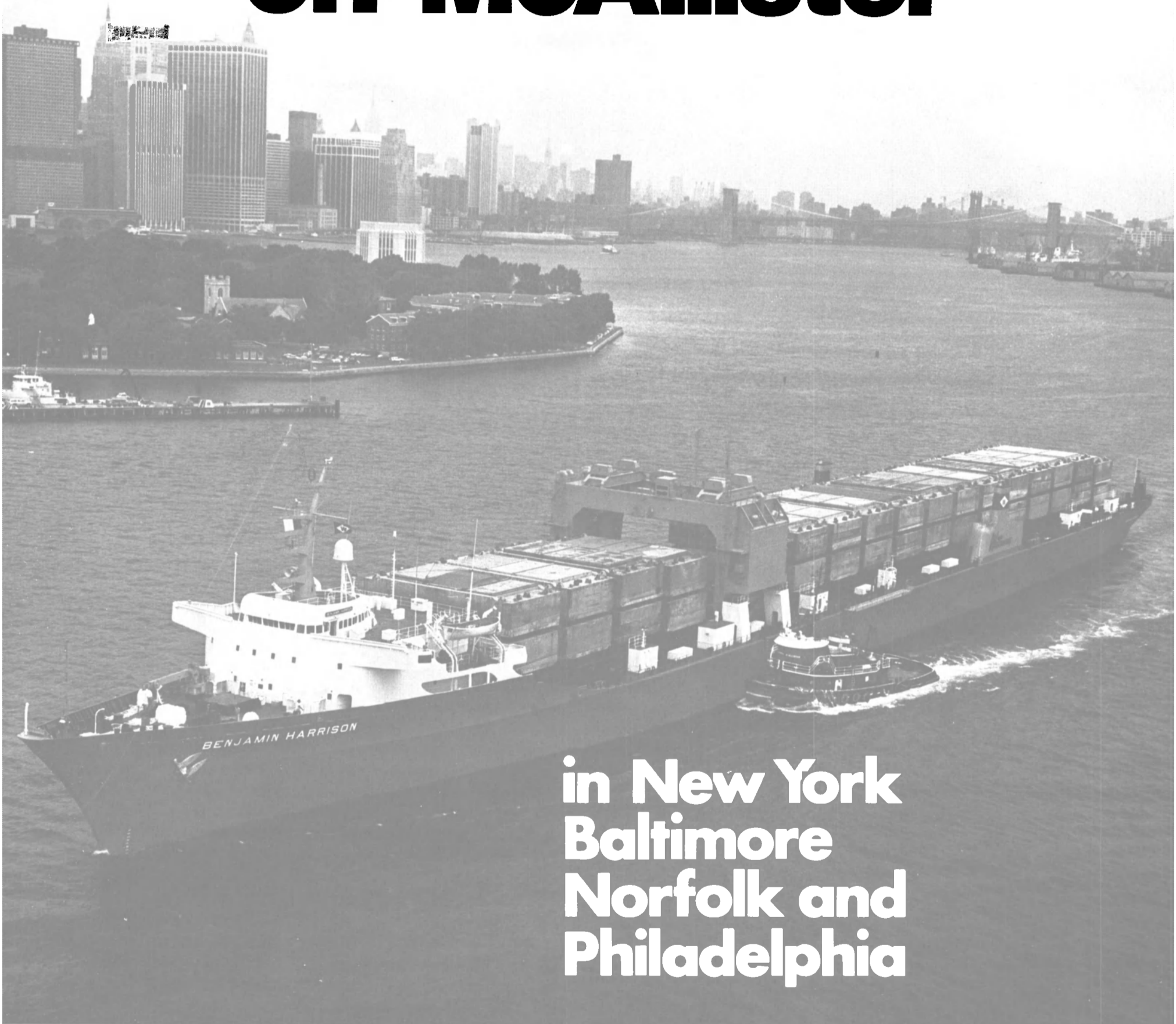

in New York  
Baltimore  
Norfolk and  
Philadelphia

McAllister Brothers, Inc. Towing and  
transportation. 17 Battery Place,  
New York, N. Y. 10004. (212) 269-3200.  
Baltimore (301) 547-8678 • Norfolk (804) 627-3651  
Philadelphia (215) 922-6200 • San Juan (809) 724-2360

**McAllister** 

Write 245 on Reader Service Card

# ON THE COVER

Oceans '81  
Page 12

55th Annual  
Propeller Club  
Convention  
Page 26



## Omnithruster™ More Than Just A Bow Thruster

- ◆ Thrusts Underway
- ◆ Thrusts While Pitching
- ◆ No Reversing Impeller to Change Directions
- ◆ Minimum Buoyancy Loss
- ◆ Smaller Hull Penetration
- ◆ Fuel Savings

### OMNITHRUSTER DOES IT ALL!

- ◆ Thrusts with nozzles out of water in rough seas: vertical systems only.
- ◆ No protrusions . . . no change in hull shape.
- ◆ Small nozzles reduce drag . . . save fuel and passage time.
- ◆ Easily retrofitted.

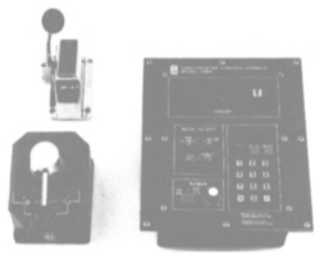

Micro-Processor Control System, Model 1200A with gyro input . . . holds vessel's heading. System also accepts compatible NAV AIDS fore aft and slow-speed propulsion and positioning

#### MODULAR THRUSTER SYSTEM . . .

OMNITHRUSTER ship control systems\* utilize individual module thrusters of up to 1000 HP in any combination to produce desired forward or lateral net thrust. Prime movers for the Modular Thruster System may be electric, hydraulic or diesel powered in conjunction with manual/automatic or integrated control networks

#### ADVANTAGES FOR LARGE VESSELS . . .

- Incremental Thrust Capability
- Multiple Module Reliability
- Ease of Installation . . . Retrofit
- Minimum Maintenance

Write for: OMNITHRUSTER Modular System—  
Technical Data Bulletin XX

PV950-800HP  
MODULE THRUSTER

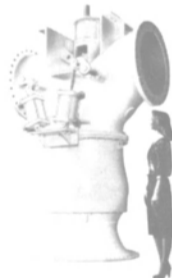

\*Covered by U. S. Patents.  
Foreign Patents Pending

#### OMNITHRUSTER INC.

15418 Cornet Avenue, Dept. MRS 9/2-2  
Santa Fe Springs, California 90670  
213/802-1818 Telex 194265 OMNI SFES  
Cable Address Omnithrust

Write 290 on Reader Service Card

### Blocker Asks Title XI For Two Drilling Units To Cost \$67 Million

Blocker Drilling and Marine Co., a subsidiary of Blocker Energy Corp., Houston, Texas, has applied for a Title XI guarantee to aid in financing the construction of two semisubmersible drilling vessels.

Each of the 85-foot vessels are to operate in the Gulf of Mexico. Chicago Bridge & Iron Co., Pascagoula, Miss., is the proposed builder. Deliveries are set for October 1982 and February 1983.

If approved, the Title XI guarantee would cover \$47,460,000 or about 75 percent of the estimated actual cost of \$67,150,000.

### Title XI Sought For 116 Barges And 12 Tugs To Cost \$92.2 Million

Florida Barge Lines Corp., a subsidiary of Central Gulf Lines, Inc., Number Two Canal Street, New Orleans, La., has applied for a Title XI guarantee to aid in financing the construction of 116 river barges and 12 tugs.

Bergeron Barges, Inc., St. Bernard, La., will build the open hopper-type, 3,000-ton barges. Jeffboat, Inc., Jeffersonville, Ind., has been named to build two 8,400-hp river tugs. Builders and characteristics of the remaining tugs have not been announced. All of the vessels will operate on the Mississippi and Ohio Rivers. Most are expected to be delivered in 1982 and 1983.

If approved, the Title XI guarantee would cover \$80,742,550, or 87.5 percent of the barges' and 75 percent of the tugs' combined estimated actual cost of \$92,277,200.

## ONLY MARITIME REPORTER GIVES YOUR ADVERTISING THESE POWERFUL SALES BUILDING ADVANTAGES

- **WORLD'S LARGEST** circulation to buying influence readers
- **LARGEST US** circulation to buyers
- **LARGEST INLAND/OFFSHORE** (Shallow draft) circulation to buyers
- **100% REQUESTED CIRCULATION**...in writing ...by each individual reader
- **MOST CURRENT CIRCULATION**...MR's total circulation is 100% qualified. Largest percentage of currently (less than 1 yr.) qualified circulation in the industry.
- **CIRCULATION TO PEOPLE** Total Circulation Address Analysis...99.1% addressed to individual people...by name and title.
- **CURRENT EDITORIAL**...TWICE each month ...MR publishes latest info FIRST.
- **BEST READ** because it is CURRENT...weeks ahead of slower monthlies
- **UNEQUALLED PASS-ALONG READERSHIP**...5 readers per single copy...over 200,000 monthly readership
- **FREE READER SERVICE CARD**
- **EXCLUSIVE FREE LISTING** for regular advertisers in Buyers Directory section of all 24 issues for one entire year.
- **DIRECT MAIL SERVICE**
- **DIRECT RESPONSE CARD MAILINGS**

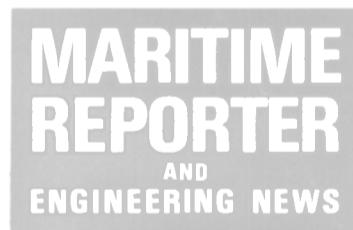

### MARITIME REPORTER /Engineering News

107 East 31 Street New York, N.Y. 10016  
(212) 689-3266

**THE ADVERTISING LEADER** In 1980, a larger number of advertisers placed more pages of advertising in Maritime Reporter than in the No. 2 magazine.

**MARITIME  
REPORTER  
AND  
ENGINEERING NEWS**

(USPS 016-750)

No. 18 Volume 43

107 EAST 31st STREET  
NEW YORK, N. Y. 10016

(212) 689-3266

Telex: MARINTI 424768

ESTABLISHED 1939

Maritime Reporter/Engineering News is published the 1st and 15th of each month by Maritime Activity Reports, Inc. Controlled Circulation postage paid at Waterbury, Connecticut 06701.

Postmaster send notification (Form 3579) regarding undeliverable magazines to Maritime Reporter/Engineering News, 107 East 31st Street, New York, N.Y. 10016.

Member



Business Publications  
Audit of Circulation, Inc.

## Two Vessels Trucked To 'Sea'

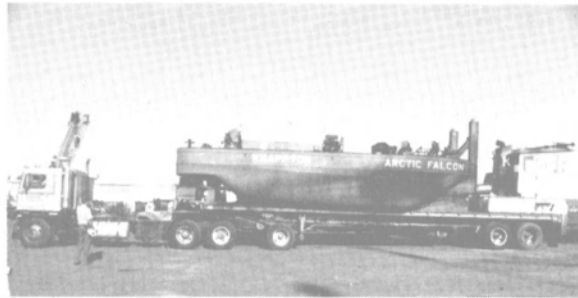

The 36-foot long towboat Arctic Falcon, her detached pilothouse at the rear, begins a six-day voyage by flatbed trailer truck via the Alcan Highway to Prudhoe Bay, Alaska. The vessel was specifically designed to be hauled by truck.

Two recently delivered vessels—a vehicle ferry and a harbor push tug—had to endure difficult overland journeys by truck to reach the sites of their respective intended service.

The Arctic Falcon is a 36-foot-long towboat that was specifically designed to be trucked overland. The vessel was delivered by Columbia Marine Construction, Inc., Vancouver, Wash., to Knappton Corporation, Portland, Ore.

Upon completion, which took a little more than six weeks from the time the order was received, the vessel was transported by truck on a six-day trip to Prudhoe Bay over the Alcan Highway. For such moves, the fully-insulated pilothouse can be removed in about 20 minutes with the use of hand tools. The two-piece vessel and house then are loaded onto a standard 45-foot flatbed truck for transport without convoy along roads with a maximum 14-foot-height restriction. The tug was in service the day after she arrived.

The Arctic Falcon is the first in a series of small truckable tugs called Harbormates that range in size from 24 feet 11 inches to 35 feet 11 inches. Columbia Marine builds the tugs under license to a design of Penobscot Marine of Tacoma.

Specially tailored by Knappton for Arctic operations, the vessel is powered by twin Cummins NT-855M diesel engines through Twin Disc MG 509 3:1 gears and is capable of a maximum speed of five knots pulling and eight knots pushing. With the Cummins fuel-efficient engines, the 1,000-gallon fuel tank provides more than 50 hours' endurance. Hough-Wagner M24 hydraulic steering and Wagner propulsion controls, with port and starboard jog stations, provide positive control through the twin 38-inch stainless-steel, four-blade propellers. A modified tunnel stern with anticavitation design allows the maximum use of the horsepower available. A full package of electronics and navigational equipment make the vessel ideal for offshore to harbor use.

A new ferry, Columbian Princess, built by Fishermen's Boat Shop, Everett, Wash., recently made a long journey by water and 108 miles overland by truck to Lake Roosevelt on the backwaters of the Grand Coulee Dam in eastern Washington. Built for the Bureau of Indian Affairs, the vehicle ferry was delivered to the Colville Confederated Tribes who will operate it on Lake Roosevelt.

The Columbian Princess will be the new Inchelium-Gifford free ferry used to handle expanding local traffic including logging and mining trucks in that area as well as general public vacationing traffic, particularly during the summer.

The vessel is unique in construction. There are four General Motors diesel 4-71 engines, one in each corner powering outdrive units with 36-inch propellers that can rotate the ship 360 degrees. The engines are controlled from a central pilothouse and usually are run in pairs, though they have the capability of

operating separately, providing the ferry with extreme maneuverability. It will hold 16 vehicles up to 15 feet 7 inches in height, and the hydraulic ramps on each and facilitate loading.

From Everett, the 42-foot-wide, 120-foot-long ferry proceeded under her own power through the Strait of Juan de Fuca to the Pacific Ocean and down the coast to the mouth of the Columbia River, then up the Columbia, passing through the locks of five dams. At Burbank, near Pasco, it had the ramps, propulsion units and superstructure removed, then was towed to Lower Monumental Dam on the Snake River. There the 170-ton hull was taken out of the water and put on heavy moving trucks. The Columbian Princess was hauled 108 miles over country roads and state highways to Lake Roosevelt, passing wheatfields that had been sprinkled by Mount St. Helen's volcanic ash. This was



The Columbian Princess during sea trials in Everett. the widest load ever moved along Washington state highways according to the state's Department of Transportation. Five miles of road were widened and four bridges reinforced for the 'voyage.' A crew preceded the ferry removing traffic signs and replacing them after the ferry had passed.

# PICTURE THE ADVANTAGES OF COMPLETE LIGHTERAGE SERVICE

No matter how you look at it, complete lighterage and towing service...from one source...is always faster, easier and more efficient...for you.

Gillen has earned an enviable reputation as the company with the full experience and diversified equipment vital for the more-than-satisfactory execution of any lighterage assignment since 1865.



# Henry Gillen's Sons

LIGHTERAGE, INC.

21 WEST MAIN ST., OYSTER BAY, NEW YORK, N.Y. 11771 • 24 HOUR SERVICE (212) 895-8110

**COASTWISE TOWING • BARGING • LIGHTERAGE  
TUGS • BARGES • FLOATING CRANES**

# Voith Water Tractor

## Technical Revolution in Ship Handling

Voith Water Tractor means:  
Voith-Schneider Propellers at the fore and towing gear aft.

This conception has proved a worldwide success in many years of operation. Today, hundreds of Voith Water Tractors are a synonym for safety, reliability, swiftness, precision in harbour and offshore service.

KELANG and TANGAT Voith water tractors of Kelang Port Authority are propelled by 2 Voith-Schneider propellers each with 850 kW (1.150 h.p.).

Economical utilisation as high-quality fire-fighting vessels without the installation of additional horse-power, as each main engine on the oppsite side to the flywheel drives a fire-fighting pump. Precise manoeuvrability is fully maintained even during fire-fighting duty. In the Asian area there are also 11 Voith tractors for Singapore, 2 for Bombay and 1 for Cochin/India amongst the 400 Voith water tractors for worldwide operation.  
Please – convince yourself!



ts 8103 e 2

USA  
Voith Schneider in America  
347 Evelyn Street  
Paramus, N.J. 07652

Canada  
Diamond Canapower Ltd.  
1122 Pioneer Road  
Burlington, Ontario

# VOITH

J.M. Voith GmbH  
Postfach 1940, D-7920 Heidenheim  
Tel. (07321) 37-0, Tx. 714 799-0VHD

## Two VPs Assigned New Posts At Raymond Builders

Edward D. Grandle, a senior group vice president of Raymond International Builders, Inc., Houston, Texas, a subsidiary of Raymond International Inc., and Donald G. Armstrong, a vice president in Raymond International Builders' Heavy Construction Projects Group, have been elected to new posts, according to Frank M. Warren Jr., president of Raymond International Builders.

Mr. Grandle has been appointed project director of the \$300-million Diego Garcia Navy and Air Force base project in the Indian Ocean, which has been awarded to a Raymond-sponsored joint venture. Mr. Armstrong has been elected a group vice president of Raymond International Builders. He has also been appointed manager of Raymond International Builders' Heavy Construction Projects Group.

## Annual Dinner Set For Michigan's Marine Alumni

The annual dinner of the naval architecture and marine engineering alumni of the University of Michigan will be held in New York City on Thursday, November 19, 1981 at the New York Yacht Club, 37 W. 44th Street, located between Fifth and Avenue of the Americas. The reception will start at 6 p.m.

This dinner will take place during the annual meeting of The Society of Naval Architects and Marine Engineers, on the night before SNAME's annual banquet. Those interested in obtaining tickets for the dinner should contact Lester Rosenblatt of M. Rosenblatt & Son, Inc., 350 Broadway, New York, N.Y. 10013.

## Navy Buys Six SL-7 Sea-Land Containerships In \$207.5-Million Contract

Six of the largest and fastest containerships in the U.S.-flag merchant fleet have been purchased by the Navy for use by the Military Sealift Command to enhance the strategic mobility capability of the armed forces.

The Naval Sea Systems Command recently awarded a \$207.5-million contract for the purchase of six SL-7 containerships from Sea-Land Industries, Inc., Edison, N.J. The price includes 4,000 containers, 800 container chassis, and spare parts. The purchase contract includes the option to purchase two additional SL-7s.

Title of the ships will go to the government after a five-day survey and a 45-day inspection period. The ships are being delivered to the Military Sealift Command at San Francisco, Calif.,

and Elizabeth, N.J., at intervals from the end of August through early November.

The 33-knot ships will provide fast logistic capability and improve the strategic sealift to quickly deploy supplies located within the U.S. to potential danger areas worldwide.

Each ship can carry 1,968 twenty-foot equivalent containers (TEUs), or 50 percent more than the next largest U.S.-flag containership. The SL-7s, all less

than 10 years old, are 946 feet long with a beam of 105.5 feet.

Within three years the ships will be converted to self-sustaining roll-on/roll-off vessels with sufficient cranes, booms, hatches, and sideports to permit rapid loading and unloading.

When converted, the eight SL-7s will have the capability to carry all the equipment required by a heavy mechanized Army division. While the Army will be the principal user of the SL-7s, to be

designated T-AKRxs, they will be equally capable of transporting Air Force, Marine Corps, or Navy equipment and supplies when necessary.

After being accepted by the Navy, the SL-7s will be given new names following the Navy's practice of naming dry cargo ships for celestial bodies and phenomena. Proposed new names are USNS Algol, Bellatrix, Denebola, Betelgeuse, Altair, Galaxy, Zenith, and Eclipse.

# Underway with Stanwick

Stanwick can deliver the people you need for maritime and industrial projects to help you get underway! We specialize in providing professional and technical personnel for long and short-term projects on a contract or permanent basis. Get underway by calling Stanwick today, toll-free: 1-800-874-7120. In Florida, call 1-800-342-8617.

Contact Karen Gallagher, The Stanwick Corporation, 7820 Arlington Expressway, Suite 130, Jacksonville, Florida 32211. Phone: (904) 724-7975.

**THE STANWICK CORPORATION**  
The People Company  
You Can Trust



## \$5-Million Contract To Burrard Yarrows For Vessel Lengthening

The Burrard Yarrows Corporation, Vancouver, Canada, was recently awarded a major contract—worth nearly five million U.S. dollars—to lengthen the geophysical exploration vessel Hollis Hedberg by 60 feet.

The purpose of the lengthening to 262 feet is to permit the installation of new sophisticated data processing and other special exploration equipment. The vessel, built by Burrard Yarrows Vancouver Division in 1974, is owned by Cayman Island Vessels, Ltd., and is on a long-term charter to Gulf Research and Development Company. Preliminary work on the contract has already begun, and the vessel will arrive at Burrard Yarrows's Vancouver Division on January 15 next year. She is scheduled to leave on April 15.

The Hollis Hedberg, which is classed ABC Ice Class LIA, can accommodate a crew and technical complement of approximately 55 people. A helicopter landing

deck and additional fire-fighting equipment will also be installed. The naval architects involved in the conversion are William R. Brown and Associates of Vancouver.

## ITT JABSCO Publishes Equipment Catalog

A 66-page indexed catalog describing and illustrating more than 120 items of its marine equipment has been published recently by ITT JABSCO Products, Costa Mesa, Calif.

The catalog includes equipment from JABSCO®, PAR™, and Ray-Line®, such as a wide-range of pumps, automatic water systems, seacock and mounting valves, air horns, marine waste systems, blowers, stoves, fenders, searchlights, cabin control lights, and work lights, as well as accessories for all units. Nine new product lines are highlighted.

Each item is depicted in a photograph and specifications are listed. A service kit and parts reference guide also is included. For a free copy of the catalog,

Write 52 on Reader Service Card

# ON THE COVER



## NASSCO Delivers First Of Three New Carlsbad Class Product Carriers To Union Oil

The S/S Blue Ridge (shown above) the first of three 37,500-dwt Carlsbad Class product carriers built by National Steel and Shipbuilding Co., San Diego, Calif., for Union Oil Co. of California, was delivered recently in ceremonies held aboard the new ship.

The product carrier was received by Capt. Glenn O. Burk, president of West Coast Shipping Co., a subsidiary of Union Oil.

The Blue Ridge hull was constructed in the company's flat-bottomed 1,000-foot-long building dock. Launching was accomplished by flooding the dock and floating out the vessel.

The name Blue Ridge is in honor of the mountain range in the Appalachians extending from New England to Georgia. See MR/EN December 15, 1980, page 26, and MR/EN June 15, 1981, pages 26-27.

The second of the sister ships, Coast Range, was launched on January 10, 1981, and the third, Sierra Madre, was launched on May 2. Both are scheduled to be delivered before the end of the year. The Blue Ridge will transport products from Union Oil's refinery in Beaumont, Texas, to Atlantic and Gulf Coast ports.

The ships are a new class designed by NASSCO. Each of the refined products carriers has a capacity of 300,000 barrels and is capable of carrying several different products simultaneously. The Blue Ridge can transport up to 20 different products in 27 cargo tanks. Each tank is fitted with a deep well cargo pump.

The 658-foot-long ship is also fitted with a cylindrical appendage-type bulbous bow to improve speed, and is powered by a GE steam turbine engine. Each of the vessels incorporates state-of-the-art equipment and meets the latest safety and environmental protection standards including double bottoms, a clean segregated ballast system, an inert gas system, a sewage treatment plant, collision avoidance radar, and a backup steering system.

The ships, ordered by Union Oil in April 1979, were built entirely without federal subsidy. NASSCO currently has under contract a total of seven product tankers, two U.S. Navy destroyer tenders, and a Navy cable repair ship. The shipbuilder is a wholly owned subsidiary of Morrison-Knudsen Company, Inc., Boise, Idaho.

### S/S BLUE RIDGE

#### Major Suppliers

<b>General Electric:</b>	Turbines and gears, 13,000-shp (2) 1,500-kw ship service turbogenerators.
<b>Transamerica Delaval:</b>	Condensers.
<b>Worthington:</b>	(27) Deepwell cargo pumps.
<b>General Regulator:</b>	Console.
<b>Raytheon:</b>	Radar System.
<b>ITT Mackay:</b>	Navigation Equipment.
<b>Sperry Marine:</b>	Steering gear.
<b>Hewett Marine:</b>	Anchor, chain.
<b>Lake Shore:</b>	Davits and winches.
<b>Appleton Marine:</b>	Fairleads.
<b>Ferguson:</b>	Propellers.
<b>Foster Wheeler:</b>	Main boilers.
<b>Waukesha:</b>	Shaft and stern tube bearings.

**JRC**  
SINCE 1915



## Maritime Satellite Communications Mobile Terminal JUE - 15 A

The JRC JUE-15A maritime satellite communications terminal continues a tradition of providing high performance and high reliability marine electronic equipment incorporating the latest technological advances. With the JUE-15A, the shipowner is assured of obtaining the latest equipment available, simple to install and operate, and capable of achieving the full communication capabilities of the maritime satellite communication systems available now, or in the future. The JRC JUE-15A uses the same proven design and quality control production techniques of its predecessors, with improvements in performance and design features for further reliability, easier installation, operation, maintenance, and lower cost.

(JRC) Japan Radio Co., Ltd.

Main Office: Mori Building 5th, 17-1, Toranomon 1 chome, Minato-ku, TOKYO 105, JAPAN  
Phone: Tokyo (03) 591-3451 Telex: 02223068JRCTOKJ Cable: "JAPANRADIO TOKYO"  
In Europe contact: Japan Radio Co., Ltd., 3rd Fl., Temple Chambers,  
Temple Avenue, London EC4Y 0DT Phone: 01-353-7960  
Telex: 885629JAPRAD G

In U.S.A. and U.K. contact  
139 Old Solomons Island Rd.  
Annapolis, Maryland  
21401



301-266-5588/261-8888  
U.K. London 01-440-2014  
Telex: Western Union 87-760



## ASNE Honors Sec. Of Navy Lehman



Vice Adm. **C.R. Bryan**, USN (ret.), left, immediate past president of the American Society of Naval Engineers, recently presented the Society's Certificate of Honorary Membership to **John F. Lehman**, Secretary of the Navy.

## Bartell Named GM Of Texaco's International Marine Sales Department

**James J. Bartell** has been appointed general manager in charge of the International Marine Sales Department of Texaco Inc., effective September 1, it was announced recently by **John K. McKinley**, chairman and chief executive officer. In his new assignment, Mr. Bartell will continue to be located at Texaco's offices at Harrison, N.Y.

The International Marine Sales Department is responsible for Texaco's worldwide sales of marine fuels and lubricants. Texaco supplies about 13 percent of the worldwide marine demands for bunker fuels, distillate fuel oils, and lubricating oils and greases through nearly 350 international ports. Marine products are delivered to 75 countries.

After joining Texaco in 1960 as a computer programmer trainee, Mr. Bartell was graduated from St. John's University in New York City in 1963 with a Bachelor of Business Administration degree. He subsequently held various programming and supervisory positions in the Computer and Information Systems Department and was named manager-projects in that department in 1969. He was appointed manager-economics and planning in the Marine Department in 1972, and assistant to the senior vice president for strategic planning in 1976. Since 1977, Mr. Bartell has been assistant general manager in the International Marine Sales Department.

Mr. Bartell will succeed **Kenneth F. Murchison**, who has elected early retirement after nearly 32 years of service with Texaco and affiliated companies, including nearly 11 years as general manager in charge of international marine sales.

## Amsterdam Drydock To Rebuild Ro/Ro Passenger Vessel For Irish Line

The Amsterdam Drydock Company (Amsterdamse Droogdok Maatschappij B.V.) of the Netherlands, has recently been awarded an order involving the com-

plete rebuilding of the twin screw ro/ro passenger vessel Saint Killian for the Irish Continental Line, Dublin, Ireland.

The rebuilding will be done in cooperation with the Danish consulting naval architects Knud E. Hansen, Copenhagen. The conversion is foreseen between mid-November and the end of February 1982, at the cost of about 30 million Dutch guilders.

The Saint Killian is one of the

vessels of Irish Continental Line which has, together with the Saint Patrick, a direct daily connection between Cherbourg/Le Havre, France, and Rosslare, Ireland. ICL, the owners of the Saint Killian since 1978, has transported in 1980 a total 208,000 passengers and 39,000 cars. From the Netherlands ICL transported in 1980 5,000 passengers and 1,800 cars, about 12 percent of the Dutch visitors to Ireland.

After the conversion, Saint Killian will have an increased capacity of 2,119 persons, 500 more than at present. The new passengers' accommodation will have 400 cabins with 1,332 beds, while the extended public rooms will have about 1,400 comfortable seats installed.

Private car capacity of the ferry will be increased from 280 up to 378. Additional space will be created for 10 freight trailers.

## Select the only seagoing fans with Hartzell quality

Hartzell has been a leading manufacturer of high quality air moving equipment for well over 50 years. And now we're out to conquer the seas with a full line of fans designed specifically for shipboard ventilation.

We offer a variety of models, including ring fans, axial flow and vaneaxial duct-type fans, and centrifugal units. And our application engineers are available to help you select the right fans for your needs.

Hartzell marine fans meet MarAd specifications S38-1-101, S38-1-102, and S38-1-103. Motors are available for above and below deck operation to meet IEEE45, U.S.C.G., and A.B.S. regulations. And in addition to complying with all official marine requirements, we make our fans even more seaworthy with hot dip galvanizing and special corrosive resistant coatings.

Many marine models are on our loading dock, ready for immediate delivery. So call your local Hartzell representative today. We're ready to put 50 years of ventilation know-how to work for you.

# HARTZELL

Hartzell Propeller Fan Company, Piqua, Ohio 45356



## Dravo SteelShip Delivers The 'Bud Weber'

Dravo SteelShip Corporation, Pine Bluff, Ark., recently delivered a 65-foot by 26-foot by 9.5-foot towboat from their stock boat line to Dravo Mechling and on charter to Compass Marine.

The Bud Weber (shown above) is powered by twin GM 16V92 diesel engines rated at 600 hp each. The engines are equipped with Twin Disc MG527, 5.17:1 reduction gears. Fernstrum keel coolers provide for main engine jacket water cooling.

Twin GM 4-71 engines with 50-kw generators supply the ship's power, which includes Carlisle Finch 1,000-watt incandescent searchlights, Nabrico 7½-hp hydra-electric deck winches, Quincy air compressors and owner-furnished electronics which are

by Electronic Services of Greenville, Miss. The generators are controlled with a Con-Select marine panel. Main engines and generator sets were supplied by Western Diesel of St. Louis, Mo.

The steering system is a Dravo SteelShip standard designed full follow-up electrical-over-hydraulic with an Activation power unit and Wagner controls. The vessel is equipped with two Kahlenberg four-blade, stainless-steel, 60-inch by 54-inch propellers. Tank capacities are: fuel, 13,000 gallons; potable water, 4,000 gallons; bilge, 500 gallons.

Currently, Dravo SteelShip Corporation is building a 65-foot towboat with 1,200 hp and a series of 85-foot towboats with a range from 1,800 hp to 2,100 hp.



Principals at the keel-laying ceremony of Chesapeake Trader, a 44,000-dwt La Jolla-class product carrier, include, from the left, John M. Murphy, vice president, corporate relations, NASSCO; Al W. Lutter, vice president, marketing, NASSCO; John McCoy, American Bureau of Shipping; Capt. C.S. Wetherell, U.S. Coast Guard; Casey Cooper and Herbert Lyman, American Trading construction representatives; Steven Lopez, NASSCO welding foreman; Frank J. Murphy, American Trading board chairman; and Richard H. Vortmann, NASSCO executive vice president. The vessel is the first of a series of three product carriers being built at NASSCO which are scheduled to join the American Trading fleet in late 1982 and early 1983.

## NASSCO Lays Keel Of 44,000-Dwt Product Carrier For American Trading

A keel-laying ceremony recently at National Steel and Shipbuilding Company (NASSCO), San Diego, Calif., marked the start of construction of the Chesapeake Trader—the first in a series of 44,000-dwt petroleum product carriers being built for American Trading Transportation Company, Inc., of New York.

Frank J. Murphy, chairman of the board of American Trading, served as keel-layer; Richard H. Vortmann, executive vice president, represented NASSCO at the ceremony.

The vessel is the first of a series of three product carriers being built at NASSCO which are scheduled to join the American Trading fleet in late 1982 and early 1983. American Trading has options to construct three additional vessels of the same design.

The new La Jolla-class vessels will be approximately 658 feet in overall length, with a Panamax beam of just under 106 feet. The fully coated vessels will meet current Coast Guard safety and environmental requirements and will have segregated ballast systems with double bottoms, crude oil washing, and an inert gas system.

The vessels will be capable of transporting both crude oil and a full range of petroleum products. The 15-knot vessels will be powered by 11,400-bhp Sulzer slow-speed diesel engines, and will be fitted with fully automated engine rooms designed for unattended operation.

American Trading Transportation Company operates a fleet of U.S.-flag tankers and is a wholly owned subsidiary of American Trading and Production Corporation, a diversified Baltimore-based concern. NASSCO is a wholly owned subsidiary of Morrison-Knudsen Company, Inc. Boise, Idaho.

# Two Innovations in Modern Towing Technique from Seebeck

**Rotating Towing Hook,**  
counterbalanced.

**UNIQUE**  
One hook member for steel wire ropes  
the other one for synthetic fibre ropes

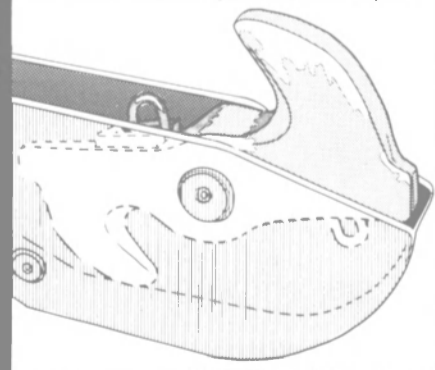

**A.-G. Weser'**  
**Seebeckwerft**

P. O. B. 101240 · 2850 Bremerhaven · W-Germany

- Rotating Towing Hook
- Hydraulic Tow Pins

Please tick the circle provided for further detailed information and attach this coupon to your company letter-heading.

MR

**Hydraulic Tow Pins**

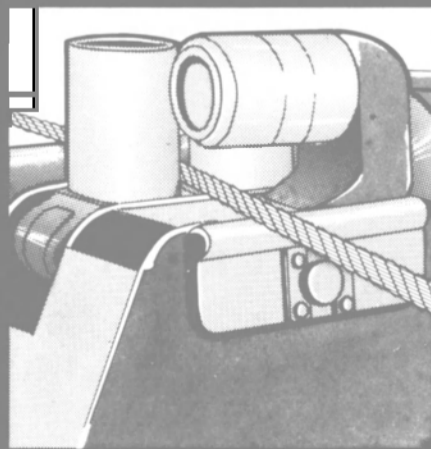

# The night Crowley tied the American knot.

George Talbot, American's West Coast sales manager, remembers it well. One of our best customers, Crowley Maritime, called early one afternoon with a big problem. There was a barge on the beach off Moclips, Washington, and Crowley needed two miles of 9" polypropylene rope *fast*—by 6:00 AM the next day, less than 18 hours away.

They had to have polypropylene. Salvage tugs could only get within two miles of the beach, so the rope had to be light enough for a helicopter to pull it from the beach to the tug. Crowley wanted the

in Los Angeles. But he still had to get all 14,000 pounds to Portland by 6:00 AM the next day. Back to the telephone. Warehouses agreed to put in extra hours, special trucks were hired at overtime rates, a flight was found to move the L.A. consignment to San Francisco.

Then, disaster. The only airfreighter out of San Francisco

was scheduled to leave before the L.A. flight arrived, and it was going east rather than north.

George hit the phones again. Middle-of-the-night calls finally got the airfreighter diverted north to Portland, then east. And every last inch of rope was delivered in Portland before the 6:00 AM deadline.

The rest of the story is Crowley's. They had trucks waiting at the airport and transported the rope to the barge location. Various lengths were tied together with bowlines, strung from the beach to the barge by helicopter and the cargo was successfully salvaged.

George Talbot is very good at his job. Just like all the guys at our other 14 Service Centers. With American, it's the old story: the difficult we do right away, the impossible just takes a little longer.



**AMERICAN**  
MANUFACTURING COMPANY  
CORDAGE DIVISION

206 Willow Avenue  
Honesdale, PA 18431  
717/253-5860

200 Southpark Road  
Lafayette, LA 70117  
318/837-9241



SERVICE CENTERS: BOSTON, CHICAGO, CLEVELAND, JACKSONVILLE, LOS ANGELES, NEW ORLEANS, EMERYVILLE, HOUSTON, PHILADELPHIA, PITTSBURGH, ST. LOUIS, SEATTLE, TAMPA, SAVANNAH

## Record Attendance Expected At

Oceans '81, the annual conference and exhibition sponsored by the IEEE Council of Oceanic Engineering and the Marine Technology Society, will be held September 16-18 at the Sheraton Hotel, Boston, Mass.

A record 300 technical presentations will be made by eminent persons from academe, research organizations, industry, and government agencies. There will be 85 exhibitions — representing a wide range of marine products, equipment, and services.

The international theme of the annual event—"The Ocean—An International Workplace"—is reflected by both the exhibits and by the authors of many of the technical papers. Scientists from countries such as Canada, China, India, Japan, West Germany, and the United Kingdom, as well as from the United States, will make their presentations at a record 60 sessions.

According to **Stanley G. Chamberlain**, the general chairman of Oceans '81, the conference "will be an unsurpassed forum for the presentation of the technologies, especially the new technologies, of those who work in, on, and under the oceans of the world, and those applying technology to the problems of the ocean." He said the committee expects the largest turnout in conference history.

The keynote address will be delivered by Rear Adm. **Leland F. Kolmorgen**, chief of research, U.S. Navy, at the plenary session. Mr. Chamberlain, the conference general chairman, will give the address of welcome.

At the IEEE/COE president's luncheon on Wednesday, Septem-

ber 16, the featured speaker will be Dr. **John Byrne**, head of the National Oceanic and Atmospheric Administration. Dr. **Harold Edgerton**, professor of electrical engineering at the Massachusetts Institute of Technology and a founder of EG&G, will be the main speaker at the conference banquet to be held on Thursday evening, September 17.

The leadoff for the technical program is scheduled to be given on Wednesday morning at the plenary session by Dr. **Ira Dyer**, professor of ocean engineering at M.I.T.

The technical presentation, some of which are to be rendered in poster formats as well as by traditional lectures, will be organized into sessions covering topics such as acoustics, coastal zone management, instrumentation, marine biology and fisheries, ocean energy and engineering, research vessels, seafloor engineering, and wave measurements.

An unusual feature of Oceans '81 will be the holding of a one-day primer on Outer Continental Shelf Petroleum Operations. The session will cover the technology

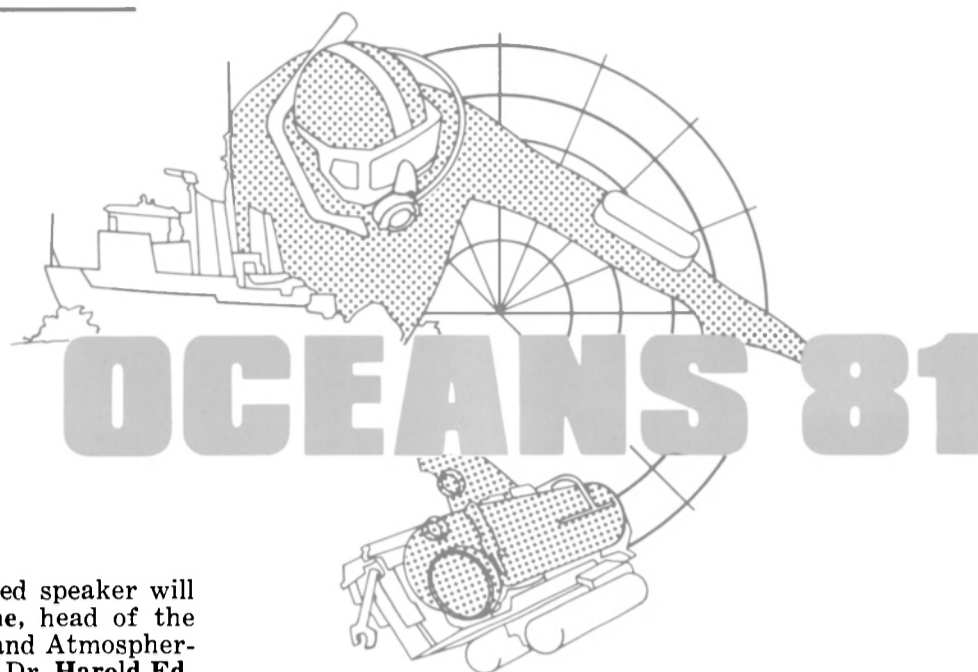

and the constraints of exploration, site selection, development, and production of oil and gas resources from the sea.

The primer is designed to provide an introductory technical background for the engineering and scientific community, as well as policymaking groups. Specific areas covered by the primer include: offshore petroleum resources as part of the energy mix for 1990; geologic, geophysi-

cal, and geochemical exploration technology; economic and technology dictates in determining high potential and high development interest prospects; the OCS leasing process; the exploratory drilling phase of offshore operations; development drilling and production operations; pipeline and marine transportation systems, and marketing of OCS crude and natural gas resources.

(continued on page 14)

### OCEANS '81 EXHIBITORS

- |  |                                       |
|--|---------------------------------------|
| Aanderaa Instruments, Inc.                         | Hydro Products, Inc./Tetra Tech, Inc. |
| Albany International-Precision Components Division | InterOcean Systems, Inc.              |
| Amtec Development Company, Inc.                    | ITT Cannon                            |
| SeaTec International, Ltd.                         | Jack McCarthy Associates, Inc.        |
| AT&T Long Lines                                    | Cortland Cable Co.                    |
| Beckman Instruments, Inc.                          | Datasonics, Inc.                      |
| Benthos, Inc.                                      | E.M. Blues Sons, Inc.                 |
| Brantner Associates                                | Kintec, Inc.                          |
| Bren-Tronics                                       | Precision Filters, Inc.               |
| CEC Division/Bell & Howell                         | Jet Propulsion Laboratory             |
| Charles S. Draper Lab, Inc.                        | Klein Associates, Inc.                |
| Custom Cable Company                               | Krupp Atlas-Elektronik                |
| Conference Book Service                            | Marsh McBirney, Inc.                  |
| David W. Taylor Naval Ship R&D Center              | M.I.T. National Sea Grant Program     |
| Dukane Corporation, Ultrasonics Division           | Motorola                              |
| Electronic Sales of New England                    | Naico                                 |
| Giannini Instruments                               | Naval Underwater Systems Center       |
| Innerspace Technology, Inc.                        | Naval Oceanographic Office            |
| Magnavox Satellite Receivers                       | Neil Brown Instruments Systems, Inc.  |
| Photo Sea Systems                                  | Oceans Industries                     |
| Emerson and Cuming                                 | Oceanus-Woods Hole                    |
| EMI Technology, Inc.                               | Ocean Instruments, U.S.A. Inc.        |
| Engineering Service Associates, Inc.               | ODEC                                  |
| Canflex Manufacturing, Inc.                        | O.R.E. Inc.                           |
| Diving Unlimited International                     | P&P Industries, Inc.                  |
| Efcom Communications Systems                       | Raytheon Ocean Systems Co.            |
| EG&G Sea Link                                      | Raytheon Submarine Signal Division    |
| Fathom 36, Inc.                                    | Robert A. Patterson, Inc.             |
| JMR Instruments, Inc.                              | Consolidated Products/South Bay Cable |
| Lucker Manufacturing Co.                           | D.G. O'Brien, Inc.                    |
| Optelecom, Inc.                                    | Heckerman Corp.                       |
| Rochester Corporation                              | Preformed Marine                      |
| Tellurometer                                       | Whitehill Manufacturing Corp.         |
| ENDECO Inc.  | Schonstedt Instrument Co.             |
| EPC Labs, Inc.                                     | Sea Data Corporation                  |
| Fluid Dynamics Corporation                         | Simplex Wire and Cable Company        |
| General Instrument Corp.                           | Simrad A/S                            |
| General Oceanics, Inc.                             | Sea Technology                        |
| Gould Chesapeake Instrument Division               | Sonatech, Inc.                        |
| Guildline Instruments, Inc.                        | Sub-Sea Systems                       |
| Hermes Electronics Ltd.                            | The Zippertubing Company              |
|  | Tracor Marine, Inc.                   |
|  | Van Nostrand Reinhold Company         |
|  | Wall Rope Works/Yale Cordage          |



About 85 major suppliers and manufacturers of marine products, equipment, and services will have attractive displays at Oceans '81, similar to the exhibits from last year (shown above).

# We Have Designs For Your Future Bridge Control Systems

Our CONTROLLABLE PITCH PROPELLERS have featured remote control systems for as long as we've been making them—over 26 years. With that much experience, we have the capability to develop flexible controls, designed to match operator needs with hull and machinery characteristics. Built under ABS survey to ACC or ACCU requirements and backed by comprehensive vibrational and operational testing.

Remote stations are drop-in panels: Pneumatic (1) or Electronic (2) to ease integration with ship control consoles. Control Transfer and Mode Selection Logic (3) is a fail safe system, with low voltage DC for back-up control. Propulsion Load Limit Logic (4) operates on a programmed power-RPM relationship. The pay-off with this system—improved fuel efficiency and less engine wear.

Our patented Engine Load Sharing System (5) provides fuel rack equalization—which results in uniform load between two or more engines driving the same propeller. For FP or CP Propellers, retrofits or new construction, our service tested system compensates for calibration deviations between engine governors throughout the full range of RPM and power.

From hydrodynamic performance and CP propeller mechanical design to hydraulic amplification of remote controls, we have the experience to put you in control of your ship. Interested? Contact us for the details.

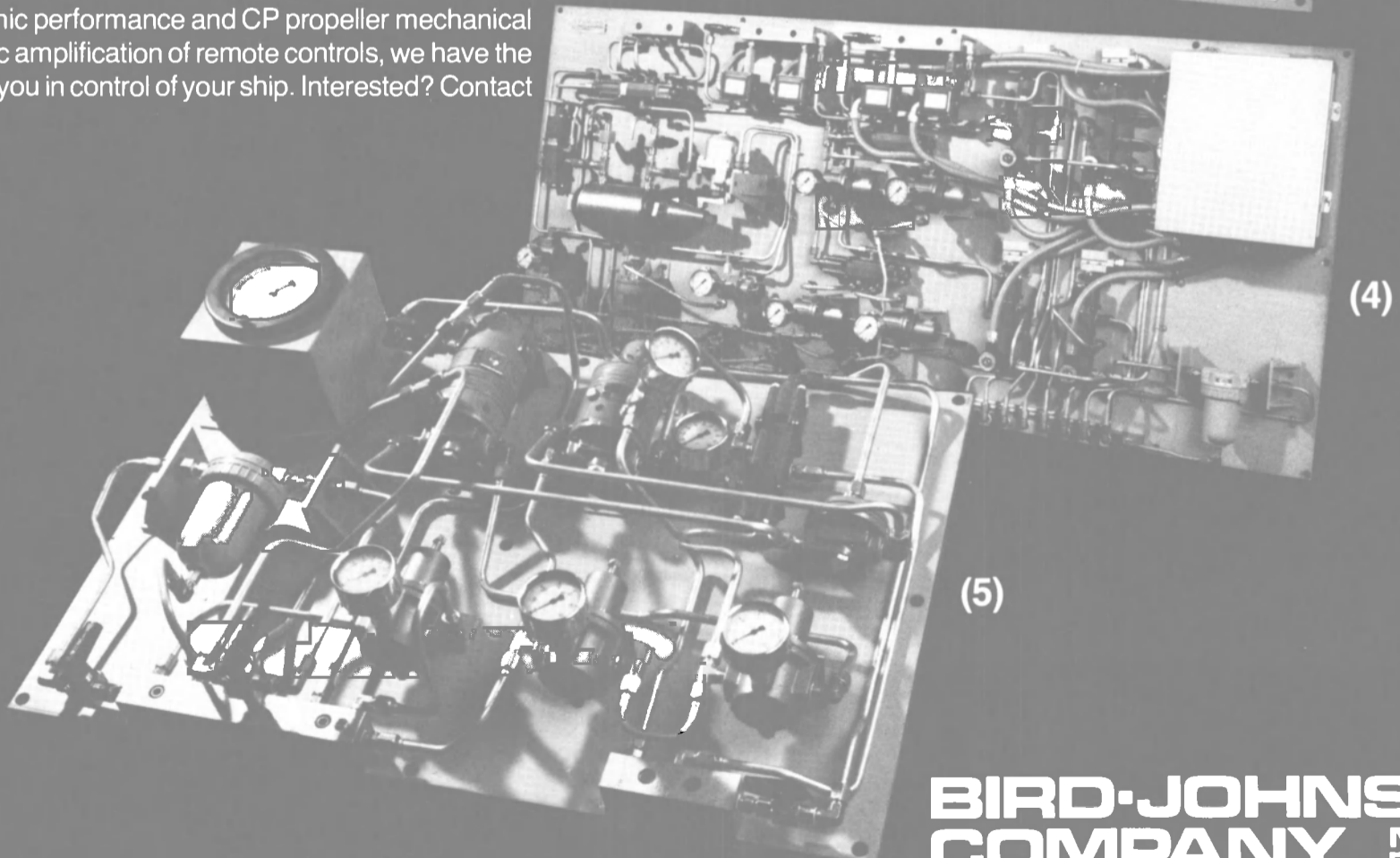
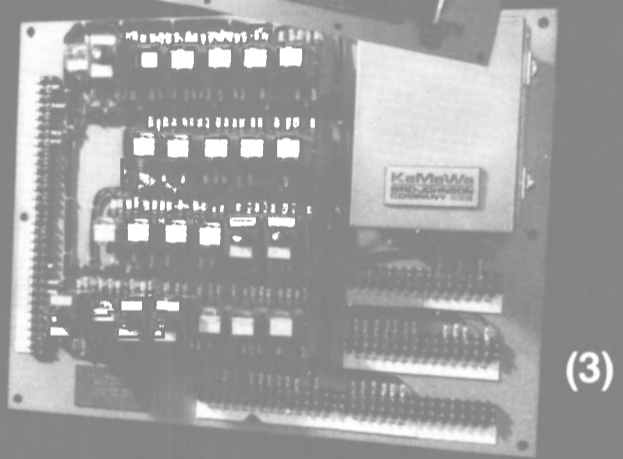
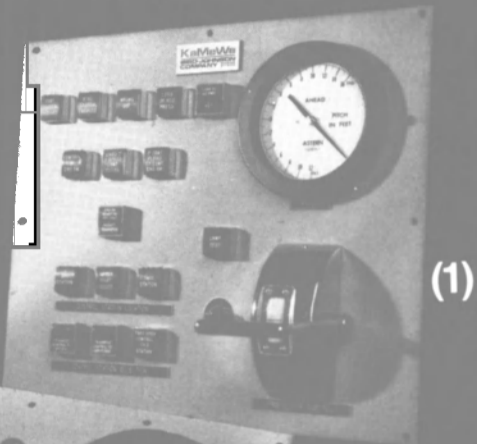

**BIRD-JOHNSON  
COMPANY** MARINE  
DIVISION  
110 Norfolk Street, Walpole, MA 02081, (617) 668-9610

**Oceans '81**

(continued from page 12)

**Calendar Of Events**

**OCEANS '81 CONFERENCE AND EXHIBITION**

**Sheraton Boston**

**Tuesday, September 15, 1981**

5:30 p.m. Early Bird Reception

**Wednesday, September 16, 1981**

8:30 a.m. Plenary Session

10:30 a.m. Autonomous Undersea Vehicles-I

Acoustics

Marine Law & Policy

Ocean Energy I

Offshore Structures

Marine Pollution Monitoring

Analysis-I

Tide and Water Level Measurement Systems

12:15 p.m. IEEE/COE Luncheon

1:30 p.m. Autonomous Undersea Vehicles-II

Expendable Instrumentation

Acoustic Telemetry

Marine Law and Policy-II

Ocean Energy-II

Remote Sensing-I

Marine Pollution And Monitoring

Analysis-II

Instrumentation—Sensors and Systems

Wave Measurements Cables and Connectors

3:00 p.m. Coffee Break

3:30 p.m. Autonomous Undersea Vehicles-III

Expendable Instrumentation-II

Acoustic Telemetry-II

Marine Law & Policy-III

Ocean Energy III

Remote Sensing-II

Marine Pollution and Monitoring

Analysis-III

5:00 p.m. Exhibitors' Cocktail Party

**Thursday, September 17, 1981**

8:30 a.m. Autonomous Undersea Vehicles-IV

In-Situ Instrumentation-I

Positioning, Localization, and Tracking-I

Seismic Exploration Engineering-I

Buoy and Mooring Technology-I

Ship Dynamics and-Propulsion

Coastal Zone Management-I

10:00 a.m. Coffee Break

10:30 a.m. Autonomous Undersea Vehicles-V

In-Situ Instrumentation II

Positioning, Localization, and Tracking-II

Inspection of Undersea Structures

Buoy and Mooring Technology-II

Research Vessels

Cold Water Engineering

Marine Sciences

Education

Data Bases and Data Processing

12:15 p.m. Lunch

1:30 p.m. Undersea Vehicles-I

Current Measurements-I

Navigation

Marine Penetrators

Economic Potential of the Ocean-I

Marine Materials-I

Ocean Margin Drilling Program

Seafloor Engineering—

Penetrometers

Undersea Vehicles-I

Seismic Exploration Engineering-II

3:00 p.m. Coffee Break

3:30 p.m. Undersea Vehicles-II

Current Measurements-II

Geology and Geophysics

Offshore Engineering and Support

Economic Potential of the

Oceans-II

Marine Materials-II

Marine Penetrators and

Seafloor Engineering

6:30 p.m. Cocktails

7:30 p.m. "A Taste of New England" Banquet

**Friday, September 18, 1981**

8:30 to 10 a.m. Outer Continental Shelf Petroleum-Primer

10:15 a.m. Coffee Break

10:30 to Noon Outer Continental Shelf Petroleum-Primer

12:15 p.m. MTS Luncheon

1:30 p.m. Numerical Modelling of

Estuarine & Nearshore

Circulation Dynamics

Marine Biology-I

Marine Biofouling-I

Wave Data Collection and

Processing

Latin America and Law of the Sea

3:00 p.m. Coffee Break

3:30 p.m. Ocean and Coastal

Processes Modelling

Marine Biology-II

Marine Biofouling-II

Coastal Zone Management II

Marine Fisheries

# ENVIROVAC

## Vacuum Sewage Collection and Holding Systems.

**The Quality Leader in Marine Sewage Units.** You'll find ENVIROVAC on Coast Guard and Navy ships. On big and small commercial vessels. And on hundreds of other marine installations the world over.

The key to the success of the ENVIROVAC System is its use of air instead of water for the transportation of sewage. In quality comparisons, the superiority of the ENVIROVAC Vacuum System is readily seen.

- ENVIROVAC systems use less water. Only 3 pints of water per flush, or about 2 gallons per crew member per day.
- ENVIROVAC reduces holding requirements. The vacuum toilet allows the vacuum collection/holding tank to be up to 90% smaller than equivalent gravity holding tanks.
- ENVIROVAC systems are easy to operate. Unlike treatment plants, the ENVIROVAC system does not require the addition of special chemicals, or the testing of the effluent. No special operating skills or specially trained personnel are required.
- ENVIROVAC systems have vitreous china toilets and all wetted parts that are made of non-corrosive materials.
- ENVIROVAC systems are easy to install. Because the vacuum toilet can discharge horizontally or vertically, total freedom of placement of the toilets and system components is possible. Piping can be run around and under bulkheads and decks.
- ENVIROVAC systems are U.S. Coast Guard approved. U.S.C.G. Certificate No. 159.15/1016/1/111.

Get the quality difference story on ENVIROVAC Vacuum Sewage Systems, today!

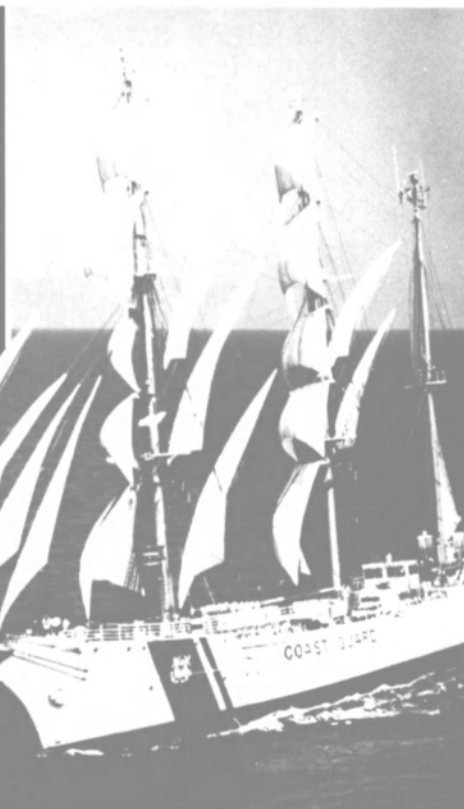
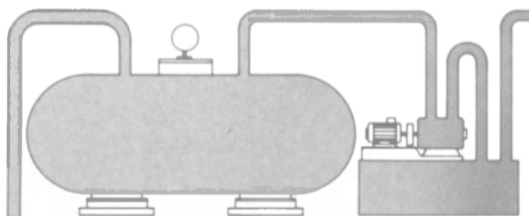

# ENVIROVAC

1260 Turret Drive, Rockford, Illinois 61111. Toll free (800) 435-6951.

# DATABRIDGE 7 THE ULTIMATE ARPA

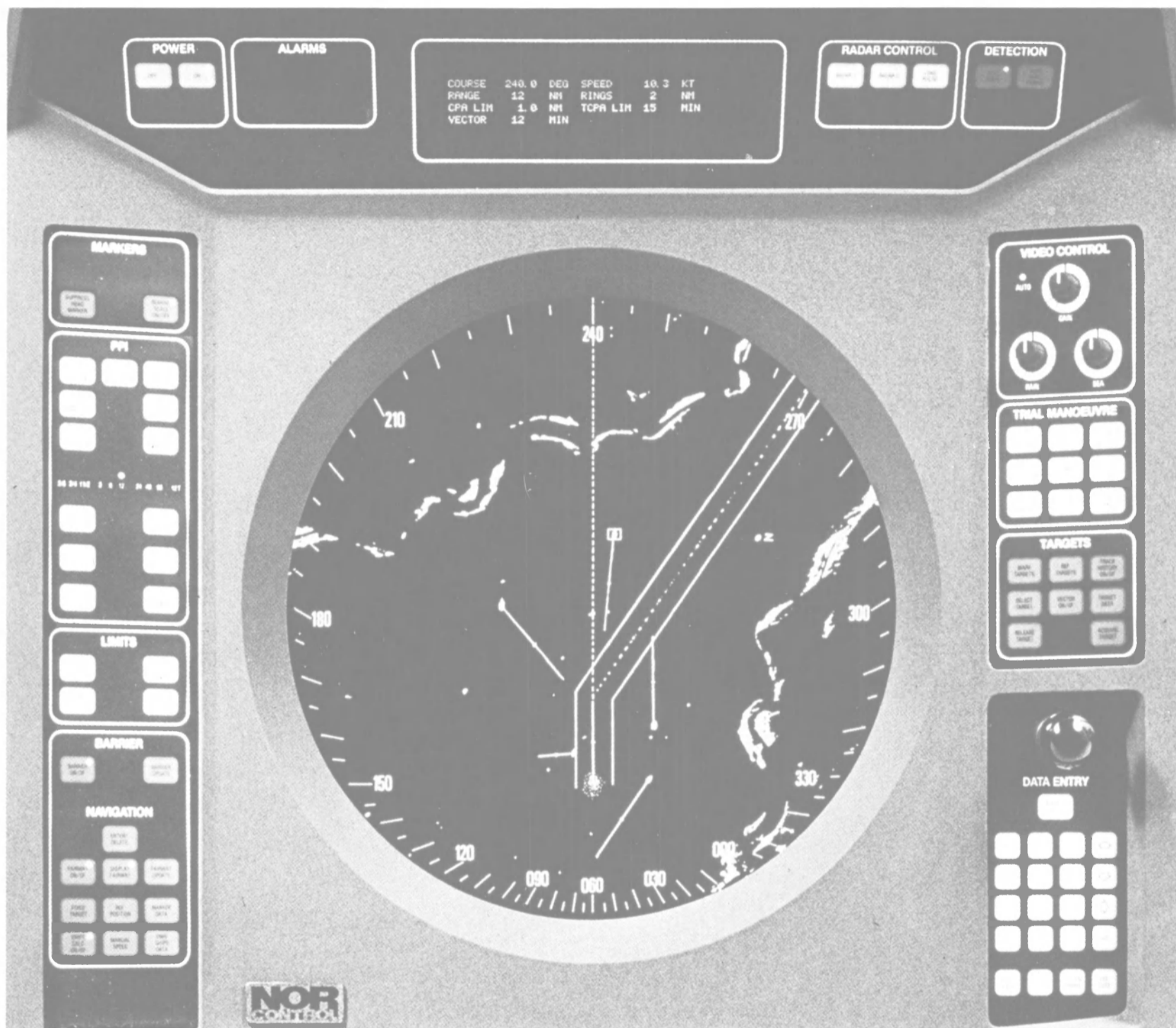

DataBridge 7 is a third-generation Automatic Radar Plotting Aid that acquires and tracks up to 50 radar targets and continuously displays collision avoidance data on the most threatening 20. It will sound a collision warning alarm whenever any of these target tracks exceed user specified values for closest point of approach and time to closest point of approach. As a collision-avoidance system, it meets or exceeds all IMCO recommendations and U.S. Maritime Administration (USCG) Standards, soon to be mandatory for all vessels over 10,000 gross tons.

The DB-7 acquires targets throughout the operator-designated search area—not just when a target penetrates a guard ring. The system displays anti-collision data in the form of vectors superimposed over a daylight viewable 16" radar presentation. Operator selection of true or

relative vectors, and vector length provide the utmost in system flexibility. Full trial maneuver facilities, including operator selection of time-to-maneuver, quickly and clearly show the results of maneuver alternatives. The DB-7 warns the operator when the proposed maneuver does not satisfy his CPA and TCPA criteria or when it will bring him into conflict with a previously non-threatening target.

And DataBridge 7 is much more than a simple ARPA. Channels and fairways, radar locked to fixed geographical references, can also be displayed. In addition to warning the operator if the vessel

strays from its intended track, this display provides the information that is vital to assure that a maneuver to avoid a collision with another ship does not result in a collision with the bottom.

And Norcontrol hasn't forgotten the operator. In addition to a control panel layout designed to simplify operation and reduce fatigue, the DB-7 includes a built-in training simulator. Preprogrammed training exercises are presented to the officer to develop his ability to operate the system and effectively use all of the information it provides. Operational problems related to new crew members or crew turnover are virtually eliminated.

Finally, Norcontrol's unquestioned reputation for reliability and service are your best assurance that the DB-7 will operate perfectly and keep on working for years to come.



Norcontrol Division of Kongsberg AS, P.O. Box 145, Horten, Norway 3191 • (47-33) 41-436  
Maritime Division, Kongsberg North America, Inc., 135 Fort Lee Rd., Leonia, NJ 07605 • (201) 947-6788

Write 472 on Reader Service Card

## Gibbs & Cox Names Ford Chief Engineer

James J. Convy, chairman of the board, Gibbs & Cox, Inc., New York-headquartered naval architectural firm, has announced the appointment of Robert J. Ford to the position of chief engineer and head of the machinery division in New York.

Mr. Ford joined Gibbs & Cox in 1942, immediately after graduating from M.I.T. He spent the

early years in field positions in the metropolitan New York area. In addition, he was the Gibbs & Cox representative to the General Electric Co., Schenectady, N.Y., assisting in work being done on Project GENIE, the liquid metal reactors system for the U.S. Navy. Since returning to the New York office in the early 1950s, Mr. Ford has held various positions including project manager for the DD1052 class program and assistant chief engineer.

## Three AMSHIP Yards To Handle C-4 Conversions In \$73-Million Project

American Ship Building Company announced recently that work on the \$73-million cargo ship conversion contract with Moore McCormack Lines will be initiated at its Toledo, Ohio, Nashville, Tenn., and Tampa, Fla., shipyards.

The schedule calls for mid-

body construction at the Toledo and Nashville shipyards and conversion work in Tampa. Both the Chicago and Toledo yards are heavily booked for the winter. The contract involves lengthening four C-4 cargo vessels with the addition of a new 115-foot-long section to each, substantially increasing containerized cargo capacity. Each ship will be increased from 550 to 665 feet and the capacity from 199 to 628 twenty-foot container equivalents. Deliveries are expected in 1982 and 1983.

# GET FEDERAL HELP TO SAVE ENERGY!

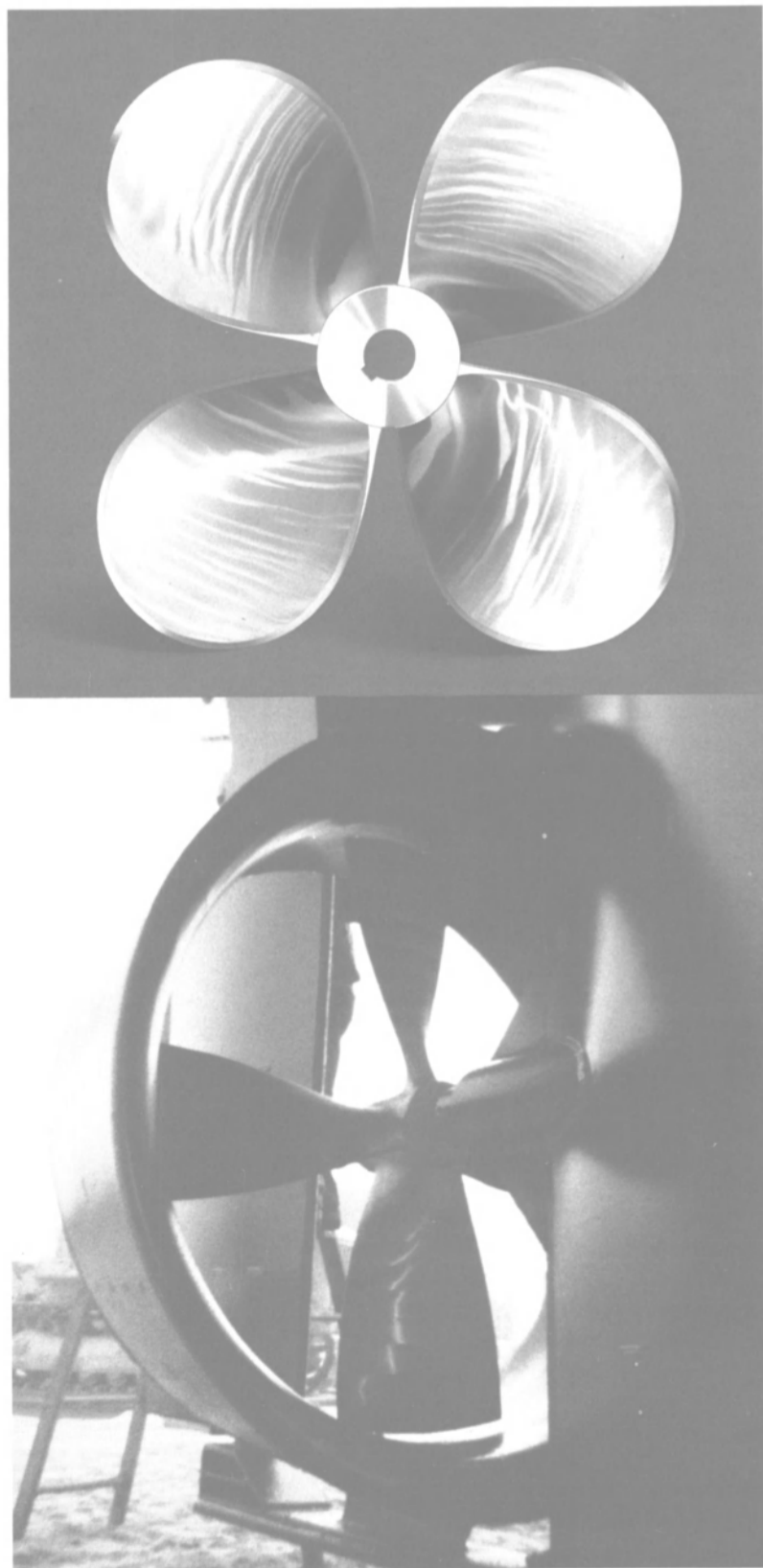

With fuel supplies costly and uncertain, you have to do everything you can to save energy, because your efforts can mean the difference between profit and loss. That's why, to get maximum propeller efficiency, you should get with Federal.

Federal propellers are designed and carefully manufactured to the most exacting standards. We offer a FREE engineering service that assures the exact prop installation to best suit your engine, hull and use requirement. As a result, you get the most from every drop of fuel and prolong the life of a properly maintained power plant, as well.

Power Thrust<sup>®</sup> is a workboat propeller designed to reduce vibration... a difficult problem on many workboats. Correctly fitted, it can result in much smoother operation when it replaces a 3-blade wheel. Designed with thick cross sections and heavy-duty blade edges, Power Thrust resists abuse to save you costly haul-outs and downtime.

Power Thrust is available in sizes through 96" dia. in alloys such as Federal's "B" bronze and super tough Ni-Bral. Stainless steel alloyed to No. 316 specifications is available through 72" diameters.

### DUCTED PROPELLER SYSTEM

It's even more energy efficient and worth your serious consideration. A Federal 4-blade Kaplan style propeller is mated to the Michigan<sup>®</sup> manufactured nozzle. Engineered by Federal, a ducted propeller system can give you: 1. the same thrust with less power for greater fuel economy; or 2. more thrust with the same power... for more towline, or bollard pull.

Federal's consulting engineers will analyze your hull, power plant and work requirement to provide you with an expert recommendation... absolutely FREE. Ask for a FREE Analysis Form now. Contact Federal Propellers, 1521 Buchanan Ave., Grand Rapids, MI 49507.

## FEDERAL PROPELLERS

Michigan Wheel Division  
Dana Corporation

## New Line Scan Recorder From Raytheon— Literature Available

A new Line Scan Recorder with built-in memory capability is described in new literature offered by Raytheon Ocean Systems Company. The Raytheon recorder LSR-910M provides simulated high-speed printing on dry electrostatic paper with minimum data loss. Its design emphasizes interface flexibility and ease of operation for high resolution marine or land seismic profiling, precision depth recording, sonar and radar recording, spectrum analysis, and computer print-out.

The LSR-910M features a highly variable, digitally displayed electronic sweep range of 1024:1. Data resolution is 2,000 elements per inch with 16 discernable shades of gray. Other features include a self-test mode and self-aligning stylus for jitter-free control. The unit is capable of direct plug-in operation with most existing survey systems.

For complete literature on the new Line Scan Recorder,

Write 57 on Reader Service Card

## Literature Available On Devflex 1, Fire Retardant Finish From Devoe Marine

A new, water-based, fire-retardant enamel called Devflex 1 was recently introduced by Devoe Marine Coatings Co., Louisville, Ky.

Recommended for use in wardrooms, mess rooms, living compartments, and interior areas where safety is the prime concern, this high-quality coating is self-extinguishing and passes fire retardant tests at 2300 degrees F.

Devflex 1 releases no dangerous toxic fumes into the environment during the application and drying process. Designed for excellent adhesion to aged alkyd finishes and primers, this durable enamel can be applied to rigid bulkheads, flexible surfaces and over foam insulation.

Devflex 1 can be applied using a brush, roller, or spray. The coating is available in a variety of decorative shades.

For full details and descriptive literature on Devoe Marine Coatings' new fire retardant Devflex,

Write 60 on Reader Service Card





## world leader in container handling cranes

It's not idle talk...just observe the PACECO cranes in action. The way these big machines produce tells you there's something outstanding. PACECO equipment is the choice of major ports and terminals worldwide. There are reasons why.

**Portainer**<sup>®</sup>, **Transtainer**<sup>®</sup> and **Shipstainer**<sup>®</sup> cranes are built for high productivity, low maintenance and easy handling. Decades of continuous heavy duty work around the world have proven their durability.

Transtainer cranes, rubber-tired and rail-mounted, have high-stacking capabilities that will save your premium terminal space. Lower maintenance and lower operating costs combined with high productivity make this equipment cost effective!

Portainer and Transtainer Modular Automated Container Handling (MACH) crane models are available for ports and terminals of the future. For help in your expansion requirements and a **Big Lift in Your Productivity** - Contact PACECO!

 **PACECO, INC.**  
*A subsidiary of Fruehauf Corporation*

Licenses and Representatives worldwide - For information contact PACECO World Headquarters: West Seaway Access Road, P.O. Box 6688, Gulfport, MS 39501, (601) 896-1012, Telex 589-924; or PACECO International Limited, London, Tel 01-681-3031/4, Telex 946-698.

## Announce Personnel Changes In Marine Branch At Phillips

Seven major personnel changes were announced recently in the marine branch of Phillips Petroleum Co., Bartlesville, Okla.

The new assignments are: Michel E. Dabbar, marine manager; Richard C. McFarland, director of fleet operations; C. Jeff Goodell, director of chartering and traffic; Lawrence E. Cahill,

director of marine development; Raymond J. Dionne, fleet superintendent; Capt. Robert T. Bush, senior marine advisor, and Robert E. McDermott, marine engineer coordinator.

Mr. Dabbar is responsible for the operation of the company fleet of tankers, new construction, and chartering for all ship and barge shipments. Mr. McFarland, formerly the Phillips fleet superintendent, is responsible for directing the operation and new construction of the company's

tanker fleet. Mr. Goodell will direct and coordinate marine chartering activities for Phillips. Mr. Cahill is responsible for developing and evaluating marine projects in the company's supply division. Mr. Dionne is responsible for directing maintenance and repair, provisions procurement, and crewing of the company's tanker fleet.

Captain Bush, who is responsible for bunkering, scheduling and appointing agents for the Phillips fleet, consults on special

projects for Phillips, and fleet safety and training. Mr. McDermott is responsible for the fleet safety program, new vessel construction, and various staff engineering functions.

## World Wide Diesel Awarded \$2.3-Million Contract From ODECO

World Wide Diesel, Inc. was recently awarded a \$2.3-million contract by Ocean Drilling and Exploration Co. (ODECO) to provide a complete SCR drill rig power package. The package consists of six units powered by remanufactured ALCO 16-251-F diesel engines coupled to new 2,500-kw, 600-volt Louis Allis generators.

World Wide Diesel is presently packaging the units at its Pasadena, Texas, facility. They are scheduled for delivery in January 1982 to the Port of Houston, then to Japan where they will be installed on ODECO's offshore drilling unit "Ocean Ranger II."

World Wide Diesel is a leading supplier of diesel power systems both new and remanufactured. The company provides sales and support services to the industrial, marine, and drilling industries.

## John Chandler Named York Vice President

John W. Chandler has been named a vice president of Borg-Warner Corporation's York-International operation, York, Pa.



John W. Chandler

He is responsible for all marine, military, and government sales of the company's air-conditioning and refrigeration equipment in the U.S. and international markets. In addition, he heads York's government relations activities in Washington, D.C.

Mr. Chandler joined the York Division of Borg-Warner in 1944 and has served in several capacities, most recently as director of York-International's marine, military and government department. He is a member of The Society of Naval Architects and Marine Engineers, the American Society of Naval Engineers, and the American Society of Heating, Refrigerating and Air Conditioning Engineers.

He was graduated from Worcester Polytechnic Institute, Worcester, Mass., with a Bachelor of Science degree in mechanical engineering.

# IF YOUR SHIP SENDS OR RECEIVES MORE THAN 20 WORDS A DAY BY TELEGRAPH (CW)

Number of Words Transmitted Per Day	21	See Note 1 100	See Note 2 300	500	See Note 3 800	NOTES Approximate number of words per day transmitted by
CW Cost (\$)	9.00	44.00	134.00	224.00	358.00	(1) Containership using CW for Traffic Transmission
Telex Cost (\$)	9.00	9.00	15.00	24.00	39.00	(2) Tanker on Persian Gulf/Bahamas run
Savings Per Day (\$)	—	35.00	119.00	200.00	319.00	(3) Containership on the U.S. East Coast/Europe run
Savings Per 350 Day Year (\$)	—	\$12,250	41,650	70,000	111,650	

Above data abstracted from MARAD Office of Advanced Ship Operations study prepared for the Council of American-Flag Ship Operators, 1980

# PHILIPS AND ELECTRO-NAV CAN SAVE YOU A LOT OF MONEY

## The figures speak for themselves.

For a tanker on the Persian Gulf run, transmission of ETA, weather data, arrival/departure

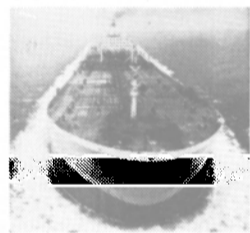

reports, and requisitions average more than 300 words per day. CW transmission costs: \$134. Telex: \$15. For a saving of \$119 per day. Or \$41,650 per 350 day year.

A containership on the Europe run — making 2 to 3 times as many trips in a year, and hitting more ports per trip — averages more than 800 words per day. CW cost: \$358. Telex cost: \$39. For a saving of \$319 per day. Or \$111,650 per year.

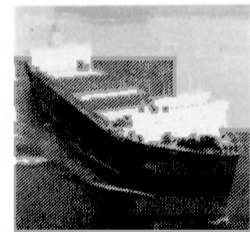

If your radio traffic volume is lower than the averages reported in the data, it's probably because your ship is not equipped with telex. With CW costing you a minimum of 45 cents per word you have to cut down on sending

and receiving. So you miss a lot of important information. Information that would give you much greater control over your vessel's operations. Information that would cost you practically nothing when your ship is equipped with telex. In fact, your Philips telex will pay for itself in just 2 to 4 months. And then starting paying off for you.

## money isn't everything

There's also performance, and Philips has it all. Like ARQ, an automatic request for repetition. An addressing system that lets you transmit and receive, in full privacy, to any ship in your fleet. Or — in privacy — to all of them at once. Plus state of the art modular circuitry, with built-in self diagnostics for ease of maintenance. And just one circuit board, replaceable in minutes by shipboard personnel, so you don't get expensive bills for shoreside services.



Also, the Philips PACT 220 Teleprinter — with your choice of paper tape or electronic memory — and automatic, unattended operation when desired, gives you full flexibility to send and transmit traffic at your convenience. And a clear hard copy of all messages that you won't need an interpreter to decipher.



With Philips telex you can forget about your atmospheric distortions of your messages. And about repair problems; MTBF average is 62,000 hours. In the unlikely event that anything should go wrong, you'll find factory-trained Philips or Electro-Nav service personnel in just about every port in the world.

To sum up, Philips telex, with its cost of only 4½ cents per word, and speed of 66 words per minute will make it convenient and easily affordable to send and receive a broad range of pertinent shipboard information — stowage plans, cargo manifests, loading and discharging reports, equipment control data — rapidly, accurately, and inexpensively. And give you the data you need to administer and control your entire fleet. From your office.

For more information contact:



# Electro-Nav

Elizabeth, NJ 07201, 840 Bond Street, Tel: (201) 527-0099, (212) 697-7770.  
Telex 13-9381 Oakland, CA 94606, 750 Kennedy Street, Tel: (415) 533-1840.  
Telex 33-8509 New Orleans, LA 70130, 651 Richard Street, Suite 2B, Tel: (504) 528-9668 London SW18 England: 1-3 Hardwicks Way, Wandsworth, Tel: 01-874-7281, Telex 92-8229



Fred Ramsden, Fred West

**“Our strict inspections mean these barges are ready for immediate loading on delivery”**

Making certain the customers get everything they wanted, and that a barge can do everything it was designed to do, requires total knowledge of barges and their construction. HBC Barge Inspectors, Fred Ramsden and Fred West:

“We’ve both worked as welders, fitters and layout men here at HBC Barge. We know from experience what goes into a well-built barge, start to finish. We inspect, start to finish.

“Welding is tested with an Ultrasonic Tester for required penetration and solid integrity. Hydrostatic testing is run on every tank barge. Every seam is soap seal tested.

“Our air test on every barge

is different than most. We test the whole barge, seam by seam, not just by compartments.

“We check on everything the blueprints and specs calls for, and everything that good construction requires, such as: fittings; pumping, piping and power systems; insulations, linings and coatings; and as perfectly straight barge construction as possible.

“The Coast Guard, and the American Bureau of Shipping, also inspects these barges. So do the customers’ inspectors, some of whom say this is some of the finest work they have seen. They

say virtually nothing gets past us.

“We try”

Get your next barge fleet from a couple of inspectors as tough as any river. HBC Barge builds barges in any size and configuration you need, for chemicals and other liquids, coal, grain and other commodities.

**Go beyond options and get what you want.**

For more information on getting your next barge fleet built to your specs, contact:

**HBC Barge**

HBC Barge, Inc.

Formerly named Hillman Barge & Construction Company.

Brownsville, Pennsylvania 15417

Phone: (412) 785-6100

## Southwest Marine Awarded LST Conversion Contract

Southwest Marine, Inc., San Diego, Calif., recently announced that it had been awarded a \$813,991 contract by John J. McMullen Associates, Inc., Ventura, Calif., to convert an LST to a barge.

The conversion will be performed at Southwest Marine's San Diego facilities according to Arthur Engel, president.

The overall conversion involves

the removal of the superstructure and main deck areas so that only the second deck remains. The barge, upon completion, will be used to carry cargo to San Nicholas Island off Ventura. After the barge is beached, cargo will be discharged over the bow ramp.

Southwest Marine, Inc. has three full-service shipyards located in San Diego, San Pedro and San Francisco.

# Mechanical Packings for Marine Services from John Crane



For Stern Shaft Tubes, Rudder Posts, Valves and Pumps

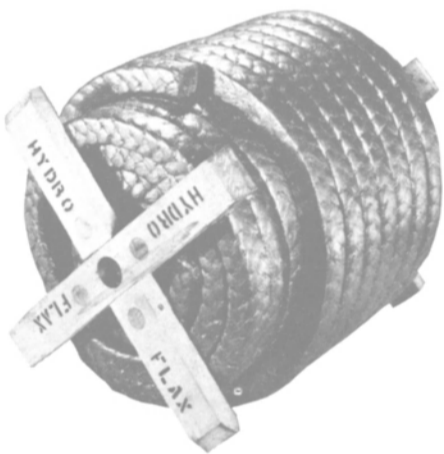

We offer a complete line of braided, homogeneous and molded packings for every shipboard service. All types of high or low pressure pumps, hydraulic equipment and other industrial applications can be serviced.

### Style 867

#### Stern Shaft Packing

For ease of installation and handling—even in large cross sections. Style 867 incorporates the resiliency of traditional flax with the exceptional properties of PTFE dispersion. Combined with a break-in lubricant, this produces a packing with low friction, high tensile strength, resistance to sea water, oils and chemicals—yet provides excellent shaft contact.

Recommended services are stern shaft tubes, rudder posts, as well as industrial applications.

**John Crane**  
**Crane Packing Company**

6503 Oakton Street  
Morton Grove, Illinois 60053  
Offices, Factories and Service  
Throughout the World

### Style 866

#### Hydro-Flax Packing

Fabricated from the finest quality long-fiber flax, free from jute, hemp and other type fibers. Manufactured by the plaited-braid method, graphited and uniformly impregnated with a high temperature lubricant, Style 866 reduces wear and friction to a minimum. Recommended services are stern shafts, large water wheel shafts and general fresh or salt water services.

For more information on quality John Crane packings for marine services, request Bulletin P-395 or contact your local Crane Packing sales engineer. There is no obligation.

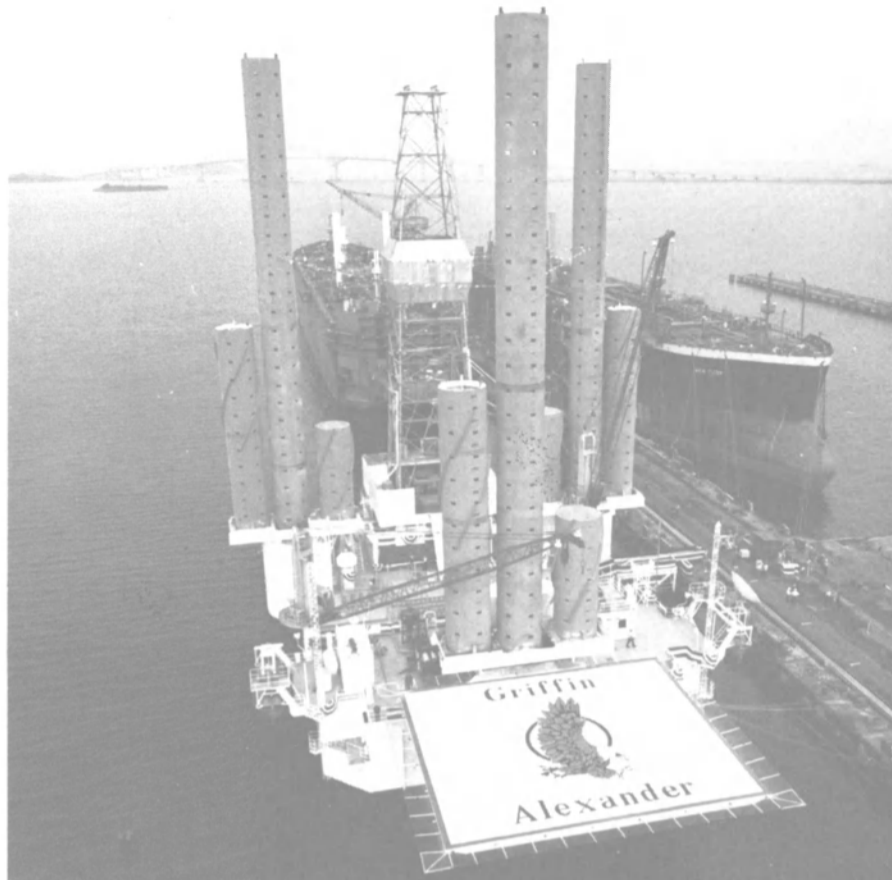

The topmost sections of its legs were added to the Griffin-Alexander III after it was towed south of the Chesapeake Bay Bridge, Md.

## Griffin-Alexander III Commissioned At Beth Baltimore

Griffin-Alexander Drilling Company and Bethlehem Steel Corporation's Sparrows Point, Baltimore, Md., shipyard recently commissioned a self-elevating mobile offshore drilling rig.

The rig was christened the Griffin-Alexander III by its sponsor, Mrs. Anne Place, wife of Jack R. Place of Houston, vice president of U.S. Offshore and Gulf Coast Area, Energy Resources Group of Cities Service Company.

The multimillion-dollar rig has been under construction for about 10 months, and upon delivery this month will begin drilling operations in the Gulf of Mexico for Cities Service.

George S. Hamilton, general manager of the Sparrows Point yard, said the Griffin-Alexander III is the third of eight rigs which Bethlehem will deliver to Griffin-Alexander over the next two years. The first two rigs were

(continued on page 23)



Mrs. Anne Place of Houston, Texas, christened the Griffin-Alexander III mobile offshore jackup drilling rig at Bethlehem Steel Corporation's Sparrows Point, Md., shipyard recently. She is joined by George S. Hamilton (from left), general manager of the Sparrows Point yard; and owners J. William Alexander, president and chief operating officer, and Loy D. Griffin, chairman of Griffin-Alexander Drilling Company, Houston. The rig, capable of drilling in 250-foot water depth, will be put into service for Cities Service following a 24-day, 2,150-mile tow to the Gulf of Mexico.

# THERE IS A DIFFERENCE IN TUGBOAT COMPANIES.

- ◇ The largest and most powerful fleet of tugs.
- ◇ Twelve new tugs in twelve years.
- ◇ More tugs in planning.
- ◇ Skilled Personnel.

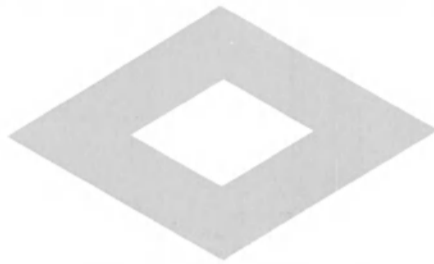

## Curtis Bay Towing Company

Over 68 years

Philadelphia • Baltimore • Hampton Roads

- ◇ Eight twin-screw tugs of more than 3000 hp.
- ◇ 3 port communications.
- ◇ 24 hours a day operation.
- ◇ Experienced, dedicated shoreside staff.



Tugs CAPE HENLOPEN 3300 hp and  
FELLS POINT 2400 hp docking STONEWALL JACKSON.

# More Combustion With Less Fuel Consumption!

As the quality of marine fuel continues to deteriorate, the necessity of fuel treatment and/or pre-treatment commensurately escalates. ANY fuel oil available to the global maritime industry at this point in time can (perhaps MUST) be improved.

While there is no SINGLE panacea for marine bunkers of varied origin and varied or widely disparate elemental composition, it is believed here that any effective means to improve the combustion environment and thereby reduce combustion-related maintenance costs ought to be given serious consideration. The XRG marine fuel treatment was NOT formulated exclusively to combat vanadium, OR merely to cope with high sulphur content, OR for the sole purpose of dealing with high-carbon residue and/or "sludge" (although it is rather effective in all of these areas).

The XRG catalyst is not just a solvent or sludge-remover. It is, rather, a combustion-efficiency improver. XRG is, quite simply, reduced vessel operating costs via more complete combustion. In petro-chemical terms, XRG improves hydrocarbon combustion in the vapor stage. In layman's terms, we are talking about a combustion environment wherein all or nearly all of a given fuel's inherent BTU value is combusted and thus utilized.

No. 1208

1 June 1981

## COMBUSTIBLE LIQUID

Certificated for use as an article of stores on board vessels. This certification only covers hazard in use of this product. The efficiency of this product is not passed upon.

U.S. Coast Guard



For More Information Write or Call:

Commercial Marine Division  
XRG International, Inc.

4125 S.W. Martin Hwy., Stuart, FL 33494  
(305) 283-9300 (800) 327-7004

**DISTRIBUTOR INQUIRIES INVITED**

## Griffin-Alexander III Commissioned At Beth

(continued from page 20)

built at Bethlehem's Beaumont, Texas, yard and delivered within the last three months. Two additional rigs for Griffin-Alexander are under construction at the Sparrows Point yard, and the remaining three units will be delivered from Beaumont.

With the completion of this rig, the Sparrows Point yard will have delivered two mat-supported jackups, and Bethlehem yards will have completed their 89th.

Basic components of the Griffin-Alexander III consist of a 166-foot-long by 109-foot-wide by 15-foot-deep buoyant platform with a drilling slot, a 210-foot-long by 170-foot-wide by 10-foot-deep supporting mat, three 12-foot-diameter by 312-foot-long cylindrical legs and a hydraulic jacking system.

Outfitted with deep-well drilling equipment, the rig can operate in waters up to 250 feet in the elevated position while experiencing forces resulting from 70-knot winds and 33-foot seas. The Griffin-Alexander III contains on-board, air-conditioned living accommodations for 58 persons, including sleeping quarters, galley, laundry, and recreation facilities.

The rig was designed and built to comply with standards of the

U.S. Coast Guard and rules of the American Bureau of Shipping.

More than 5,700 tons of steel were used in the construction, composed of the following: 4,942 tons of plate from Bethlehem Steel's Sparrows Point plant; 815 tons of structural shapes from the Bethlehem, Pa., plant; nearly four tons of wire rope from the Williamsport, Pa., plant; and about 1.75 tons of fasteners from the Lebanon, Pa., plant.

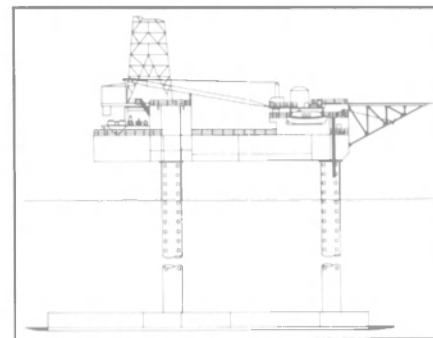

Outboard Profile

# How would a Helmsman design a LORAN C Steering Guide?

## Like DECCA, the originator.

**UNIQUE STEERING GUIDE** - As you cruise to your destination or next waypoint, "Brand X" steering guides show you are off track by displaying a code bar(s) or number(s), let's say number 8, to left or right of center. If you go further off, you get a second number 8, and so on. But you don't know *how much* you are off-track! It's not linear so as you correct, you are suddenly surprised to see the indicator jump to the other side. Decca has solved this with its improved model 1024 Loran C. When you drift off track, the display first shows (to left or right, as needed) a number 1, for *one microsecond*. (As you know, Loran distance is in microseconds). It then shows 2, 3, 4, 5 etc. microseconds, as your off-track distance increases. As you correct you see how fast the numbers are reducing (5, 4, 3 etc.), so you can avoid overshooting to an error on the opposite side. Why work with a mathematician's codes, when you can have real measurement numbers? We simply insisted on a design where the microcomputer made it easy for the helmsman, instead of the design engineer.

Try it once. We bet you won't go back to the old way of guesswork. And, we retain the same low price. Even more than before, the Decca Loran C Model 1024 is the best value available.

**UNSURPASSED ACCURACY** — No one will deny that T.D. (Time Delay in microseconds) readouts are the most accurate way to get a Loran fix... ask the Coast Guard. New chart editions will include Coast Guard corrections to transmission-over-land problems and any other imperfections in the Loran lines. And the *only* method that automatically digests those C.G. corrections is T.D.'s — So if you own a Decca 1024 your accuracy improves with time and the only cost is some new charts. Further, Decca studied all known error-producing influences and designed micro-circuits to neutralize them. Ask your Decca dealer to demonstrate the 1024 in an area infamous for Loran problems and you'll see what we mean — even better, put it along side any Brand X (regardless of cost) and see which is more accurate.

### OTHER FEATURES THAT IMPROVE ACCURACY

- Dead simple — prompts the operator.
- Self Test — (assures you it is A-OK!).

- User-operated notch filters, (saves dealer visits); displays rejected frequency! (no trial and error).
- Blocks out the infamous E.C.D. "10 microsecond error jump".
- Filters out on-board interference.
- Ignores erroneous commands.
- Dual, simultaneous T.D. readouts.

### UNBEATABLE VALUE

- (In addition to the new Steering Guide already described)
- New! Accepts 5 waypoints/destinations, for use with the new steering guide.
  - Easy to read — large display with dimmable lighting.
  - Adaptable — 10-40V DC or 115V AC option ... universal mounting.
  - Only 15 watts, less than a running light.
  - Reliable — ruggedly built; with waterproof, sealed front panel.
  - Worldwide Decca warranty — no dollar limit, as on so-called "lowest cost" units.
  - Microprocessor and five station autotracking.
  - Meets or exceeds all U.S.C.G. and international specs.
  - Extendable — readily interfaced with other equipment (coming trend); drives Decca's outstanding track plotter, type 10350.
  - Built in the U.S.A.
  - Total cost of ownership is unbeatable, including that of bargain basement, weaker warranty Lorans.

### DECCA'S DEPTH OF HYPERBOLICS (SUCH AS LORAN)

Decca *originated* hyperbolic navigation — unveiled it for the D-Day invasion in June, 1944. That D-Day hyperbolic system, called "Decca Navigator", then spread into general maritime use all over the world. When the U.S.A. hyperbolic (Loran) went public, Decca was there also — first with Loran 'A' and then Loran C. No other company can claim such depth of experience.

See your Decca dealer today. Or contact us for more information.

## RACAL-DECCA MARINE, INC.

P.O. Box G • #1 Commerce Blvd. • Palm Coast, FLA 32037

\* Decca is a registered trademark

### GRIFFIN-ALEXANDER III

#### Major Equipment

<b>Drawworks</b> . . .	Mid-Continent U-1220 EB Electra-Flow drawworks
<b>Derrick</b> . . . . .	Branham Universal 147' high with 30 by 30 base, nominal capacity 1,392,000 lbs
<b>Rotary</b> . . . . .	Gardner Denver 37½ in. powered by D79 electric motor thru 2-speed Gardner Denver transmission
<b>Traveling Block</b> . . .	McKissick Type RP NO684 rated for 550 tons
<b>Hook</b> . . . . .	Byron-Jackson Model 5500 rated for 500 tons
<b>Swivel</b> . . . . .	Oilwell No. PC500 rated for 500 tons
<b>Kelly</b> . . . . .	Baash-Ross Tri-Kelly 5¼ in. model ITP-6
<b>Master Bushing</b> . . . . .	Varco
<b>Main Power</b> . . . . .	3 EMD diesel SR12EW rated at 1,650-hp each pulling 2 D79 generators each plus one generator each skid with a thru shaft pulling a Columbia 600-kw generator
<b>Emergency Power</b> . . . . .	1 Caterpillar D353 turbocharged engine with a 300-kw Columbia generator
<b>Blowout Preventers</b> . . . . .	2 Cameron 13½" Type U double 10,000 psi w.p. 1 Shaffer 13½" annular 5,000 psi w.p. 1 Ragen KFL-3 30" 2,000 psi diverter
<b>Choke and Kill Manifold</b> . . . . .	10,000 psi w.p.
All Blowout Preventers and manifolds treated for H-S Service	
<b>Mud Pumps</b> . . . . .	2 Gardner Denver PZ-11 triplex 1,600 hp powered by 2 D79 EMD motors per pump
<b>Mud System Equipment</b> . . . . .	1 Brandt dual tandem shaker 1 Swaco mud degasser 6 Brandt mud agitators 1 Flo Trend 5" solid separator with 16 5" cones 1,200 gpm capacity 1 Swaco mud gas separator
<b>Cranes</b> . . . . .	2 Sea King model 1400 marine crane with 100 ft. booms ABS certified for cargo handling
<b>Distillation Plant</b> . . . . .	1 MECO PEE 300 M3B water maker
<b>Safety Equipment</b> . . . . .	2 Watercraft 58-man lifeboats

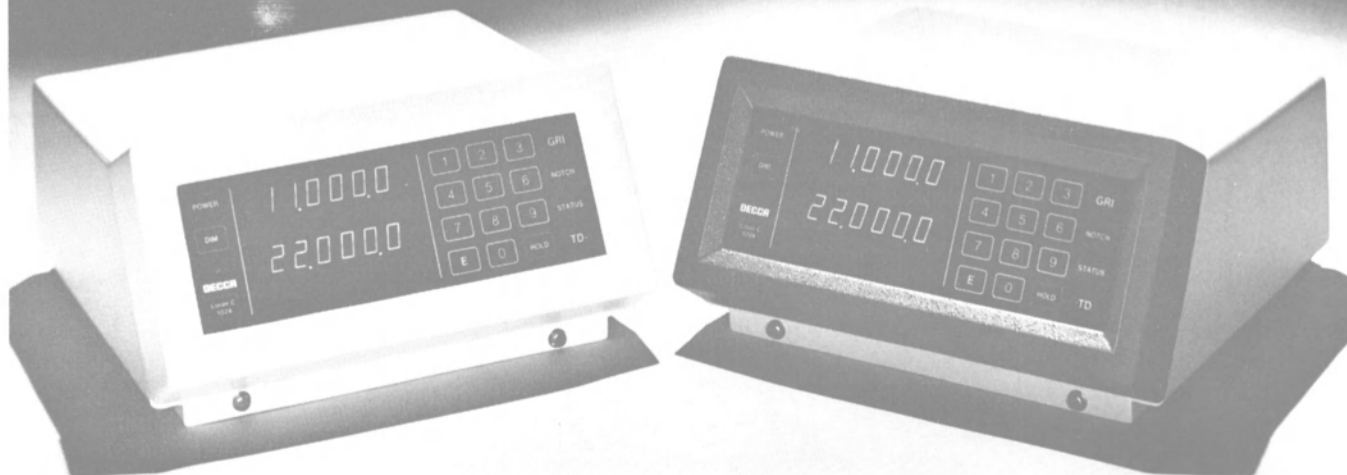



## Skully Bros. Delivers Omaha Arrow, Second Of Six Supply Vessels

Arrow Marine, Inc. of Houston, Texas, recently took delivery of the Omaha Arrow (shown above), a 120-foot by 26-foot by 10-foot 6-inch, 1,200-horsepower, supply/utility vessel built by Skully Bros. Boat Builders, Inc., Stephenville, La. She is a sister ship to the Navajo Arrow delivered earlier this year, and the second of six vessels scheduled for delivery in 1981.

The vessel is powered by twin GM 16-V-92 diesel engines through Twin Disc MG 527 5:1

gears and has a maximum speed of 12 to 14 knots. The Omaha Arrow has a 66-foot by 20-foot clear deck space with a cargo capacity of 80 long tons. Her fuel tanks have a capacity of 31,000 gallons (U.S.). In addition, she is able to carry 44,200 gallons of fresh water and 2,700 gallons of potable water.

Arrow Marine, Inc. entered the supply/utility market three years ago and has plans underway for two additional vessels in the 140-foot class.



## Iowa Marine Delivers M/V Tony H

Iowa Marine Repair, Keokuk, Iowa, recently delivered the M/V Tony H (shown above) to Morris Harbor Service, Morris, Ill. The Tony H is the first of a new model developed by Iowa Marine and designed by Marine Power Inc., Gulf Breeze, Fla. She is particularly suited for the rough conditions of harbor work and economical operation.

The Tony H is named for Tony Hoening, shipyard superintendent for Iowa Marine at their Keokuk shipyard, who has been with the company since its founding over 10 years ago.

The vessel is 50 feet by 20 feet by 7 feet with a 24-foot eye level. The hull is 5/16-inch steel with a headlog of 1/2-inch and all outboard corners of 3/4-inch. Bow

corners are also protected with formed Morse rubber bumpers mounted on 1/2-inch steel plates.

Hull construction is of side tank design, giving her a 6,000-gallon fuel capacity in three tanks on each side. Fresh water capacity is 1,000 gallons and lube oil capacity is 300 gallons.

The twin Cummins NT-855 main engines were supplied by Great Plains Diesel of Cedar Rapids, Iowa, giving her a total of 570 hp at 1,800 rpm. The Twin Disc MG-514 gears, with a 5:1 ratio, turn Columbian 52-by-46-inch stainless steel propellers.

Power is supplied by a single 15-kw Lima generator with a Duetz two-cylinder air-cooled diesel engine. The vessel is designed to operate completely without power if necessary or desired. She has 10-ton Nabrico winches which can be converted to hand operation. She is equipped with two Carlisle Finch 14-inch incandescent searchlights, one of which is operated on the 12-volt system.

Steering is a mechanical over hydraulic follow up system designed by Iowa Marine with two variable volume Vickers pumps driven off the main engines.

The Tony H is also equipped with a Regency Polaris MT-5500 radio-scanner, Ray Jefferson 312 hailer-intercom, Dayton air compressor, Well-Troll fresh water pressure system, Teel bilge and fire pump, Jabsco 12-volt automatic diaphragm bilge pump from stuffing box segregated from deep bilges, Morse cutlass bearing, Kahlenberg stuffing boxes, Sturm bearings, and Microphor septic system.

She has an open bar grating fleet deck allowing for easy access to empty barges. Since the Tony H is used strictly as a harbor vessel, the lower deck cabin as well as the Texas cabin are utilized as deck lockers, but are so designed that they could quick-

## FERNSTRUM GRIDCOOLER® ENGINE AND KEEL COOLING

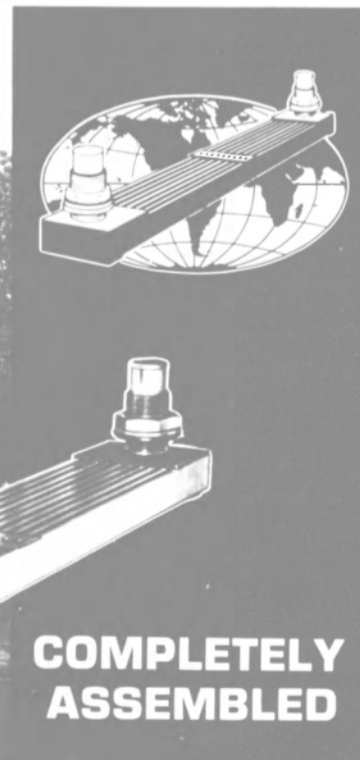

R. W. FERNSTRUM & COMPANY  
MENOMINEE, MICHIGAN, U.S.A. 49858  
Phone: (906) 863-5553 • Telex: 26-3493 • Answer Back: FERNSTRUM MNOM

R. W. FERNSTRUM & CO., EXPORT DEPT.  
MENOMINEE, MICHIGAN, U.S.A. 49858  
Phone: (906) 863-5553 • Telex: 26-3493 • Answer Back: FERNSTRUM MNOM



ly and easily be converted into galley and quarters.

Iowa Marine has capabilities of constructing vessels up to 75 feet in length and 1,600 hp. They also build other standard marine equipment as well as specialized items, such as the Montrose-Nauvoo ferry.

### Curtis S. Townshend Appointed Vice President Of Mobil Marine Sales

Curtis S. Townshend has been appointed vice president, marine sales, for Mobil Sales and Supply, New York. He succeeds J. Owen-Smith who has assumed new duties with the Mobil organization in London.



Curtis S. Townshend

The Marine Sales Department is responsible for overseeing the worldwide sale of Mobil marine fuels and lubricants, and for providing technical service and assistance to shipowners and operators. Mobil marine fuel is available at 300 ports worldwide; its premium marine lubricants are sold at some 450 locations.

A 1953 graduate of Webb Institute, Mr. Townshend joined Mobil in 1959 as supervisor of new construction, became manager of inland operations in 1963, and manager, Gulf-East Coast operations, two years later. He became operations and chartering manager in 1975, the post he held at the time of his appointment as vice president.

### Lease MARISAT Satellites For Use In Three Oceans

COMSAT General announced recently that INMARSAT, the International Maritime Satellite Organization, will lease commercial communications capacity for \$10.5 million in all three existing MARISAT satellites.

At its recent meeting held in London, the INMARSAT Council approved the leasing of the commercial capacity in MARISAT communications satellites for maritime purposes in the Atlantic and Indian Oceans. The satellite capacity in the Atlantic Ocean will be leased for nine months for \$3.5 million and in the Indian Ocean for one year at \$2.0 million, both beginning February 1, 1982. In November 1980, INMARSAT had agreed to lease the commercial capacity of the Pacific Ocean MARISAT satellite for a two-year period for \$5.0 million, also beginning on February 1, 1982.

The lease agreements pave the way for the smooth transition from MARISAT, developed and operated by COMSAT General, to the 36-member nation INMARSAT organization and the continuation of high quality telephone and telex service to the maritime industry.

COMSAT General will receive 86.29 percent of the \$10.5 million in revenues from INMARSAT, the percentage of COMSAT General's share in the Marisat

Joint Venture. The remaining 13.71 percent share will be divided among RCA, ITT, and Western Union International in proportion to their ownership interests in MARISAT.

In other action during the Council session, L.F.T. Perrone of Brazil, the current vice chairman of the Council, was elected chairman. Edward J. Martin, the head of maritime services for COMSAT World Systems Divi-

sion, was elected vice chairman. They will serve for the next year. Mr. Martin also will serve as chairman of INMARSAT's newly created finance committee.

INMARSAT was established in July 1979. COMSAT, as the U.S. representative in INMARSAT, has an investment share of about 23 percent. The next four highest investment shareholders in INMARSAT are the USSR, the United Kingdom, Norway, and Japan.

## INTRODUCING

# SIGMA SH2

## Oily Water Separators

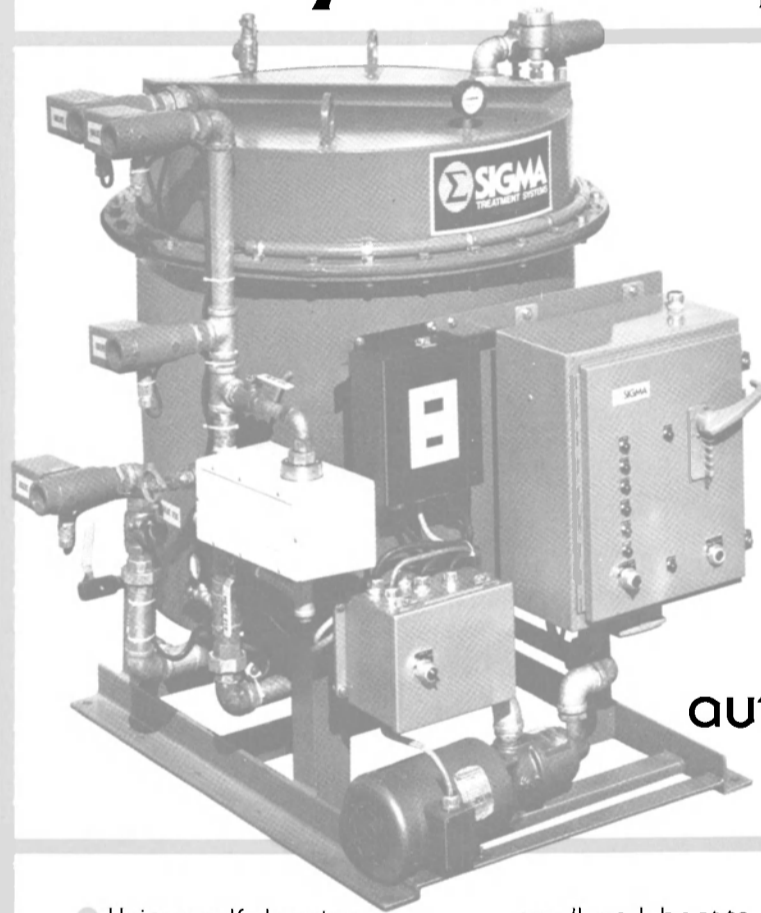

U.S. Coast Guard  
Certified . . .  
and meets  
IMCO standards  
. . . combines  
low cost and low  
maintenance with  
compact size and  
automatic operation.

- Unique self-cleaning coalescer practically eliminates maintenance . . . no cartridges to change.
  - Completely automatic . . . continuous operation based on bilge level.
  - Effluent meets or exceeds USCG and IMCO standards.
  - Takes little space . . . just one tank on a compact skid.
  - Wide range of sizes . . . for small work boat to supertanker.
  - Optional monitor system automatically recirculates effluent, if oil content reaches 15 ppm . . . outputs for strip chart recorder and remote alarm included.
- See our full line of Oily Water Separators—Marine Sanitation Devices at "SHIPASIA '81" in Hong Kong.

Additional representation desired. Write for more information.

Write today for  
free brochure.



**Sigma Treatment Systems, Inc.**  
Merry Meadows RD 1, Box 70  
Chester Springs,  
Pennsylvania, USA 19425  
215/363-5650  
Telex: 902014

Manufactured  
in U.S.A., UK,  
Greece and  
Japan.

Visit SIGMA in the U.S. Pavilion, Booth 13,  
"SHIPASIA '81"  
In Hong Kong  
Oct. 13-17th.

# 55th Annual PROPELLER CLUB CONVENTION

The 55th Annual Convention of The Propeller Club of the United States, and the concurrent 1981 American Merchant Marine Conference, will be held in Baltimore, Md., on October 14, 15, and 16. Headquarters hotel for the event, which is being hosted by the Propeller Club Port of Baltimore, is the Baltimore Hilton Hotel.

General Chairman of the Convention is **William J. Detweiler**, president of the Steamship Trade Association of Baltimore; **Thomas J. Murphy Jr.**, president of The Baker-Whiteley Towing Company, is Conference Chairman. The theme for this year's Convention and Conference is "The

American Merchant Marine—An Imperiled Lifeline."

Preconvention activities include a golf and tennis tournament at the Sparrows Point Country Club on October 12 and an early arrivals reception at the National Aquarium on October 13 at 6 p.m.

The "positions" that will be voted on during the convention include the following:

The Propeller Club of the United States strongly supports the maritime objectives enunciated by President **Reagan** prior to his election, including his seven-point program. That program calls for the preservation of our shipbuilding mobilization base,

increased military support functions for the merchant marine, the assurance of an equitable share of U.S. trade for our vessels, the restoration of cost-competitiveness to our fleet, a coherent national policy for the U.S. water transportation system, review of regulatory requirements which inhibit American competitiveness, and recognition of the importance of the sea on our economic vitality, national defense, and foreign policy. The Propeller Club considers these objectives essential to the nation's future and calls upon the Government and industry to work cooperatively for achievement of those goals.

Position No. 2 calls for an effective approach for maritime legislative and regulatory reform. The Propeller Club recognizes that, both in tonnage and number of ships, our merchant marine is below that needed for our commercial requirements and national defense. Further, some of the problems of our merchant fleet are attributable in appreciable measure to our failure to update our maritime laws and regulatory controls. In addition, the omnibus approach attempted in the 96th Congress proved to be, perhaps, too ambitious and failed of success for that reason. The Propeller Club believes that  
(continued on page 28)

Baltimore City and the Port of Baltimore, looking east over the inner harbor.



## We Build More Than A Great Tug

At McDermott Shipyards we also work for all facets of the inland and offshore industry. Bay-type and posted inland drilling barges, jack-ups, and packaged self-contained drilling rigs are all part of our expertise.

Our complete construction, repair and drydocking facilities have put us in the



vanguard of shipyards. Prime locations like Morgan City and New Iberia, Louisiana, and Gulfport, Mississippi, provide economical, sophisticated underroof construction with direct access to the waters of the world. At McDermott Shipyards, we do more than build a great tug.

- Full Service Drydocking and Repairs
- New Vessel Construction
- Supply Boats
- Tug Boats
- Posted Drill Rigs
- Jack-Up Rigs
- Packaged Drill Rigs for Offshore Platforms



**McDermott Shipyards**

a division of  
McDermott Incorporated

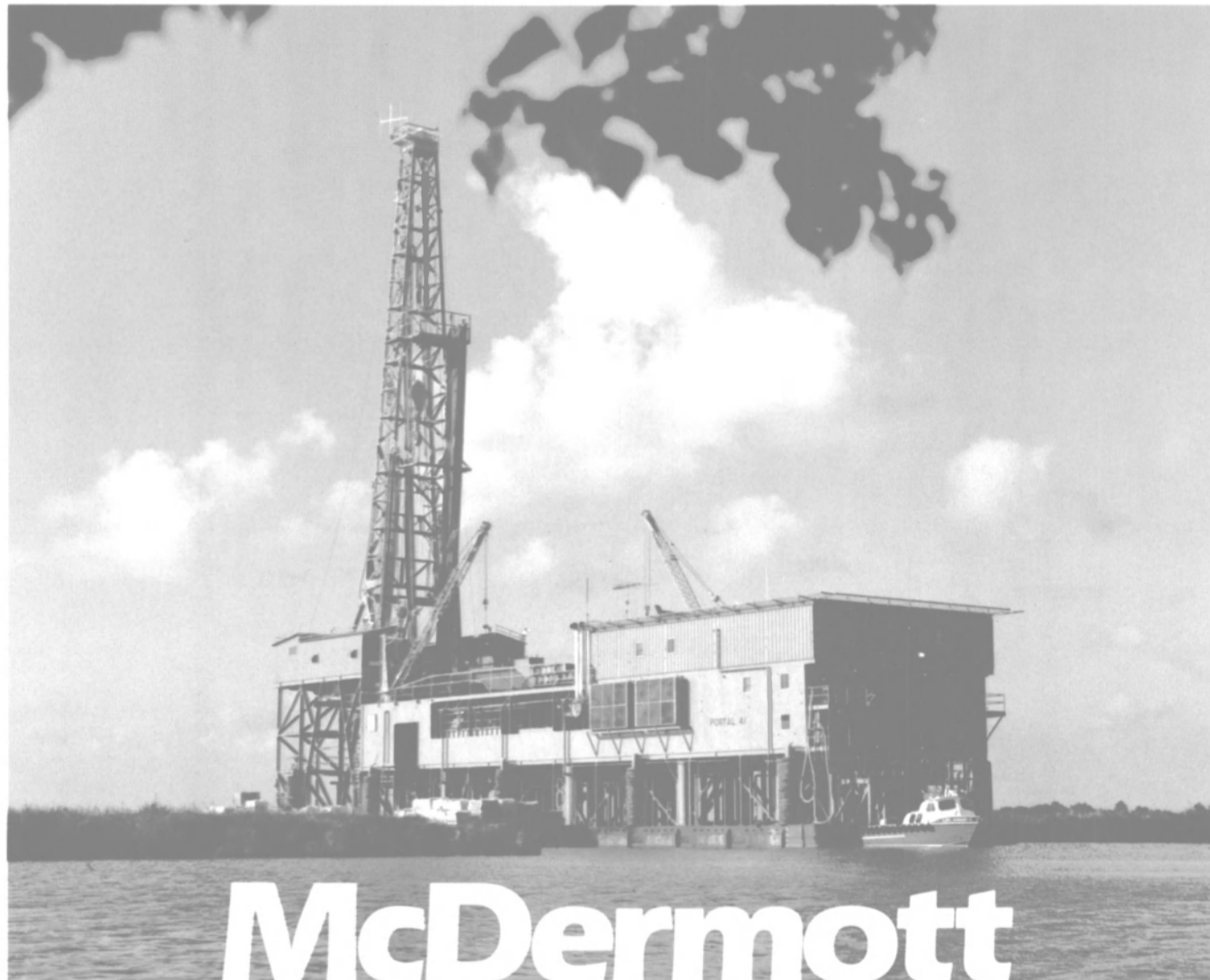

**McDermott**  
1010 Common Street New Orleans, LA 70112 (504) 587-4411 • P.O. Box 188 Morgan City, LA 70380 (504) 631-2561 • P.O. Box 128  
New Iberia, LA 70560 (318) 365-8121 • Gulfport, Mississippi

a segmental rather than an omnibus approach should be reverted to in the next Congress and recommends that the Congress address the matter of maritime legislative and regulatory reform on this basis in the coming sessions.

Position No. 3 covers expansion of marine fire-fighting school programs. The Propeller Club fully supports the maritime fire-fighting program now being carried out by the Maritime Administration and the expansion of its fire-fighting

schools to all four coasts of the United States. The Club recognizes that the growing needs of expanding world commerce require such action for the protection of seafarers, ships, and cargoes from the ravages of fire at sea.

Position No. 4 concerns gaining full advantage of our maritime cargo preference laws. The Propeller Club considers that cargo preference provisions now in our

laws have been eroded through unnecessary exemptions and waivers or misplaced administrative concern, and urges the various branches of government to follow a positive approach to these laws and regulations to insure that American-flag ships carry an equitable portion of our trade. The Club calls upon the government to take such measures as are consonant with the President's announced program.

Position No. 5 relates to uniformity in maritime regulatory enforcement. The Propeller Club recognizes that maritime regulatory enforcement is essential to the promotion of the commerce of the United States, however, it objects to a scheme of enforceability which penalizes the American merchant marine and fails to achieve equality of treatment for all carriers in our trades. The Club supports such appropriate legislative and regulatory remedial action as will provide the necessary uniform enforceability so essential for a strong U.S.-flag merchant fleet.

Position No. 6 concerns the Gallipolis Locks and Dam modernization project. The Propeller Club recommends and supports modernization of the Gallipolis Locks and Dam in accordance with the recommendations of the Huntington District Engineer in his November 1980 Report, the project to consist of (1) rehabilitation of the existing dam, and (2) replacement of the existing locks by construction of one 110-foot by 1,200-foot lock and one 110-foot by 600-foot lock in a 1.7 mile long navigable by-pass, landward of the existing lock.

Position No. 7 refers to the oil pollution fund: a Federal problem. The Propeller Club recommends and supports the establishment of one national regime and one Federal oil pollution fund for the payment of cleanup costs and damage claims arising from spills of oil and other petroleum products. Further, the Club expressly supports the preemption of State liability laws and State oil pollution funds and a limitation on vessel liability to a reasonable and insurable level. Such measures will help to insure the success of a truly national oil pollution regime and fund.

Position No. 8 calls for port improvements for exports of coal and agricultural products. The Club considers that many vital U.S. seaports are inadequate for the efficient and competitive export of bulk coal and agricultural products, and urges that dredging projects fully funded by the Federal Government for maintenance and deepening of our seaport channels and harbors be expedited by all means possible for the benefit of our national interests and economy. In keeping therewith, the Propeller Club calls for support of such measures as will improve the capacities of our seaport navigation channels as quickly as possible, and is opposed to tying such programs to cost-recovery concepts.

Position No. 9 opposes increased waterway taxes and proposals for cost recovery. The Propeller Club opposes the proposals of the Administration for cost-recovery by the U.S. Army Corps of Engineers of expenditures for operation, maintenance, and con-

(continued on page 31)

## MVI OILS

# Shell's MVI engine oils have helped the MV Gina Anne since early 1974.

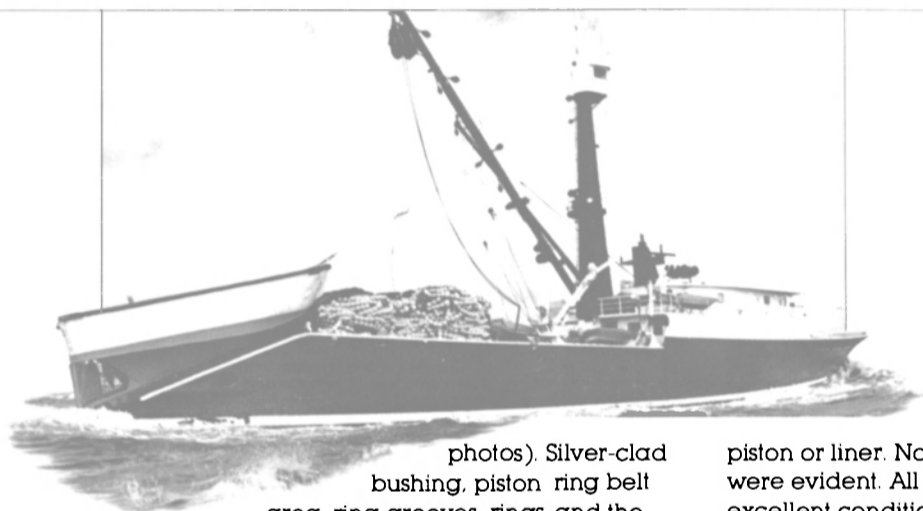

### Fresh tuna won't wait for downtime

And when the Gina Anne was launched in early 1974 her engines were filled with Shell's MVI Tornus® Oil. Then, in 1978 Captain Manny DeSilva and Chief Engineer Fernando Quaresma changed over to MVI Caprinus® R Oil. Shell's newest and finest-ever MVI lube oil for medium-speed diesels

At 17,506 hours, the Gina Anne's starboard engine was torn down for routine overhaul. The port engine had 18,175 hours at that time. Both of the EMD 16-645 E7 turbocharged engines were running well and had no major maintenance, but the overhaul was done then for convenience. The Gina Anne travels far and wide for tuna. The waters off Australia, Africa, South America, Japan and the coastal United States are included in her fishing grounds.

Typical of operation with a premium MVI oil, inspections showed that the engines were very clean with low deposit levels, and top decks were essentially free of sludge. Air boxes had light carbonaceous deposits, with the paint clearly visible through the deposits. Crankcases were clean and paint visible.

The #3 starboard power pack was dismantled for inspection (see

photos). Silver-clad bushing, piston ring belt area, ring grooves, rings and the liner and head were examined. The piston was free of lacquer and top ring side clearance was 0.016", very satisfactory at teardown. Ring breakage can occur when side clearance reaches 0.020". Chrome ring ratings were (from top compression down) 2A, 2 and 1, representing low wear for an engine at overhaul time. There was no evidence of scuffing or scoring on

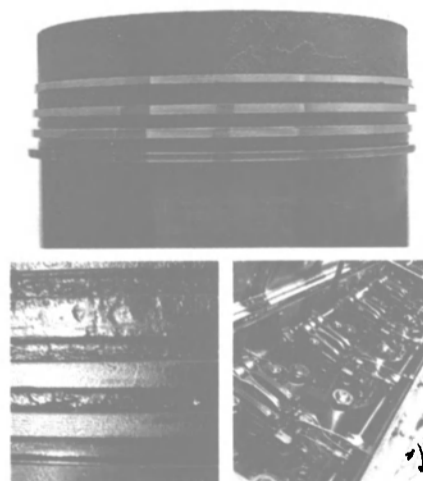

Ring belt area of the #3 cylinder is free of heavy deposits and all rings are free. Nearly 18,000 hours

Ring groove fill was only moderate and side clearance for top ring was 0.016". On premium MVI oil.

Top deck is clean with only light wipable sludge after almost 18,000 hours on Shell MVI oils.

piston or liner. Normal wear patterns were evident. All bearings were in excellent condition. No hard carbon deposits. After almost 18,000 hours, this engine showed the normal wear and outstanding cleanliness typical of an engine on Shell's premium MVI oil. EMD recommends engine overhaul after 16,000 hours.

The top deck photograph of the port engine shows the cleanliness typical of premium MVI oil.

When the Gina Anne is fully loaded, she brings home 1,200 tons of tuna. That's enough edible tuna to make about 14 million tuna sandwiches, if you figure four sandwiches to an average can. And the leftovers would feed over 3 million cats a quarter-pound each, a fair-sized meal.

The far Pacific is no place for a breakdown in any vessel. Particularly if it's full of tuna. MVI Caprinus® R oil helps keep the Gina Anne going strong. Shell Caprinus R is recommended for all major makes of medium-speed diesels, including ALCO, Electro-Motive Division of General Motors, Fairbanks-Morse and General Electric.

\*Tornus and Caprinus are trademarks and are used as such in this writing

### Shell Oil Company

Mgr. Commercial Communications,  
One Shell Plaza  
Houston, Texas 77002



Come to Shell for answers

Write 333 on Reader Service Card

# A New Chapter: Heavy Load Moving in the Shipyard Industry.

Write for it. Full-color throughout, it shows how hydraulic systems are used in shipbuilding and repair and how they work, including lifts and shipyard transfer systems. Hydraulics systems are now in use in many shipyards of the world. And that's a good reason to know us better.

Name \_\_\_\_\_

Title \_\_\_\_\_

Organization \_\_\_\_\_

Address \_\_\_\_\_



**HYDRANAUTICS** 6338 Lindmar Dr., P.O. Box 1068, Goleta, CA 93017, U.S.A.  
**Hydraulic Systems** Phone 805/964-7747 Telex: 658445 HYDRA GLTA

MR



SHIPYARD SYSTEMS BY HYDRANAUTICS

SHIPYARD SYSTEMS BY  HYDRANAUTICS



# TACOMA BOAT-ESCHER WYSS CP PROPELLERS

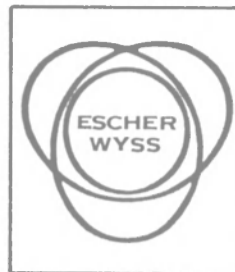

The SENSIBLE propeller for today's modern ships  
ECONOMICAL, RUGGED, RELIABLE, PROVEN...  
...the industry's choice...

AT TBC QUALITY IS AUTOMATIC...



*from manufacturing...*

PRECISION MACHINING AND BLADE  
PROFILING ON P & W FOUR-AXIS  
MACHINE CENTER WITH CNC CONTROL

IN-HOUSE CAPABILITY FOR  
MACHINING SHAFTS UP TO  
FIFTY-FIVE FEET IN LENGTH

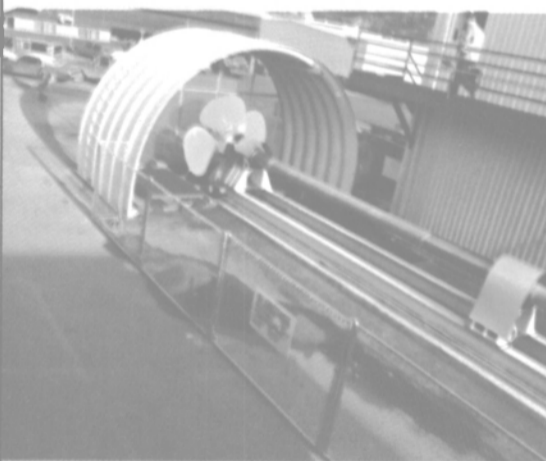

*to testing...*

ASSURED RELIABILITY BEFORE DELIVERY-  
TBC'S TEST STAND CAPABLE OF SPIN  
TESTING PROPELLERS UP TO SIXTEEN  
FEET IN DIAMETER AT RATED SPEED

*to installation...*

NINE FOOT DIAMETER PROPELLER  
RATED AT 11,500 HORSEPOWER



*to service...* OUR REPUTATION FOR QUALITY, EFFICIENT,  
AND PROMPT SERVICE IS UNEQUALLED IN THE INDUSTRY.

*let us quote your next application...for further details write or call:*

LICENSOR  
**ESCHER WYSS G.M.B.H.**  
(MEMBER SULZER GROUP)

D-7980 Ravensburg  
Postfach 1380  
Tel. (0751) 831  
Telex 0732901  
Federal Republic of Germany

LICENSEE

**TACOMA BOAT-ESCHER WYSS**  
1840 Marine View Drive  
Tacoma, Washington 98422  
Phone (206) 572-3600 Telex 32-7461

struction of facilities used by shallow-draft vessels on inland and intracoastal waterways of the United States. Current proposals would also greatly increase fuel taxes effective October 1, 1981, before consideration can be given to a study on the impact of waterway user taxes required by the 1978 legislation (Public Law 95-502) for report to the Congress by September 30, 1981.

The Club notes that, except for the 1978 inland waterway legislation, U.S. Army Corps of Engineers services have been rendered without user taxes or other charges for the benefit of all the public, serving boating, fishing, recreation, flood control, water supply, erosion containment, pollution prevention, and environmental control purposes. Imposing such costs exclusively on one specific user to the exclusion of other modes of transportation which also benefit therefrom is grossly unfair, this Position states.

The Propeller Club considers that cost-recovery proposals now being advanced by the Administration discriminate against the most effective commodity transport service offered to the American consumer. The applicability of such a process to U.S. Coast Guard cost-recovery schemes would be equally discriminatory in nature. Any transfer of taxing authority to local port authorities for cost-recovery purposes for port "improvements" would raise important questions of constitutionality, according to this Position.

The 10th and final Position concerns sustaining the provisions of the Jones Act and our other cabotage laws. The Propeller Club fully supports Section 27 of the Merchant Marine Act, 1920, (popularly called the Jones Act) and all other existing cabotage provisions of U.S. law which mandate the exclusive construction and operation of U.S.-flag ships in our domestic commerce and opposes any attempt to abandon or weaken the full effect of such laws upon our domestic welfare and national security. The Club does not oppose the traditionally conservative granting of waivers from our cabotage laws but considers that such waivers, whether granted in the form of administrative actions, or as legislative exemptions, should be allowed only on a temporary basis and only upon a clear showing that such action is necessary in the interest of national defense.

#### CALENDAR OF EVENTS

#### PROPELLER CLUB 1981 CONVENTION AND CONFERENCE

#### WEDNESDAY, OCTOBER 14

9:00 a.m. Convening of the  
Convention

Presiding: **William J. Detweiler**, General Convention Chairman

Welcomes: The Honorable **William D. Schaefer Jr.**, Mayor of Baltimore  
**William J. Wolter**, National President,

The Propeller Club of the United States

**Milton H. Leubecker**, President, Propeller Club of Baltimore

9:45 a.m. **First Convention Business Meeting**

Presiding: National President **Wolter**

10:30 a.m. **Conference Opening**

Presiding: **Thomas J. Murphy Jr.**, Conference Chairman

Keynote Speaker: The Honorable **Walter B. Jones**, Chairman, Committee on Merchant Marine and Fisheries, U.S. House of Representatives

12:00 noon **Port of Baltimore Luncheon**

Presiding: **Milton H. Leubecker**, President, Propeller Club of Baltimore  
Introduction: The Honorable **Barbara A. Mikulski**, Committee on Merchant Marine and Fisheries, U.S. House of Representatives

Speaker: **Edwin M. Hood**, President, Shipbuilders Council of America

2:00 p.m. **First Conference Session**

Presiding: Conference Chairman **Murphy**

**Conference Panel:** "The U.S. Merchant Marine — Essential Component of Military Requirements"

Moderator: Adm. **James L. Holloway III**, USN (Ret.), president, Council of American-Flag Ship Operators

Panelists:

"Our Merchant Fleet — Inadequate Lifeline For Our Rapid Deployment Force," Adm. **James D. Watkins**, USN, Commander in Chief, U.S. Pacific Fleet

"What Is The Merchant Marine's Role In National Seapower Expansion?," Vice Adm. **Kent J. Carroll**, USN, Commander, Military Sealift Command

"Merchant Marine Manpower — A Shrinking National Asset," Capt. **Robert J. Lowen**, president, International Organization of Masters, Mates and Pilots

(continued on page 32)

# No bank knows marine financing like Continental.

## The Shipping Bank.

Whatever your marine business—inland shipping, intercoastal, ocean-going or offshore supply—Continental Bank has the resources to finance your equipment needs. Our ability to commit these resources, along with our industry experience, puts us in a special position to serve. We offer every type of financing, including interim construction, intermediate term, leasing, as well as cash management and the placement of Title XI bonds. For more information, call Mel Marini at (312) 828-8184.



### CONTINENTAL BANK

Continental Illinois National Bank and Trust Company of Chicago

Argentina · Australia · Austria · Bahamas · Bahrain · Belgium · Brazil · Canada · Chile · Colombia · France · Greece · Hong Kong · Indonesia · Italy · Japan · Kenya · Korea · Lebanon · Mexico · The Netherlands · Nigeria · The Philippines · Puerto Rico · Singapore · Spain · Switzerland · Taiwan · Thailand · United Kingdom · Venezuela · West Germany · United States · Chicago · Cleveland · Dallas · Denver · Houston · Los Angeles · Miami · New York · San Francisco · Seattle

3:30-4:45 p.m. Conference Panel  
"Domestic Waterborne Industry —  
Economic Lifelines"

Moderator: Rear Adm. Thomas A.  
King, USMS, Superintendent,  
U.S. Merchant Marine Academy

Panelists:

"Great Lakes Marine Shipping —  
Economic Plus For Our Industrial  
Heartland," D. Ward Fuller, exec-  
utive vice president, American  
Steamship Company

"The Offshore Marine Industry —  
Vital For Our National Needs,"  
Edward A. Wardwell, chairman,  
Oceaneering International, Inc.

"Inland Waterway Shipping — An  
Indispensable Transportation  
Mode," Stephen Van Dyke,  
president, Interstate and Ocean  
Transport Company

THURSDAY, OCTOBER 15

9:00 a.m. Second Conference  
Session

Presiding: Conference Chairman  
Murphy

9:00-10:30 a.m. Conference Panel

"Our Marine Shipping Infrastructure  
—A New Beginning"  
Moderator: Samuel B. Nemirow, for-

mer assistant secretary of com-  
merce for maritime affairs

Panelists:

"Shipyards — Essential To Our Na-  
tional Needs," Stuart S. Adamson,  
vice president, Shipbuilders Coun-  
cil of America

"Port Congestion — Impact On Coal  
And Other Bulk Exports,"

W. Gregory Halpin, port adminis-  
trator, Maryland Port Administration

"Dredging and Port Facility  
Problems," Col. Herbert R. Haar  
Jr., USA (Ret.), associate port di-  
rector, Port of New Orleans

"Will Our Inland Waterway System Be

Adequate For This Decade?," Neil  
N. Diehl, president, Ohio Barge  
Line, Inc.

10:45-11:45 Conference Panel  
"Maritime Laws And Regulations — A  
Need For Review"

Moderator: Edward J. Heine, attorney,  
Gilmartin, Poster & Shaffo (former  
president of U.S. Lines)

Panelists:

"The Jones Act — Is It Imperiled?,"  
Ernest J. Corrado, assistant to the  
president, American Institute of  
Merchant Shipping

"Commercial Cargo Sharing — Why  
Is The U.S. Fleet Left Out?," Julian  
H. Singman, president, Maritime  
Institute for Research & Industrial  
Development

"U.S. Maritime Regulation — Why Do  
We Handicap Ourselves?," Albert  
E. May, executive vice president,  
Council of American-Flag Ship  
Operators

12:30 p.m. American Marine  
Industries Luncheon

Presiding: Convention Chairman  
Detweiler

Introduction: The Honorable Alan  
Green Jr., chairman, Federal  
Maritime Commission

Speaker: Adm. John B. Hayes, Com-  
mandant, United States Coast  
Guard

FRIDAY, OCTOBER 16

9:00 a.m. Third Conference Session  
Presiding: Conference Chairman  
Murphy

9:00-10:15 Conference Panel

"U.S. Marine Transportation—In The  
National Interest"

Moderator: M. Lee Rice, president,  
Ogden Corporation

Panelists:

"The U.S. Merchant Fleet — Its Eco-  
nomic Impact," Michael L. Sclar,  
vice president and director, Temple,  
Barker & Sloane

"Domestic Offshore Service  
Industries," William Croyle,  
president, Tidex International

"Sufficient U.S. Ships — To Assure  
Export Markets And Strategic  
Imports," Clifford M. Sayre Jr.,  
manager, International Distribution  
Division, E.I. Dupont de Nemours  
& Company

"A College Student's View Of Our  
Merchant Marine And National  
Interest," Elaine M. Saunders,  
student, University of Maryland  
Propeller Club

10:30-11:45 Conference Panel

"National Marine Shipping Objectives  
—Where Are They?," Helen Delich  
Bentley, former chairman of Fed-  
eral Maritime Commission

Panelists:

"Transportation Policy — Essential  
For The Inland Waterways," Ralph  
E. Van Der Naillen, vice president,  
Cargo Carriers, Inc.

"Shipbuilding And Repair Policy —  
Vital For Shipyard Stability," David  
H. Klinges, vice president, ship-  
building, Bethlehem Steel Corpo-  
ration

"Maritime Financial Policies — The  
Future," Paul R. Tregurtha, presi-  
dent, Moore McCormack Resources,  
Inc.

12:30 p.m. American Merchant  
Marine Conference Luncheon

Presiding: Conference Chairman  
Murphy, who will present a Con-  
ference summary

Introduction: W.J. Amoss Jr., presi-  
dent, Lykes Bros. Steamship  
Company, Inc.

Speaker: The Honorable Drew Lewis,  
secretary of transportation

2:30 p.m. Final Convention  
Business Meeting

6:30 p.m. Reception

7:30 p.m. Final Banquet

## WHEN BUYING AN ARPA\*

BUY PERFORMANCE

BUY SIMPLICITY

BUY RELIABILITY

# BUY

# DIGI PLOT®

\*AUTOMATIC RADAR PLOTTING AID



SYSTEMS DESIGNED FOR SAILORS

IOTRON CORPORATION, 5 Alfred Circle, Bedford, Mass., 01730 USA Telephone (617) 275-0340  
Cable: Iotron Boston Telex: 92-3426

Write 388 on Reader Service Card

## How does a 25-ton forklift carry a 250-ton load? Easy. With the versatile new Lift-Loader™.

The Lift-Loader is a self-loading and unloading  
semi-trailer that can handle loads where your cranes  
can't.

In fact, with the Lift-Loader, one forklift and one  
man can do the work of ten, safely and effi-  
ciently. The Lift-Loader significantly in-  
creases the handling capacity of the  
conventional forklift and can be used  
as a one-man material handling  
and storage system. This avoids  
double and triple handling in  
crane-operated storage yards.  
And the Lift-Loader is backed by  
over 25 years of industrial usage.

Contact Total Transportation  
Systems today to learn how a  
Lift-Loader can make light work  
of your heavy loads.

**TTS**  
**TOTAL**  
**TRANSPORTATION**  
**SYSTEMS INC.**

813 Forrest Drive, PO Box 6127  
Newport News, Virginia 23606  
Telephone (804) 595-5153

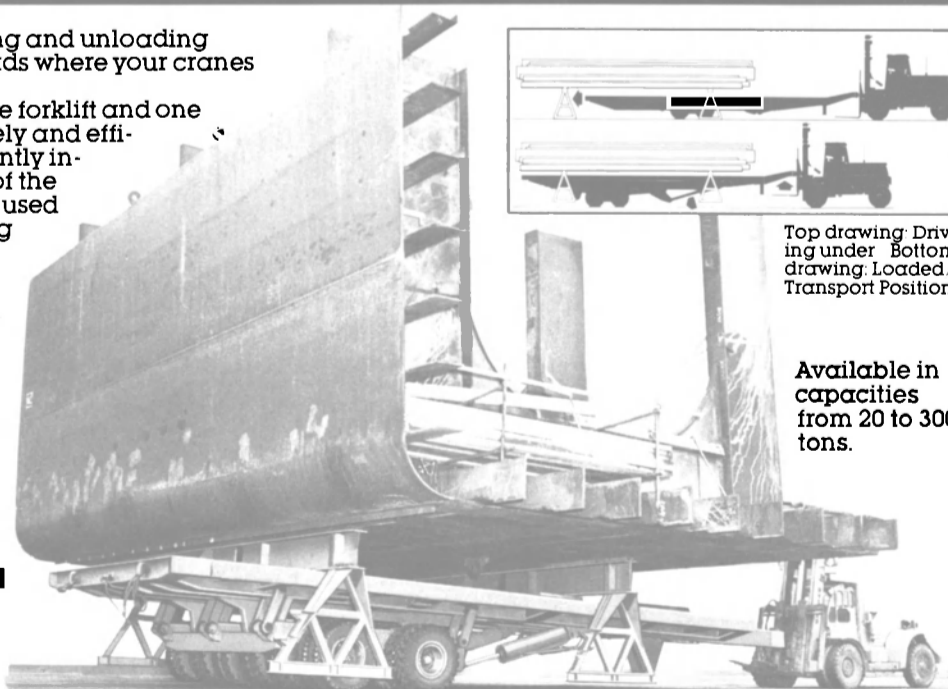

Top drawing: Driving  
under Bottom  
drawing: Loaded/  
Transport Position.

Available in  
capacities  
from 20 to 300  
tons.

Write 154 on Reader Service Card

Maritime Reporter/Engineering News



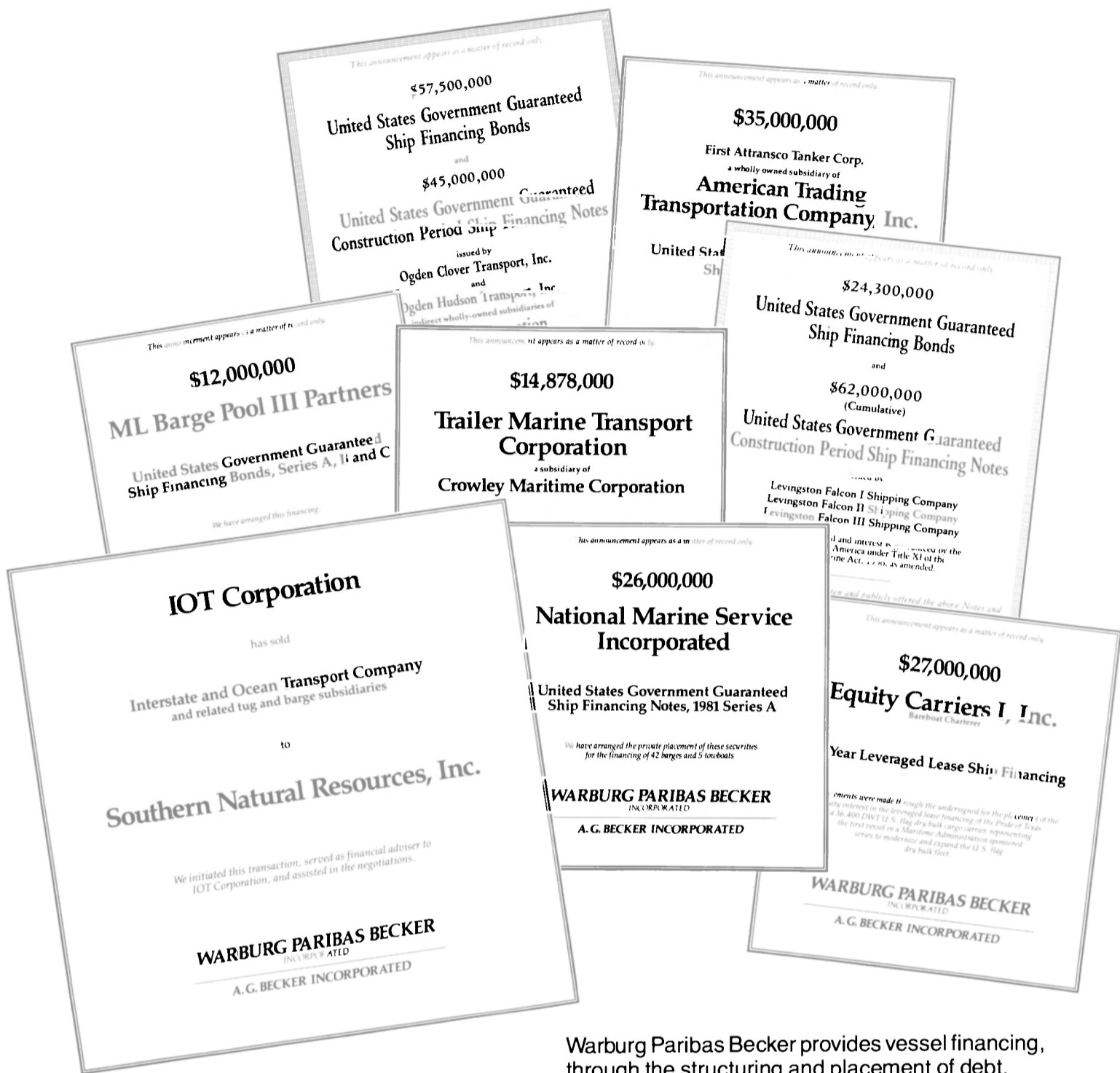

**VESSEL FINANCING**  
**Title XI Financing**  
**Ship Mortgage Financing**  
**100% Leveraged Lease Financing**

Warburg Paribas Becker provides vessel financing, through the structuring and placement of debt, limited partnership equity and lease ownership interests, and merger and consolidation services to the maritime industry.

The significant private placement, commercial paper and government bond marketing activities of our corporate affiliates contribute to our role in vessel financing.

For further information and assistance you are invited to contact any of the following officers.

New York  
 William M. Pope, Jr.  
 212-747-4068

Chicago  
 William M. Benedetto  
 312-630-8622

Houston  
 Brian T. Petty  
 713-650-0589

Los Angeles  
 Douglas M. Hayes  
 213-552-6123

**WARBURG PARIBAS BECKER**  
 INCORPORATED

**A. G. BECKER INCORPORATED**



### Bayou Black Shipyard, Inc. Delivers 'Delta Christie'

Bayou Black Shipyard, Gibson, La., recently delivered the push boat Delta Christie (shown above) to C.D. Blankenship of New Orleans. The boat is 60 feet long, has a 25-foot beam, and a 9-foot depth midship. The fuel capacity is approximately 16,000 gallons. Water capacity is approximately 5,600 gallons.

A special feature of the steel-hulled boat is the 3-foot-wide push knees fabricated by the shipyard. The main cabins and pilot-house are of aluminum construction. Main propulsion is provided by two Cummins KTA1150 diesel engines, each rated at 470 bhp at 1,800 rpm driven through Twin Disc Model 518 reverse reduction

gears. Main engines are air-started supplied by the boat's two Quincy air compressors. Shafts are 5-inch cold roll built up with stainless steel. Propellers are four-blade, 58-inch by 44-inch stainless steel. Electric power is supplied by two 3-71 GM Detroit Diesel 30-kw generator sets. Generators are air and electric start. Electronic equipment provided by the shipyard includes SIT09 radar, one SCC-C866 550-Au VHF radio, and one GLH-100 Loudhailer. The steering is hydraulic with a mechanical follow up system. Main engine controls are by WABCO. The Delta Christie will be used mainly in the moving of drilling rigs and barges.



### HBC Barge Installs New Launchways—First Phase In \$4-Million Expansion

HBC Barge, Inc., Brownsville, Pa., has recently completed installation of new launchways, (shown above) the first phase in the company's \$4-million expansion and upgrading program.

The new launchways can handle barges up to 54-feet in width, which is 19 feet wider than the previous system permitted.

According to **Ira Singleton**, HBC Barge's vice president-man-

ufacturing, widening the launchways provides more support for the barge's innerbottom. "This extra support reduces the chances of launch damage, which was one of the primary objectives for installing the new system."

Launchings at HBC Barge are now accomplished with hydraulically operated tipping beams that are easily operated by one person. "Compared to the old system the new one launches the barges faster and safer at less expense, and we now have more control," Mr. Singleton said. The company's old launchways used the traditional sled system, which was costly and time-consuming, Mr. Singleton added.

HBC Barge's expansion and upgrading will include improvements to the work yard and plant, plus installation of additional metal working equipment. Mr. Singleton said, "We're aiming at maximizing productivity, while expanding our capabilities with the latest equipment."

The company specializes in custom design barges built to meet customer demands. "It is essential that we maintain the latest in equipment and technology because of the type of barges we build," Mr. Singleton said. He added, "We try to give each customer the type of features that meet their unique needs. That requires first-time designs more often than something from an option list."

"By expanding and upgrading our facilities, we can readily meet the demands of both new and existing customers," Mr. Singleton concluded.



### ARE YOU IN THE BUSINESS OF RUNNING SHIPS—OR WRESTLING ELECTRONICS

If you're like most people in ship operations, you already know more than you want to about electronics—and sometimes that isn't enough. So quit worrying about constantly changing electronics requirements. Check it to someone who makes that their business, and devote your time to things that really matter.

Nav-Com Incorporated provides its customers with complete systems engineering, installation, and service support of electronic communications and navigation systems. Our products include Single Sideband, Sitor/Radiotelex, Marisat Communication Terminals, Sat/Nav, Loran C, Radar, Omega, Closed Circuit TV Monitoring, Weatherfax, Electronic PABX Telephone Systems, Audio Entertainment & Paging, Color TV Entertainment Systems, and a wide range of onboard computer controlled systems.

We work for the top names in the marine industry on tankers, passenger vessels, freighters, tugs, container vessels, off-shore oil rigs, etc. We travel wherever our customers need us . . . . . worldwide! Our Field Service personnel are professionals—engineering caliber men who are FCC licensed and factory trained—and who enjoy what they do and take pride in their work!

Nav-Com is a factory authorized dealer for the most prominent names in the marine industry—names like Alden, CAI, Furuno, Harris RF Communications, Intech, Krupp-Atlas, Magnavox, North American Philips Communications, Racal Decca, Simrad, Texas Instruments, and many more.

For your next requirement, let Nav-Com prepare a professional, engineering level systems proposal at no cost or obligation to you.

**NAV-COM Inc., 711 Grand Blvd., Deer Park, NY 11729**

For more information call

**(516) 667-7710** TELEX: 645 744  
"NAVCOM NY DEER"



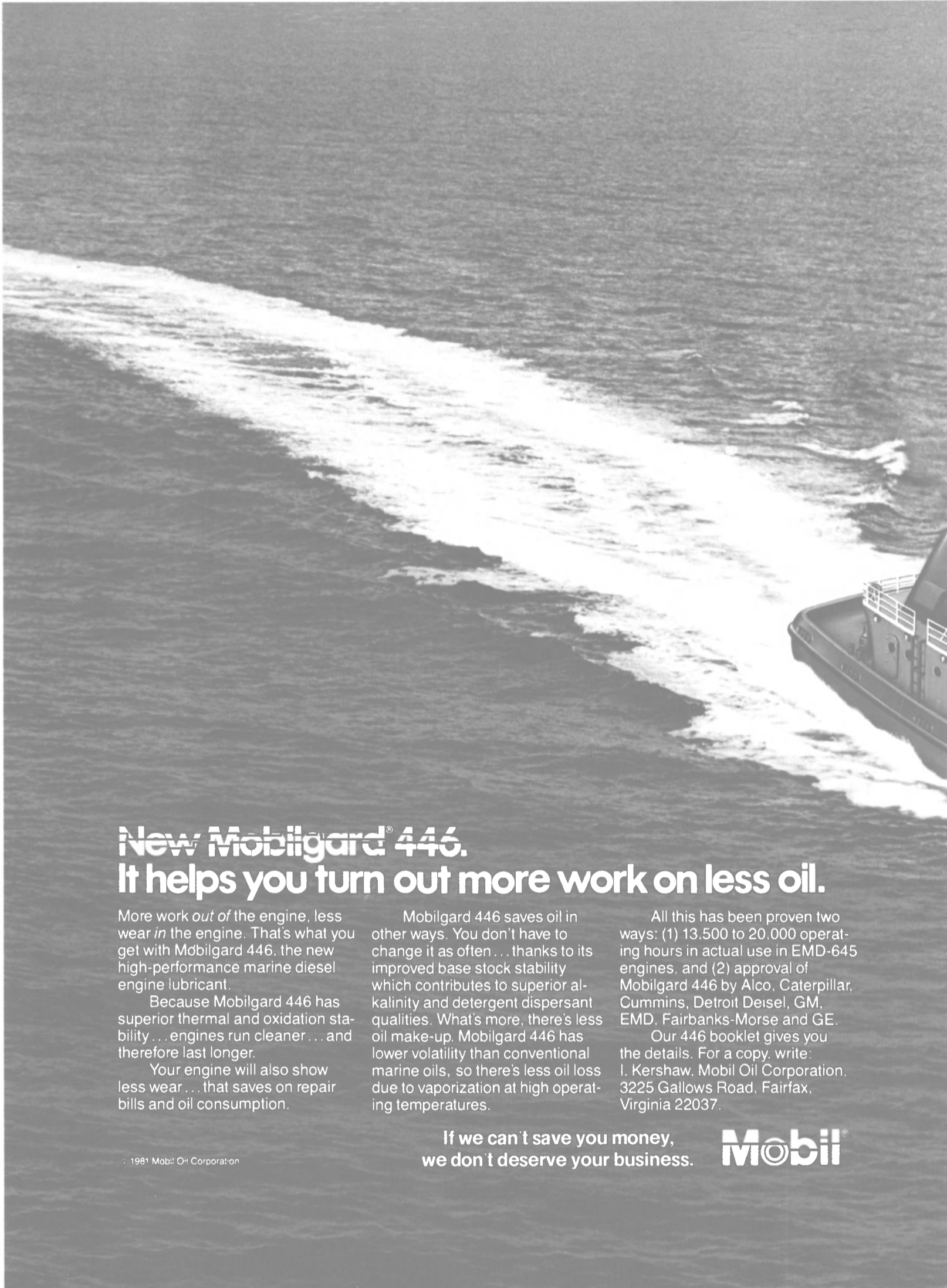

## **New Mobilgard® 446. It helps you turn out more work on less oil.**

More work *out of* the engine, less wear *in* the engine. That's what you get with Mobilgard 446, the new high-performance marine diesel engine lubricant.

Because Mobilgard 446 has superior thermal and oxidation stability... engines run cleaner... and therefore last longer.

Your engine will also show less wear... that saves on repair bills and oil consumption.

Mobilgard 446 saves oil in other ways. You don't have to change it as often... thanks to its improved base stock stability which contributes to superior alkalinity and detergent dispersant qualities. What's more, there's less oil make-up. Mobilgard 446 has lower volatility than conventional marine oils, so there's less oil loss due to vaporization at high operating temperatures.

All this has been proven two ways: (1) 13,500 to 20,000 operating hours in actual use in EMD-645 engines, and (2) approval of Mobilgard 446 by Alco, Caterpillar, Cummins, Detroit Diesel, GM, EMD, Fairbanks-Morse and GE.

Our 446 booklet gives you the details. For a copy, write: I. Kershaw, Mobil Oil Corporation, 3225 Gallows Road, Fairfax, Virginia 22037.

**If we can't save you money,  
we don't deserve your business.**

**Mobil®**

© 1981 Mobil Oil Corporation

**Birdsall Appointed  
Manager Of Geological  
Operations For Longhorn**

Barton C. Birdsall has been appointed manager of geological operations for Longhorn Oil and Gas Company, Oklahoma City, Okla., privately held independent exploration and production firm active both onshore and offshore,

primarily in the Gulf Coast, Mid-continent and Rocky Mountain areas of the United States.

Reporting to John S. Porter, vice president of exploration, Mr. Birdsall will coordinate Longhorn's domestic exploration activities, with primary emphasis on developmental operations, said Jack Phillips, president and chief executive officer of Longhorn Oil and Gas Company.

**Literature Available  
On New ARPA Unit  
From Norcontrol**

A four-color brochure and a technical report have been published by Norcontrol of Horten, Norway, describing the capabilities of its DataBridge 7—a third generation Automatic Radar Plotting Aid (ARPA) manufactured

by the member company of Kongsberg Vapenfabric A.S.

This multifaceted collision avoidance system incorporates a training simulator which uses preprogrammed exercises to familiarize the operator with the system and all the information the unit can provide. According to Peter Talbot, marketing manager for Kongsberg North America, Inc., Leonia, N.J., this unit is the only ARPA system made that includes a training simulator.

For a free copy of the brochure and technical report,

Write 62 on Reader Service Card

**Name O'Leary Marine  
Development Manager  
At Dillingham Ocean**

Tim O'Leary, formerly with Foss Launch & Tug Co., has been promoted to manager, market development and research for Dillingham Maritime's Ocean Division, Seattle, Wash. According to Tom Van Dawark, president of the Dillingham Maritime Ocean Division, Mr. O'Leary's new responsibilities will include administration of general research functions for the ocean marketing group, developing market opportunities and maintaining information for long-range planning.

Dillingham Maritime Ocean Division is part of Dillingham Corporation's maritime group. Other companies within the group include Foss Launch & Tug Co., Foss Alaska Line, Pacific Towboat & Salvage, Long Beach, Calif., Ocean Transportation Services, Inc., Houston, Texas, Dillingham Tug & Barge and Young Brothers, Limited, Honolulu, Hawaii.

# TRY US ON FOR SIZE



We've added the 185 foot and the 203 foot tug/supply vessels to our line of quality boats. It's what you've demanded from us and what we can deliver.

At our new seventeen acre shipyard we're building larger vessels for our old friends and some new friends too.



**THE 185 FOOT  
CHARACTERISTICS**

Length overall .....	185'
Beam .....	40'
Depth .....	14'
Design water line .....	10'

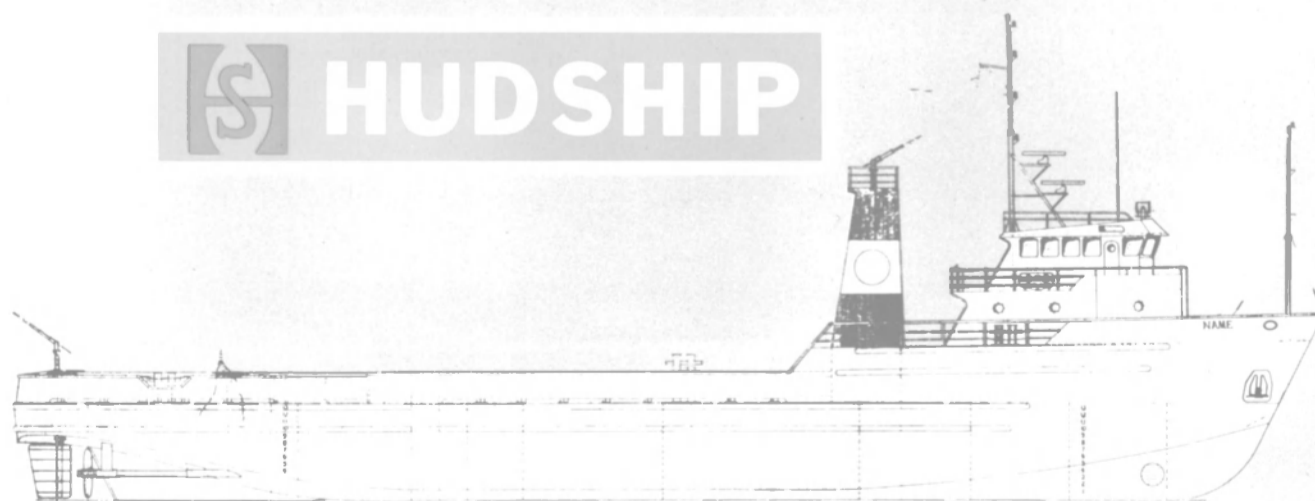

**HUDSON SHIPBUILDERS INC.**

456 River Edge Road (West Yard), P.O. Box Q, Pascagoula MS 39567  
601-762-4626 TELEX 589-927 HUDSHIP PASC



**"HANDS-ON" DEMO** — Modular Systems president George J. Koury demonstrates one of the 52 emergency rudder arresting systems that his company is supplying for Esso tankers so they will meet latest requirements of the Intergovernmental Maritime Consultative Organization (IMCO). Each system consists of a skid-mounted pump, driver (motor or diesel), directional indicator, and relief valves completely piped and tested before shipment. Modular Systems of Rockaway, N.J. is a division of Warren Pumps/Houdaille. For further information and a free brochure,

Write 58 on Reader Service Card

# Intersmooth



Self polishing copolymer A/F

## Now a family with one to fit your operation and cut your costs

The monitored performance of antifoulings by International Dataplan has clearly shown that no single product can meet the needs of every ship operator.

International Paint's unique experience in marine biology, copolymer technology, hull roughness, ship performance and ship operating costs, has brought a new dimension to the economics of ship operation—the *Intersmooth SPC family*.

Engineered for general trading and in-service periods of up to 30 months. Combines predictable fouling control with maximum fuel savings through hull smoothing.

Designed for the most severe fouling conditions and low activity vessels. Offers maximum fouling protection plus the same fuel-saving benefits as Intersmooth SPC 4.

Slow polishing base coat to an Intersmooth SPC 4 or Intersmooth SPC 9 system. Extends in-service performance to 36 months. Or for use where accelerated polishing could occur.

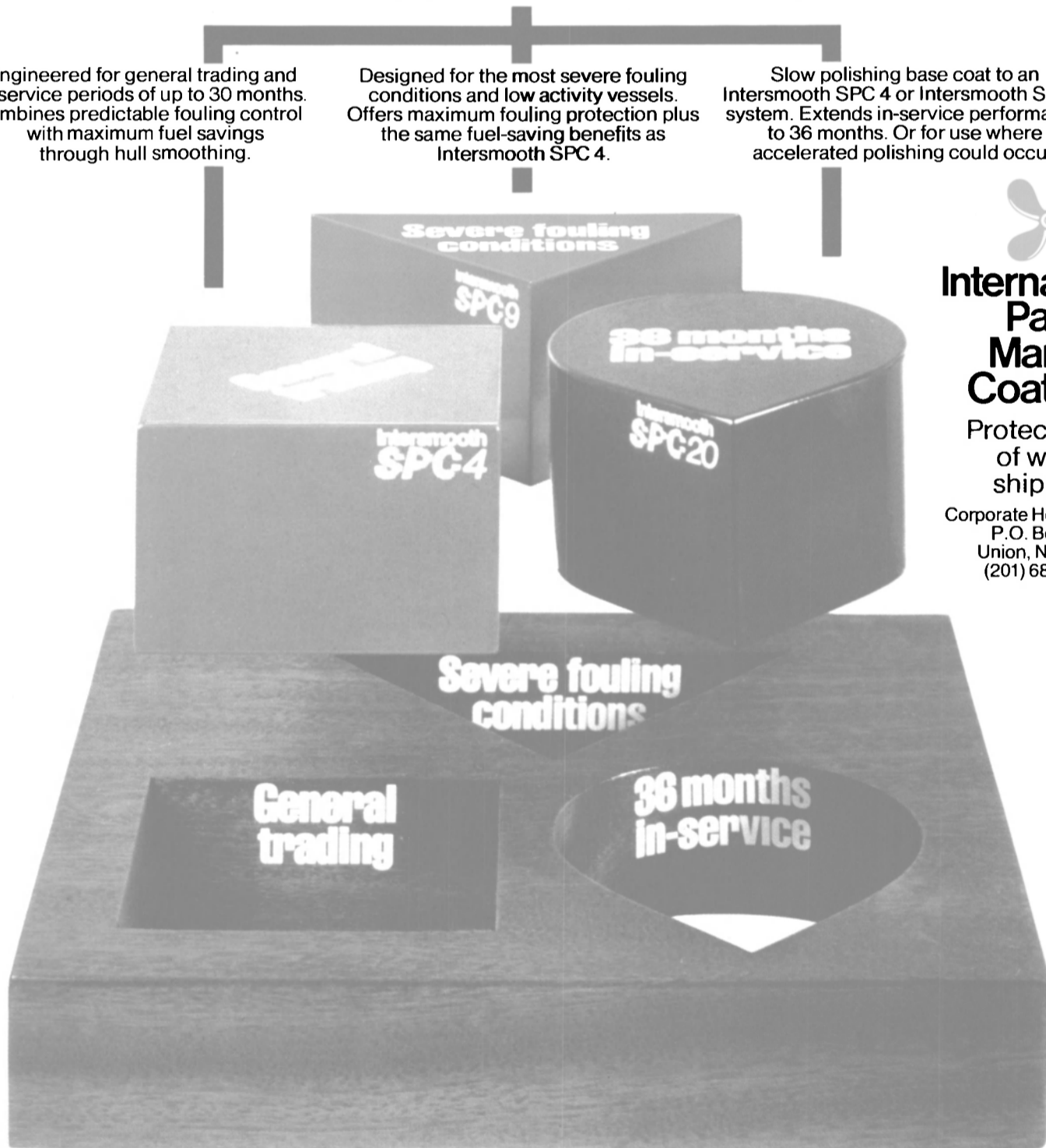

**International  
Paint  
Marine  
Coatings**  
Protects 30%  
of world  
shipping  
Corporate Headquarters  
P.O. Box 386  
Union, NJ 07083  
(201) 686-1300

## Two Repair Firms Merge, Offer Electromechanical Services Worldwide

Two well-known service companies — National Electric Coil and Worthington Service — recently combined to form McGraw-Edison Service, a new international organization that offers a wide range of service for mechanical, electrical, industrial and utility equipment worldwide.

Headquartered in Columbus, Ohio, McGraw-Edison has 64 facilities and nearly 4,000 employees that provide comprehensive capabilities for markets such as marine, chemical, mining, petrochemical, petroleum, paper, railroad and public utilities.

For a free copy of a brochure outlining the services provided by McGraw-Edison,

Write 51 on Reader Service Card

## Tracor Marine Announces Production Appointments At Port Everglades Yard

Joseph D. Deal Jr., president of Tracor Marine, Inc., recently announced the appointment of Joe Menghi as production control manager and Jack Schmidt as production manager at the company's Port Everglades (Fort Lauderdale) shipyard. The added volume of ship repair work from



Joe Menghi



Jack Schmidt

two recently installed floating drydocks made an expansion of the shipyard management staff under Sydney Jenkins, the general manager, desirable in order to achieve an optimum check and balance between control, project coordination, and production functions.

With over 40 years of combined experience in building and repair of ships and other metal structures, Messrs. Schmidt and Menghi will be filling key roles in Tracor Marine's management team, Mr. Deal said, and the company will be better organized for comprehensive overhauls of military and complex commercial vessels.

## Literature Available From Gems Sensors On New Flow Transducer

Literature on a new Flow Transducer designed for continuous flow monitoring is available from Gems Sensors Division, Plainville, Conn. Called the FT-200, the transducer interfaces with remote recorders, meters, controllers or other instrumentation.

It provides an analog signal of 1-10 VDC which is directly proportional to flow rate, with a rate of flow accuracy of  $\pm 1$  percent. The unit provides direct flow sensing, and monitors liquids within a range of 0.2 gpm to 10 gpm in 1-inch NPT size. Other sizes are available to 3-inch NPT. Standard line sizes are 1-inch to 3-inch NPT. Other sizes may be available upon request.

For instant flow data, an FT-200 option is available for LED local readout. This Gems Flow Transducer provides high reliability for monitoring water, oils, gasoline and water-based chemicals in a variety of applications.

For more information on the new Gems Sensors FT-200 Flow Transducer,

Write 54 on Reader Service Card

# ROLFITE

Advanced  
Combustion  
Technology

## REPORT

## How We Solved The "Inferior Fuel" Problem Of The 80's

### Problem:

The quality of marine fuel has deteriorated severely in recent years. While the fuel may meet traditional criteria such as specific gravity, viscosity and flash-point, the quality varies widely. This inconsistency and frequent high levels of contaminants has increased engine wear, caused break-downs, and raised overall maintenance costs.

### Solution:

Rolfite is now making available to all its Admiralty Fuel Treatment customers, a new service that can save ship operators untold time and money. We not only analyze your fuel, we tell you exactly *what to do* to offset the quality problems. It's called the "Admiralty A&R Program" . . . Analysis and Recommendation.

### THE ADMIRALTY A&R PROGRAM

#### Air Mail Your Sample

We supply you with metal sampling containers, labels, and shipping tubes which can be air mailed from anywhere in the world. Obtain a representative sample of your fuel and air mail to ROLFITE.

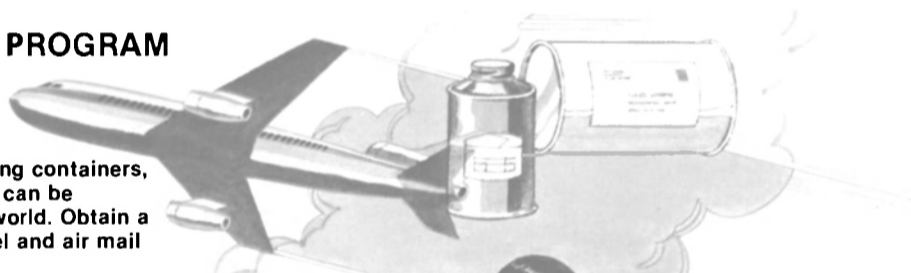

#### ROLFITE Analysis

Rolfite's laboratory will analyze your fuel sample for: Viscosity, Gravity, Sulfur (S), Sodium (Na), Vanadium (V), Aluminum (as Alumina-Al<sub>2</sub>O<sub>3</sub>), and Silicon (as Silica-SiO<sub>2</sub>). Additional requested analyses will be performed at a nominal charge.

#### Recommendation In 48 Hours

Within 48 hours from the time your sample reaches our laboratory, you will be contacted by telex or telephone. (In many cases, you will have our report *before* you start to burn the new fuel.)

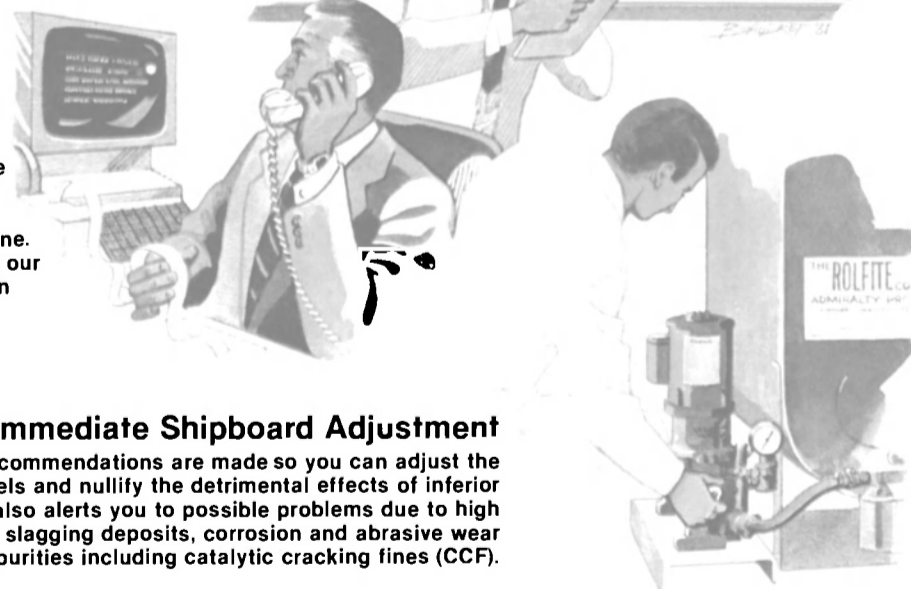

#### Immediate Shipboard Adjustment

Specific recommendations are made so you can adjust the treatment ratio levels and nullify the detrimental effects of inferior fuel. Our report also alerts you to possible problems due to high temperature slagging deposits, corrosion and abrasive wear caused by fuel impurities including catalytic cracking fines (CCF).

### Benefits:

- Admiralty's Marine Fuel A&R\* Program results in . . .
- Increased operating reliabilities
  - Lower maintenance costs
  - Higher engine efficiencies
- \*Analysis & Recommendation

For more information call or write today!

## ROLFITE PRODUCTS INC.

Subsidiary of the Rolfite Company  
300 Broad Street, Stamford, CT 06901  
Phone (203) 327-3151 TWX 710-474-3245

**ROLFITE . . . The Leader In Advanced Combustion Technology**

MARINE • UTILITY • GAS TURBINE • INDUSTRY

Write 490 on Reader Service Card

# WARNING CALL YOUR ELECTRICIAN

Your building may have one of these Federal Pacific Circuit Breakers which need to be replaced, or field modified:

**NEJ/HEJ NFJ/HFJ NEG/HEG NEF NP**

*Under certain conditions these breakers could cause personal injury or property damage.*

FPE circuit breakers are most likely to be found in enclosures marked FPE. However, they *may* also be found in *some* enclosures made by other manufacturers, such as: Zinsco, Sylvania, Frank Adam Electric Co.

**THEY WILL NOT BE FOUND IN ENCLOSURES MARKED GE, WESTINGHOUSE, ITE, SQUARE D, AND CUTLER-HAMMER.**

Because of the difficulty in identifying these devices, have your on-site electrician or facility engineer review the following chart to determine if you have any of these FPE Breakers.

*Identification chart of breakers involved in corrective actions*

BREAKER TYPE	AMPERE RANGE	POLES	VOLTS A.C. RATING MAX.	TYPE OF FACILITY	CORRECTIVE ACTION REQUIRED
NEJ/HEJ	70-225	2 & 3	240	Light Industrial	REPLACE BREAKERS
NFJ/HFJ	70-225	2 & 3	600	Industrial	REPLACE BREAKERS INSTALLED ON ELECTRICAL SYSTEMS ABOVE 550 VOLTS
NEG/HEG	30-100	2 & 3	600	Heavy Industrial	MODIFY BREAKERS INSTALLED ON 480 VOLTS OR ABOVE. MODIFY BREAKERS INSTALLED IN FPE ENCLOSURES 1100T.
NEF	40-100	2 & 3	480 600	Commercial and Industrial	REPLACE BREAKERS
NP	600-2500	2 & 3	600	Large Electrical Distribution Systems	REPLACE BREAKERS INSTALLED ON ELECTRICAL SYSTEMS WITH AVAILABLE FAULT CURRENTS ABOVE 85,000 AMPERES AT 240 VOLTS OR 50,000 AMPERES AT 480 AND 600 VOLTS OR WHERE ROUTINELY USED AS A SWITCH

This is part of a program voluntarily initiated by Federal Pacific. The Consumer Product Safety Commission has been notified. Lab tests have indicated that these Circuit Breakers could cause personal injury or property damage. Federal Pacific will respond as soon as possible by phone or mail. Allow 6 weeks for this preliminary contact.

**If your electrician finds you have these FPE breakers in service, or if he is uncertain, please call, toll free: 800-526-3962 (In N.J.: call 800-942-7773.)**

***YOUR SAFETY IS OUR CONCERN.***

Yes. We have \_\_\_\_\_ breakers in use.

Please have an FPE engineer contact us.

Name \_\_\_\_\_

Title \_\_\_\_\_

Company \_\_\_\_\_

Address \_\_\_\_\_

Phone \_\_\_\_\_



PRODUCT RECOVERY CENTER • PO BOX 1800, Somerville, NJ 08876 • (201) 526-1330

272-R-1

# Why we go to sea more than anyone else in the business.

Reliability. York marine air conditioning and refrigeration systems have been known for it around the world for over 50 years.

Failure of cooling equipment at sea could cause serious problems. That's why York reliability is built into the design, manufacturing, and servicing of each York air conditioning and refrigeration system.

We're aboard cargo, naval and passenger ships. And about the only things we might have spoiled are the people we've cooled.

## **We do it by design.**

For cargo, for instance, our experience in marine refrigeration design, engineering, and manufacturing quality control has made York Marinepak systems what they are: Secured on their own base. Deck supported. Compact enough to give you as much as 25% or more space in your equipment room. Economical to install. Factory-assembled under exacting conditions to assure clean, leakproof systems. And delivered to



more ships than any other refrigeration systems made.

## **We do it with variety.**

We have a Marinepak for every temperature control condition you have. Water chilling for air conditioning. Refrigeration for ship stores. Process water cooling, complete direct expansion air cooling and refrigeration for cargo holds, liquefied hydrocarbons. We'll even customize our systems to suit your system.

## **We do it with service.**

Wherever you put into port, a York serviceman can be on board within hours. We're in every major port in the free world with York specialists and the York parts to keep your perishables protected, your passengers comfortable.

So before you launch or refit your next ship, see your York Marine representative. Or contact us. York Marine Department, York Division of Borg-Warner Corp., P.O. Box 1592, York, PA 17405.

**YORK** DIVISION OF BORG-WARNER CORPORATION  
**BORG-WARNER**





# Ports to call for York 24-hour service.

Factory-trained air conditioning and refrigeration experts for 24-hour marine service. A full stock of York parts for anything you have on board. A complete range of York units to order without weeks of waiting. You can expect it all around the free world from York — from these York marine experts.

1. **ADRICK COOLING CORP.**  
30 B. Remington Blvd.,  
Ronkonkoma, NY 11779 . . . (516) 585-4231  
Branch: Adrick Marine Corp.  
77 River St., Hoboken, NJ 07030  
(201) 420-1339
2. **BAILEY REFRIGERATION CO., INC.** 74 Sullivan St.,  
Brooklyn, NY 11231 . . . . . (212) 855-3958  
Branches: 2323 Randolph Ave.  
Avenel, NJ 07001 . . . . . (201) 382-1225  
524 N.E. 190th St.  
North Miami, FL 33179 . . . (305) 651-4160
3. **BAILEY CORPORATION**  
632 Alvar St., New Orleans, LA 70117  
(504) 943-2461
4. **GENERAL MARINE REFRIGERATION**  
1100 N. Front St., Philadelphia, PA 19123  
(215) 922-6293  
  
Branches: Chesapeake Marine  
Refrigeration Corp. 2626 Cromwell Rd.,  
Norfolk, VA 23509 . . . . . (804) 853-6856  
Key Marine Refrigeration, Inc.  
1625 Fleet St., Baltimore, MD 21231  
(301) 563-2880
5. **JW MECHANICAL SERVICE CO.**  
6540 Federal Blvd., Lemon Grove, CA  
92045 . . . . . (714) 582-6320
6. **PSER, INC.**  
3441 17th Ave., West, Seattle, WA  
98119 . . . . . (206) 283-3200  
Branch: 6000 N. Lagoon Ave.  
Portland, Oregon 97222  
P.O. Box 22153 . . . . . (503) 234-2904
7. **QUALITY REFRIGERATION**  
533 North Fries Ave.,  
Wilmington, CA 90744 . . . (213) 549-1532  
Los Angeles, CA . . . . . (213) 775-2735
8. **TOMLINSON REFRIGERATION AND SUPPLY CO.**  
324 Broadway, Elizabeth, NJ 07206  
(201) 351-1350

For any kind of marine air conditioning or refrigeration service, call the experts in every port.

York Division of Borg-Warner Corp., P.O. Box 1592, York, PA 17405  
**YORK** **BORG-WARNER**

Write 375 on Reader Service Card

## Vancouver Shipyards Launches Log Barge On A Film Of Water

The building capabilities of some shipyards are hampered by the problems involved in moving a launch-ready hull across dry land to the ways.

For Vancouver Shipyards Co., Ltd., North Vancouver, British Columbia, the solution has been to use "water bearings" to float the hull across land on a .005-inch film of water. In so doing, the yard has expanded its capability from a vessel size of 270 feet and 1,200 tons to a present maximum of 500 feet and 9,000 tons.

In addition, the water bearings allow the company to build several larger ships simultaneously. "With the water bearing system that we now use for this purpose, we can have several ships at various stages of construction," according to **Ken Davies**, naval architect for the firm.

The company's first major use of water bearings to position a large ship for launch took place in 1975, with the transfer of a 457-foot-long, 3,500-ton ferry for the provincial government. The most recent use of the system took place when the yard launched the first barge to be designed specifically to carry bundled logs. That barge, the Seaspan Rigger, will cost \$11 million when completed. The barge has an overall length of 120 meters (about 394 feet), molded breadth of 27 meters (89 feet), and cargo deadweight of 12,700 tons. The barge is intended to serve major forest companies around the Queen Charlotte Islands, off the west coast of Canada, and Vancouver Island.

As with the ferry and other vessels similarly launched, the barge was moved from its building berth across to the launch sleds for side launching, using water bearings or "casters" supplied by Aero-Go, Inc., of Seattle, Wash. The launch weight of the Seaspan Rigger was 3,000 tons.

Water bearings are basically the same design as the air bearings developed over 15 years ago by Aero-Go. The major difference between the two systems is that the water bearings employ a thin (.005-inch) film of water instead of air on which the load moves, almost free of friction. In the launching of the Seaspan Rigger barge, the cradle of the barge moved on 96 Aero-Caster water bearings in carrying the ready-to-launch vessel 150 feet to the launch sleds.

Each inflatable 48-inch by 48-inch caster has a circular element, or torus bag, permanently bonded to a rigid backing plate. The bag is donut shaped, forming a central plenum chamber inside. There are also corner and center "landing pads" to support the load when the element is not inflated. For lifting and moving, water is pumped into the bearing at a pressure of 50 psi. As soon as pressure within the caster exceeds the load's weight above it, the water escapes very gradually under the flexible bottom face, raising the load about .005 inch over the surface, which in this case is one of a number of concrete runways. The result is that the load floats above the surface so that approximately 1,000 pounds of load can be moved with only one pound of force.

Because the load can be moved with equal ease in any direction, work can be scheduled with great flexibility, Mr. Davies points out. "We can build ship modules under cover, move them past one another on the building berth if required, and adjust to unforeseen



Connections and hoses under barge lead to Aero-Caster water bearings placed directly on concrete runways. When water bearings are inflated, they create a film of water to float barge along runways during transfer. The 96 Aero-Casters used to move the barge were made by Aero-Go, Inc., Seattle, Wash.

schedule changes under circumstances such as delays caused by special supply problems."

In the handling of the 3,000-ton log barge, the cradles on which the hull rested were sets of blocks, each 50-feet long. These in turn rested on wood spacers holding the blocks 2 inches above the concrete runways. This provided space for the insertion of the Aero-Caster bearings approximately one week before moving time to allow hookup of the water system. It took only two hours to place the water bearings and a week to install pipe manifolds and hoses. The yard used 3-inch-diameter pipe for the manifolds and 100-foot-long hoses from the service pits to the manifolds, with smaller hoses between the manifolds and the casters.

A crew inflated the water bearings, which lifted the blocks approximately 4 inches above the concrete runners. Motive power and guidance were provided by six crawler cats, two pushing and two braking, with one at each end to control movement fore and aft. "The vessel was also kept on line by a series of guide rollers attached to the launch cribs and acting on the sides of the concrete runways and launch sleds. We also had a 10-man crew on the ground including supervisors standing by." The excess water from the bearings was no problem, Mr. Davies adds, since it also kept the runways clean and simply drained off into the ground.



Typical water bearing installation under the barge shoring.

**STANDBY GENERATOR  
CUMMINS 75KW 93.8 KVA  
DIESEL GENERATOR SET**

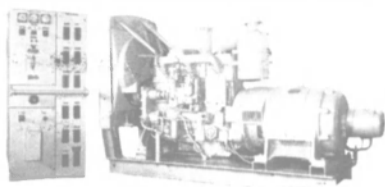

440/3/60 Generator—1200 RPM—driven by 6-cylinder Cummins diesel with electric starting. Free standing switchgear.

**\$9750**

**60KW DIESEL GEN. SET  
DELCO GEN. — GM 6-71 DIESEL**

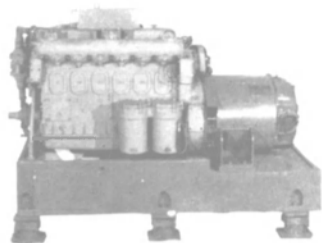

Delco 120 volt DC 500 amp stab. shunt 1200 RPM generator. Engine is GM 6-71 — heat exchanger cooled. Radiator shown is not included.

**Reconditioned — Ready To Go.**

**100,000 LB. ALMON JOHNSON  
Constant Tension Mooring Winches**

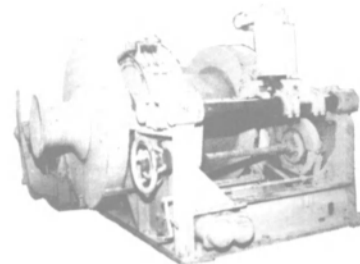

In very good condition. Series 232 mooring & anchoring winches. Automatic self-tensioning. Wide range from 100,000 lb. line pull @ 10 FPM to 26,000 lbs. @ 400 FPM. Gypsy line pull @ 12,000 lbs. @ 25 FPM. Drum declutchable through spiral jaw clutch for free spooling. Driven by 50 HP 230 VDC motors — Westinghouse CK — 575 RPM — ½ hour — 75°C rise — stab shunt — 181 amps. Max. RPM 1900 — Cutler-Hammer brake — 18" — type NM. Complete with magnetic control panel, resistor banks & remote control pedestal and mounted master switch.

**LOUIS-ALLIS M.G. SETS  
2.5 KW 120 Volt Single Phase 60 Cycle Output  
120 Volt D.C. Input — 1800 RPM  
NEW - UNUSED EX - U.S.N.**



2½ KW—115 volts single phase A.C. output. GENERATOR: Type GNA—class 1G— Frame 28A—Form A—1800 RPM—5 KVA—2.5 KW 115 volts AC— 60 cycle —50% PF—43.4 amps. MOTOR: Louis Allis—Type GNA—Class E—Frame 25A—Form A—1800 RPM—115 volts DC—32 amps—shunt wound (with attached Ward-Leonard frequency regulator). Some control panels available.

CAN FURNISH WITH 230 VOLT DC INPUT

**NEW BALANCED HEAD  
FAIRLEADS**



1¼"  
\$2775

1½"  
\$3350

**WORTHINGTON 16" X 14" X 18"  
VERTICAL DUPLEX STRIPPING PUMP**

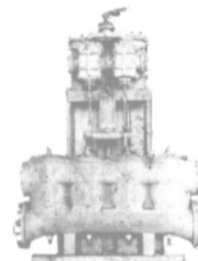

1400 GPM @ 110 PSI — suction lift 11.5 ft. — steam back pressure 15 lbs. 14" Suction—10" discharge — 2½" steam — 4" exhaust. Overall width 6'8" — overall height 9'1½" — depth 3'9½". Wt. approx. 10,000 lbs.

**RECONDITIONED 1980  
ABS — READY TO GO**

**M & T Model O-2D  
Marine Outboard Diesel  
Driven Propulsion Units**

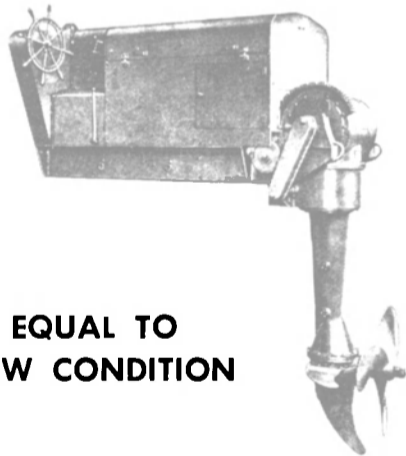

**EQUAL TO  
NEW CONDITION**

Equal-to-new-condition. Driven by GM 6-71 diesel—165 HP @ 1800 RPM—2-cycle—6 cylinders. Weight 9300 lbs—48" X 24" propeller. Unit shown with outboard shaft in running position. Distance from deck to bottom of skeg 89". 4 Units immediately available.

**NEW — UNUSED  
SPHERICAL  
MOORING  
BUOYS**

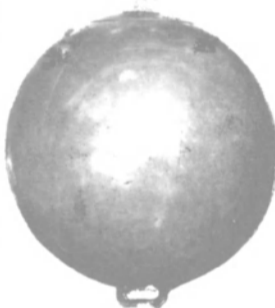

About 58" diam. With tieplates top & bottom. Est. wt 680 lbs each. 120 lbs submergence

**CYLINDRICAL BUOYS**

3 Available — 5 ft X 9 ft — with wood bumpers

**WILSON-SNYDER 10 GPM 100 LB  
Small Auxiliary  
PORT BOILER FEED PUMP**



Steam driven reciprocating pump. Operating pressure 100 lbs. 10 GPM @ 100 LBS. Suitable for boilers to 150 HP. 1½" Suction — 1" discharge.

**FAIRLEADS**



**NEW — UNUSED 4-ROLLER TYPE  
UNIVERSAL SHIPBOARD FAIRLEADS**

Opening between vertical rollers 10" — between horizontal rollers 4". Roller size 7½" — pin size 2½". Rollers 24" long. Extended legs for welding to deck. All are 18¼" x 33½" at top angled to 44" x 46½" at bottom. 7/8" Steel. Rollers have grease fittings. Plans available on request. SUITABLE FOR VESSELS UP TO 200,000 TONS. WIRE SIZE UP TO 5" CIRCUMFERENCE OR 95 TONS, NORMAL BREAKING STRENGTH. MAXIMUM LEAD 80°.

**6 ROLLER TYPE**

**MOORING FAIRLEADS  
WITH 12" CLEAR OPENING**



4 Vertical rollers — 5½" diameter—2 horizontal rollers—5½" diameter, split to enable working from either end of fairlead. Steel sideframe ¾"—top & bottom 1". Handles 1½" wire easily—up to maximum lead 80°.

**250KW GM 12-V-71  
DIESEL GENERATOR SETS  
AIR START**



440/3/60/1800 — with free-standing switchgear. Generators manufactured by Electric Machinery Co. — E.M. Bemac — brushless — synchronized — keel cooled.

**GENERAL PURPOSE WINCH  
3500 LBS AT 200 FPM**

NEW  
UNUSED

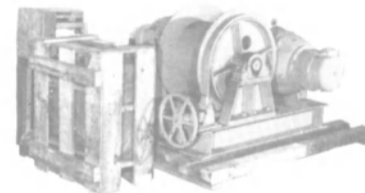

EX  
U.S.N.

A.C. Motor drive—25/12.5 HP—GE 440/3/60—40°C AB —1750 RPM—type KR—full load amps 32. Motor drives winch through Falk reduction gear. Has compressor hand brake.



313 E. BALTIMORE

Main Office: (301)  
CABLE: BOSIRON—BALTIMORE

# HATCHES

## NEW UNUSED FLUSH HATCHES



54' X 77"

14-Dog — operated from top side by T-key, with dogs marked to show open & closed positions.



24" X 30"



30" X 30"



4 Dogs on underside—topside flush, with T-Key openers.



60" X 42" X 12"  
10-DOG

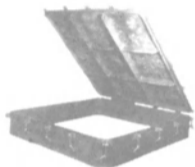

72" X 72" X 12"  
16-DOG



36" X 26" 7-DOG  
TANKER EXPANSION  
TRUNK



42" X 42" X 9"  
7-DOG  
SPRING  
LOADED

## NEW -- UNUSED -- IN ORIGINAL CRATE BOAT HANDLING AND GENERAL PURPOSE WINCH

EX  
U.S.N.

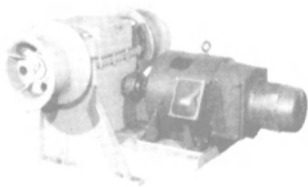

2500 LBS @ 125 FPM on one gypsy head or 1250 lbs @ 125 FPM simultaneously on each gypsy. MOTOR: 15 HP—230 volts DC—55 amps—GE. AVAILABLE: 1 Set mfg by Lakeshore with Reliance motor—1 set mfg by Ideal with GE motor. Complete with controls and disc brake.

# LST MACHINERY

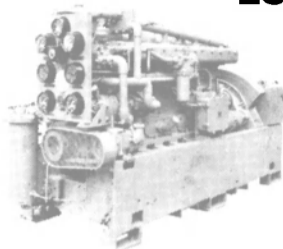

## 100KW GBD-8 DIESEL GENs.

120/240 VDC—417 amps—stab shunt—1200 RPM—Delco generator—Self-excited. ENGINE: Superior GBD-8—8-cyl —5½X7—150 HP—30 volt electric starting. Reconditioned to ABS. Dry wt. 10,000 lbs—DAL 124"—65 11/16" high —42" wide. Hgt necessary to pull piston 68". Fuel consumption 0.620 lbs/hr.

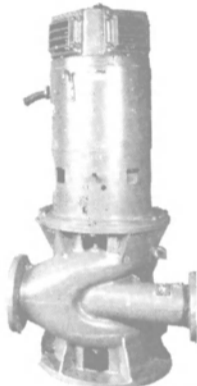

## GARDNER-DENVER BALLAST PUMP

Bronze — 1500 GPM — 56' head or 25 bs — 8" suction — 6" discharge. MOTOR: Century 30 HP 230 VDC 110 amps 1750 RPM. 40° T rise — stab. shunt — ballbearing — dripproof. Controls available.

## TAILSHAFTS

Diameter: 6 1/8" Length: 21' 2 5/8"



## GOULD FIRE & BILGE PUMP

250 GPM & 100 lbs—4" suction—3" discharge—2200 RPM—bronze—manufactured by Gould. Direct connected to 30 HP 230 volt DC Louis-Allis motor.

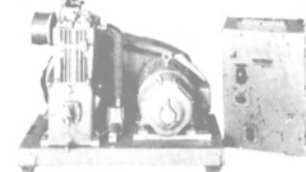

## CLUTCH TIRE AIR COMPRESSOR

Model 320—4 X 2½ X 3"—10/15 CFM—100/150 PSI—700 RPM. MOTOR: 3 HP—230 volts DC—1750 RPM.



## COMBINATION LUBE OIL & SALT WATER COOLING PUMPS

Model 3630—mfg by Goulds—1150 RPM. Rotary lube oil pump one end (35 GPM @ 15 PSI—1½" X 1½")—salt water circulating pump other end (35 GPM @ 15 PSI—2" X 1½") G.E. Motor model 5B254A1988—type B —Frame 254—3 HP—230 VDC—11.9 amps—1150 RPM compound—Cont. 40°C temp rise. Ball bearing.

# ANCHORS -- CHAIN

## DETACHABLE LINKS

### PEAR-SHAPED DETACHABLE LINKS

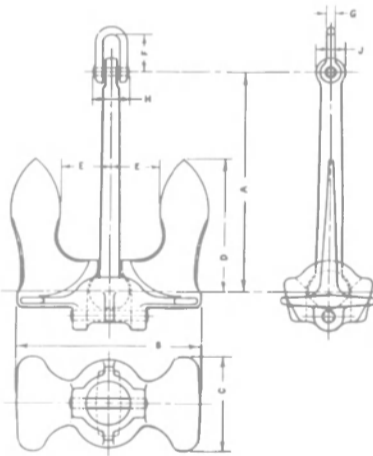

LARGE BALDT-TYPE ANCHORS  
NEW — UNUSED LLOYD'S OR ABS CERTIF.  
12000 LBS & 8000 LBS

## STEEL DUPLEX STRAINERS

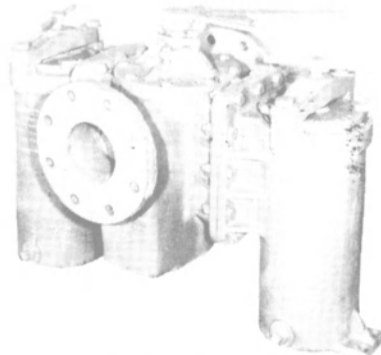

2", 3" and 4" sizes. Manufactured by Kraissl.

## NEW 5" ALL BRONZE BALDWIN-LIMA 1000 GPM 150 PSI TOTAL HEAD CENTRIFUGAL FIRE PUMP

NEW  
UNUSED

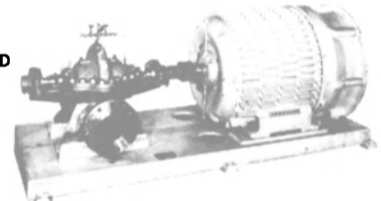

EX  
U.S.N.

Single stage double suction type with 6" side suction & 5" side discharge. 3600 RPM—test pressure 250 PSIG. MOTOR: Reliance 125 HP 440/3/60—totally enclosed—fan cooled—Frame D-5003-S—50°C.

## 30 KW GM 3-71 DIESEL GENERATOR SETS

with self-contained fuel tank and switchboard



\$9450

30KW Delco generator—80% P.F. GMC 3-71 diesel has 24 volt electric starter, with oil, amps & temp gauges, alternator and muffler. Generator equipped with main circuit breaker, voltage regulator, voltmeter, ammeter, frequency meter. 220/440/3/60—1200 RPM. Dry weight 4950 lbs. 100" long x 34" wide x 78" high.

# ON METALS CO.

E ST. • BALTIMORE, MD. 21202

539-1900 Marine Dept.: (301) 752-1077  
RE, MD. U.S.A. TWX 710-234-1637

# 18,333 ways to increase

COMPARE... ONLY MR GIVES YOUR ADVERTISING THE SALES BUILDING

Sales managers agree...management, engineering and purchasing personnel...shoreside...in vessel operations, shipbuilding and naval architecture have the authority to specify and buy all types of marine products, equipment and services. These are the buying power readers. Men aboard ship, shipyard laborers, manufacturers, students, advertisers, attorneys, etc., do not specify or buy...these are non-buying readers.

## MARINE ENGINEERING/LOG TOTAL WORLD WIDE BUYING POWER

(Non-buyers Removed)

## BUYING POWER READERS

### SHIPBUILDING, BOATBUILDING, DRILL RIG BUILDING & REPAIR COMPANIES:

Companies, Presidents, Vice-Presidents, Secretaries, Treasurers, General Managers, Purchasing Agents, Works Managers, Superintendents, Naval Architects, Marine Engineers & Chief Draftsmen

4,414 DOWN 23% LESS THAN '78 ↓

### VESSEL OPERATING COMPANIES, OCEAN INLAND/OFFSHORE, PORT AUTHORITIES, OWNERS, AGENTS & BROKERS:

Companies, Presidents, Vice-Presidents, Secretaries, Treasurers, General Managers, Purchasing Agents, Passenger & Freight Agents, Marine Superintendents, Port Captains, Port Engineers, Port Stewards

5,708 DOWN 46% LESS THAN '78 ↓

### PROFESSIONAL MEN:

Naval Architects & Marine Engineers

4,624

### TOTAL BUYERS

ME/L  
5,105  
SUBSCRIPTIONS

BUYING POWER TOTAL **14,746**

DOWN 21% LESS THAN '78 ↓

9,641  
FREE COPIES

### FREE COPIES TO DIRECTORY NAMES—

No. 2 mails thousands of free copies, every issue, to names taken from directories of people who have not requested the magazine. ▶

TOTAL  
14,746

## FOR MORE MARINE SALES IN '82 ...ADVERTISE

### ME/Log...65% BUYERS

BUYERS	14,746
NON-BUYERS	7,918
TOTAL CIRCULATION	22,664

Source MR— June 1981 circulation statement  
ME/1— December 1980 circulation statement

# marine sales



## POWER OF THE WORLD'S LARGEST CIRCULATION TO BUYERS.

This comparison shows the total circulation of both magazines to all shoreside buyers reached throughout the entire world...in all market areas...deep draft, inland waterways, coastal and offshore oil drilling. Copies to non-buyers, have been removed. You be the judge...which magazine is most wanted...requested by thousands more marine men who have the authority to give business to you.

TOTAL BUYERS	MARITIME REPORTER/ Engineering News WORLD WIDE BUYING POWER TOTAL (Non-buyers Removed)	BUYING POWER READERS
<b>MR</b> <b>18,333</b>  100% REQUESTED IN WRITING BY INDIVIDUAL READERS  TOTAL 18,333	<b>SHIPBUILDING, BOATBUILDING, DRILL RIG BUILDING &amp; REPAIR COMPANIES:</b> (Commercial, U.S. Navy and U.S. Coast Guard): Companies, directors, owners, presidents, vice presidents, secretaries, treasurers, superintendents, managers and purchasing agents, naval architects, engineers and chief draftsman .....	<b>5,595</b>
	<b>VESSEL OPERATING COMPANIES, OCEAN, INLAND, HARBORS, OFFSHORE OIL DRILLING, PORT AUTHORITIES: (Includes oil companies involved in offshore drilling, offshore drilling contractors and crew/supply boat companies).</b> (Owners, Agencies and brokers) Companies, directors, owners, agents, presidents, vice-presidents, managers, secretaries and treasurers, port engineers, superintendents, purchasing agents, port captains, port stewards, naval architects and engineers shoreside .....	<b>10,034</b>
	<b>PROFESSIONAL MEN:</b> Naval architects, engineers and consultants shoreside .....	<b>2,704</b>

BUYING POWER TOTAL **18,333**

**WORLD'S MOST WANTED MARINE MAGAZINE  
100% REQUESTED...IN WRITING**

The quality of Maritime Reporter's circulation is unequalled, 100% currently requested, personally, in writing, by each individual reader.

**TO THOUSANDS MORE BUYERS IN MR/EN**



107 East 31 Street  
New York, N.Y. 10016  
(212) 689-3266

**MR...89% BUYERS**

BUYERS	18,333
NON-BUYERS	2,240
<b>TOTAL CIRCULATION</b>	<b>20,573</b>

# COAL RETURNS TO

## **G-E designed boilers will power the first six coal-fired steamships ordered in two decades. Naturally.**

Combustion Engineering has long been a world leader in both marine boilers and coal-firing technology. So it's only natural that C-E boilers were selected to power the first six coal-fired steamships ordered in 20 years.

C-E designed coal-fired boilers will be aboard two 75,750 DWT bulk carriers to be built by Italcantieri, SpA for Bulkships Limited of Australia. Boilers of our design will also be on a pair of 74,700 DWT bulk carriers under construction by Mitsubishi Heavy Industries, Ltd., Japan, for The Australian National Lines. As well as on two 154,400 DWT bulk carriers to be *converted* by E. N. Bazan of Madrid for E. N. Elcano of Spain.

C-E modified a proven marine boiler design to permit coal-firing via

spreader stoker. But we retained the conservative furnace rating, superheater design with vertical arrangement and wide tube spacing, and in-line main bank tubes that have been the hallmark of our oil-fired boilers.

Many countries, eager to lessen their dependence on oil, are planning new coal-fired electric generating stations. C-E is ready with the technology and know-how needed to build new marine boilers for coal-fired steamships that will provide economical coal transport for these new stations.

For more about C-E marine boilers that are powering the new breed of coal-fired steamships, contact C-E Marine Power Systems, Combustion Engineering, Inc., Windsor, CT, U.S.A. 06095.

**CE POWER  
SYSTEMS**

COMBUSTION ENGINEERING, INC.

Write 156 on Reader Service Card

# THE HIGH SEAS.

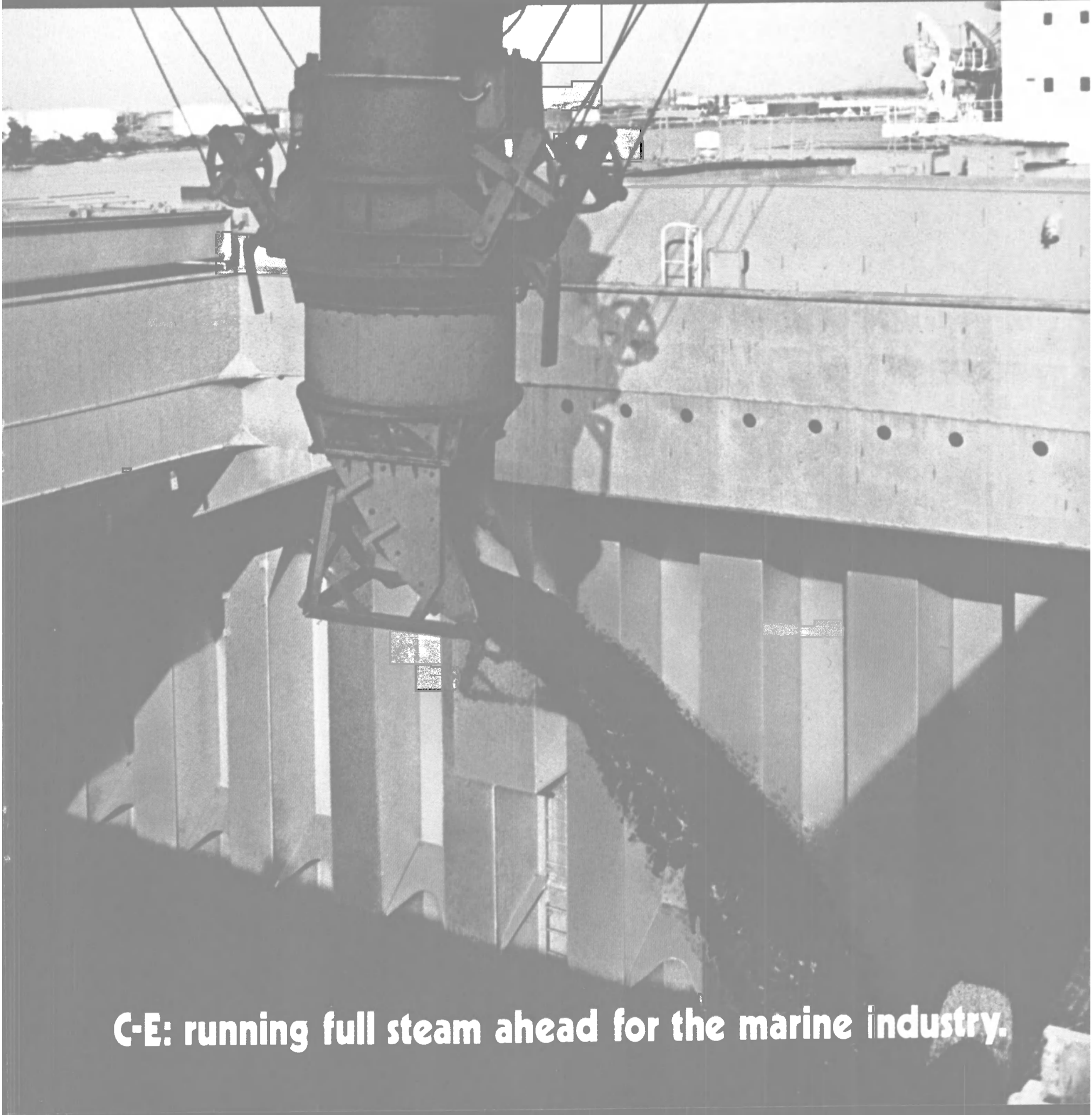

**C-E: running full steam ahead for the marine industry.**



**This catug's Colt-Pielstick Diesels ran over 17,400 hours on high sulfur fuel, and the pistons and rings look great.**



Two Colt-Pielstick PC 2 V-14 engines are the main power units on the M/V SEABULK MAGNACHEM, an ultra modern 39,900 ton integrated tug/barge owned by Hvide Shipping Company of Port Everglades, Florida.

When the vessel was commissioned, Gulftow® Special 30 was chosen as the lubricating oil. Since the engines use fuel with a sulfur content as high as 1.9%, with a viscosity of 1121 SSU at 100° F and vanadium at 32 PPM, sodium at 38 PPM, that's tough duty for any oil. Gulftow Special 30 stood the test.

*(Left) The M/V SEABULK MAGNACHEM in port at Mobile, Ala. for drydocking and overhaul of engines.*

*(Inset left) After 17,800 hours of operation, lubricated with Gulftow Special 30, this piston from the port engine shows no detectable wear. All rings were completely free.*



*The port engine during overhaul and inspection.*

The MAGNACHEM was able to run 7,800 hours beyond the recommended 10,000 hour overhaul point on the port engine, and 7,400 hours beyond it on the



*The M/V SEABULK MAGNACHEM, and her sister ship the M/V SEABULK CHALLENGER (above) are 39,000 ton integrated tug/barge combinations, transporting bulk liquids between U.S. Gulf and Atlantic Coast ports.*

starboard. And when the engines were torn down and inspected, the piston skirts were clean and smooth, with no scoring, and all rings were completely free.

Hvide carefully considered the demands these conditions would place on an oil before choosing Gulftow Special 30. They chose it for stability, long life and superior protection in the tough marine environment.

Careful lubricant selection is only part of Hvide's meticulous maintenance program. They constantly monitor the performance of this vessel's engines on sophisticated monitoring consoles reading in both the engine room and on the bridge. And they use Gulf-Check tests on a regular basis to keep aware of oil and engine condition. It's this complete maintenance program that allows Hvide to get such long and economical service from its machinery.

In addition to using Gulftow Special 30 in the Pielstick Diesels, the M/V SEABULK MAGNACHEM

also uses Gulftow 193, Gulf Harmony® 68 AW, Gulf Harmony 46 AW, Gulf E.P. Lubricant HD 220, Gulfcrown® Grease E.P. No. 2 and Gulflube® Motor Oil XHD 10W/30 to meet other lubricant requirements.

Talk to your Gulf pro or Gulf Marine Distributor about Gulf lubricants for marine service. Or, for a brochure on "Gulf Inland and Coastal Marine Lubricants," write to Gulf Oil Corporation, P.O. Box 1563, Houston, Texas 77001.



*Close inspection of the piston skirts found them clean and smooth, with no scoring.*



**Ask the pro from Gulf.**

Write 198 on Reader Service Card

## New Version Of National Supply Jacking System —Literature Available

Literature is now available describing a "fixed-mounted" version of its unique opposed-pinion jacking system for offshore platforms manufactured by National Supply Company. Attached by welding directly to the hull, the fixed version allows the National jacking system to be used on a greater variety of platform de-

signs, according to the Houston-based company.

Fixed mounting enables a lighter leg support structure by transmitting jacking forces directly to the hull, noted National Supply. The new fixed mounting method was developed in cooperation with naval architects and shipyards and has been accepted by a number of yards both in the U.S. and overseas.

The National jacking system has been available until now in

a "floating version" that uses shock pads to transmit loads between jack unit and hull.

Each version has advantages and design trade-offs, said the manufacturer. The "floating" version provides greater flexibility and fabrication ease, while the fixed version is simpler, lighter and more economical.

Availability of both provides greater options in meeting various performance criteria for everything from compact plat-

forms for relatively shallow depths and moderate sea conditions to very large platforms for severe operating environments.

National Supply offers one of the most complete lines of offshore drilling platform equipment, including drilling machinery, derricks, wellheads, mooring equipment and offshore pedestal cranes.

For complete literature on National jacking systems,

Write 59 on Reader Service Card

**Production systems for ships, barges and offshore structures.**

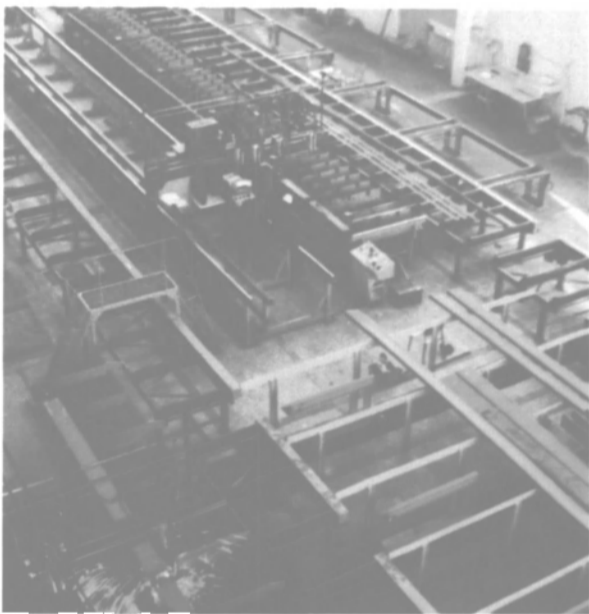

Shape fabrication line.

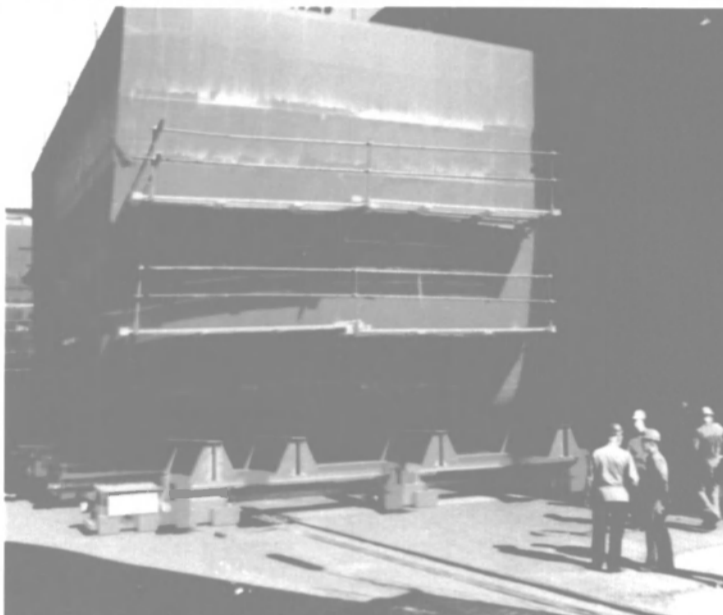

Section assembly line with heavy lift transport.

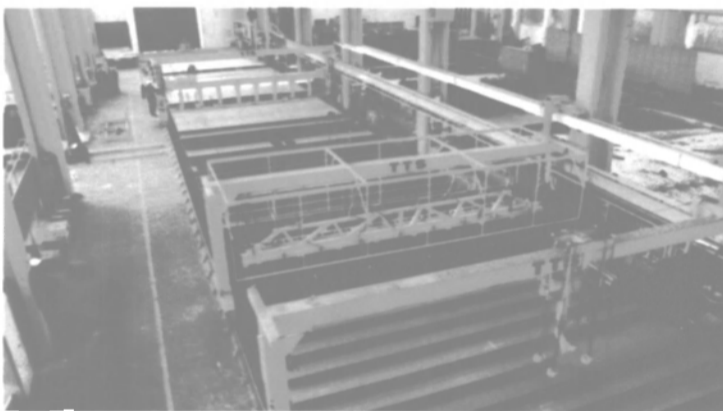

Panel line.

# IF IMPROVED PRODUCTIVITY IS YOUR GOAL, YOU SHOULD TALK TO TTS.

PANEL LINES • SECTION ASSEMBLY LINES • SHAPE FABRICATION LINES • HEAVY LIFT TRANSPORT SYSTEMS • SHOT BLAST AND PAINT PROCESSING SYSTEMS.

TTS systems are both practical and economical, offering immediate increases in productivity.

Our panel and section assembly lines can be used to build any kind of ship, barge or offshore structure, regardless of your yard size. Two to ten man-hours per ton can be realistic production figures.

Our shape fabrication lines dramatically reduce material handling costs. And our shot blast and paint processing systems clean and prime steel efficiently.

By using TTS systems, you'll realize improved

material handling, production flexibility and improved working conditions, without cumbersome and costly equipment. And we build to your requirements and suit your existing shop floor.

TTS can assist you in reducing costs in the 80's; we have done so for others the world over, again and again.

**TTS  
TOTAL  
TRANSPORTATION  
SYSTEMS INC.**

813 Forrest Drive  
P.O. Box 6127  
Newport News, Virginia 23606

Telephone (804)595-5153  
TWX 710-880-0003

NEWPORT NEWS • LONDON • BERGEN • DROEBAK

## MacGregor Promotes Ray Price

Doug Comer, operations manager, has announced the promotion of Ray Price to service engineer at the Houston MacGregor Land & Sea service station. Mr. Price is experienced in repair work, seagoing maintenance, and shipyard installation work. His appointment will help further the current expansion of MacGregor facilities to service a rapidly growing number of customers in the Gulf area.

## Brochure Available On Antifouling Overcoat Guaranteed For Two Years

A full-color, four-page brochure describing the cost benefits of applying Pro-Tec 900 antifouling overcoat has been published by Agro-K Corporation, Minneapolis, Minn. Case histories and full-color photographs of ships coated with Pro-Tec 900 provide dramatic evidence of the effectiveness of this product. The brochure also contains tables on savings which can be realized by using the system, as well as a chart for estimating the benefits to your particular ship.

The Pro-Tec 900 overcoat is guaranteed, if correctly applied, to prevent the formation of marine growth by extending the normal antifouling paints for up to two years. For a free copy of the brochure,

Write 53 on Reader Service Card

## Elect Two Directors At Twin City Barge

Two new directors have been elected to the board of directors of Twin City Barge, Inc., South St. Paul, Minn., John W. Lambert, chairman of the board announced recently. Elected were Burton J. Vincent, chairman of the board of Burton J. Vincent, Chesley & Co., Chicago, Ill. Mr. Vincent has served as TCB's financial adviser for the firm since its inception as a publicly held company in 1969.

James Wayne Musgrove is one of the principals of Transload and Transport, Inc., Morgan City, La., a liquid carrier recently acquired by Twin City Barge.

Twin City Barge is a diversified company engaged in river transportation, barge and dredge construction, and terminal operations.

---

---

# MARLAND™

## INVERTO™ oil/water separator

NEVER any need to change a filter NEVER any downtime for backwashing MARLAND, the recognized name in marine sanitation devices also offers an oil/water separator, INVERTO.

**Meets or exceeds all current regulations.** INVERTO meets or exceeds all U.S.C.G. and IMCO regulations for discharge of oil. INVERTO produces an effluent well below the 15 ppm concentration required by IMCO Resolution A.393 (X) (MARPOL). In actual tests, an effluent as low as 3 ppm oil was produced with a near 100% oil influent concentration.

**Self-Cleaning . . . non-clogging.** INVERTO will reverse its flow periodically to provide continuous, non-clogging operation. The self-cleaning feature means no filter changing . . . no costs for consumables.

**Low-pressure system.** INVERTO operates at less than 15 psi. The system is always filled with liquid. Its operation is independent of the ship's movement.

**Three stage operation.** The first stage separates large slugs of oil by virtue of the oil's lower specific gravity. The second stage further coalesces the oil by use of a backwashable fluidized bed. The third stage removes

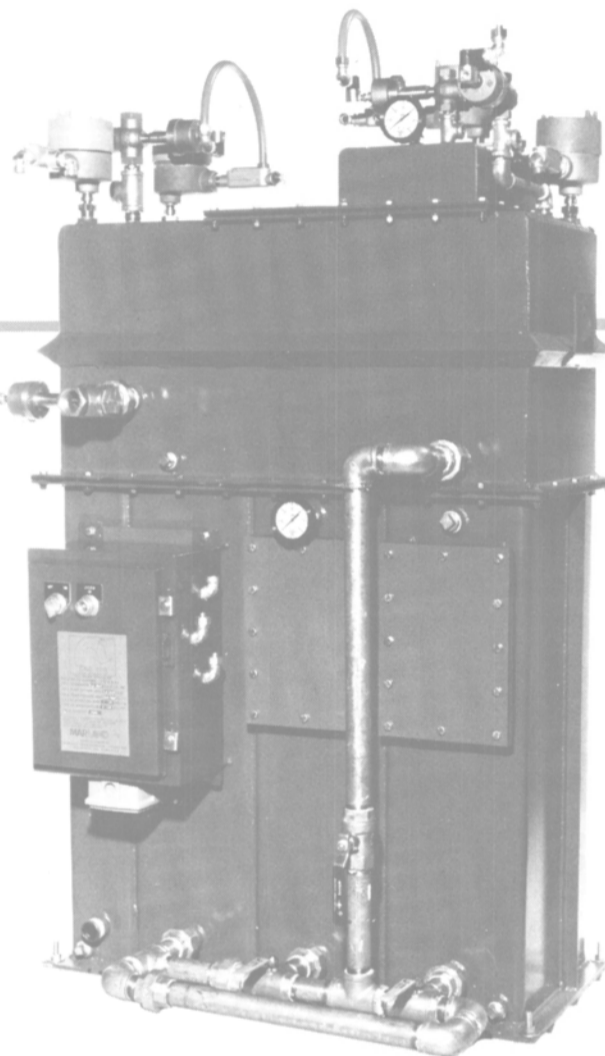

the last residue of oil with a patented finger construction plate separator.

**Sizes to fit most every requirement.** INVERTO is available in six basic models, with capacities from 1.0 to 5.0 tons per hour.

**Worldwide sales and service.** For more information contact: MAR™

**MARLAND™**   
**ENVIRONMENTAL SYSTEMS, INC.**  
227 N. Main Street,  
P.O. Box 9, Walworth, WI 53184 U.S.A.  
Phone (414) 275-2171 TWX: 910-278-2469 Marland  
Marland U.K. 181 Queen Victoria Street,  
London EC4V 4DD England  
Phone (01) 236-0381 Telex: 884523 MarIMc G



## Anschuetz Hosts Exhibit For Major Manufacturers Of Marine Equipment

Anschuetz of America recently hosted its first Marine Equipment Exhibit held in New York, along with the principal companies that Anschuetz represents. More than 350 guests attended the two-day function, by private invitation.

Participants in the exhibit included some of the world's best-known marine equipment manufacturers. Most of these introduced never-before-seen equipment to the New York shipping community. Krupp Atlas displayed its new 8500 ARPA; Debeg Marine introduced the 2340 Watch Receiver and the Model 2000 SSB; Metritape displayed its tank gaging equipment; Navidyne unveiled the ESZ-8000 Satellite Communications Terminal along-

side the ESZ-4000 Satellite Navigator and the ESZ-7000 Loran-C; Philips provided the SITOR System; Radar Devices displayed the new ARPA I and II; Alden Electronics showed its new Weatherfax; Ametek Straza exhibited its newest doppler systems; Bowditch Navigation's new navigator was presented; Iotron displayed the Digiplot ARPA.

The host, Anschuetz, introduced its latest equipment: the new Standard 12 Gyrocompass, the fully adaptive autopilot, and the latest steering stand—all designed to meet USCG and IMCO requirements. Anschuetz of America, one of the leading suppliers of marine equipment, has offices throughout the U.S.



## 'Petromar Bravo' Delivered By Halter —Third Of Six Ordered

The Petromar Bravo (shown above), third in a series of six 192-foot tug/supply boats being built by Halter Marine, Inc., New Orleans, La., for the Petromar Corporation of Rockport, Texas, was christened recently in Corpus Christi.

The vessel was christened by Jan Cady, wife of George Cady of Texaco Inc., who has chartered the Petromar Bravo for work out of Warri, Nigeria. The new boat will join her Halter-built sister ships Petromar Atlas and Petromar Chief, which are already working for Texaco in Nigerian waters. They will be followed there soon by the Petromar Dorado, which is nearing

completion at Halter's Chickasaw, Ala., division.

The Petromar Bravo is 192 feet 6 inches long with a 40-foot beam, and 15-foot draft. She is powered by two EMD 12-645E6a diesel engines developing 1,500 bhp each at 900 rpm through Lufkin 3:1 reverse/reduction gears. Maneuverability is enhanced by a Schottel bowthruster driven by a GM8V71 diesel engine.

She can carry 5,000 cubic feet of dry bulk mud in her four Smatco tanks and 1,500 barrels of liquid mud in four additional tanks. Her spacious 4,100-square-foot aft deck can carry up to 700 tons of cargo.

The new tug/supply vessel can also carry 50,184 gallons of fuel oil, 1,000 gallons of lube oil, 10,000 gallons of potable water, and 211,000 gallons of ballast.

Auxiliary machinery includes two Delco 125-kw generators driven by two GM8V71 diesel engines, two Quincy D325 air compressors, and Carrier air-conditioning and heating for crew comfort.

Four Aurora 344 pumps move bilge, ballast, and fuel oil and fire-fighting liquids, while one Viking HL195D pumps oily water bilge and another serves as a fuel oil standby pump.

Some of the deck equipment aboard includes: one Smatco 1500 EAD-30 double wildcat; a 5-foot by 8-foot stern roller, a Smatco 66-DAW-200 towing winch; 16 shots of 1.5-inch high-strength stud link chain; and two 2,000-pound Danforth anchors.

In addition to the vessel's onboard fire-fighting system, she is also equipped to fight ship fires with a 500-gpm monitor located on top of the pilothouse. The monitor is served by an Aurora 421 pump and driven by power from a GM6-71 diesel engine.

The Petromar Bravo is load-line certificated and classed A-1,



Hans Leszke (right) from the research department of Anschuetz in Kiel, Germany, and Hans Schulz (center) from the marketing department, explain navigation equipment capabilities to one of the 350 invited guests at the first exhibit held in the U.S. by Anschuetz of America. The show featured 10 major manufacturers.

# ANSCH

Complete

A new line of inwater cleaning semi-automatic equipment for ship hulls

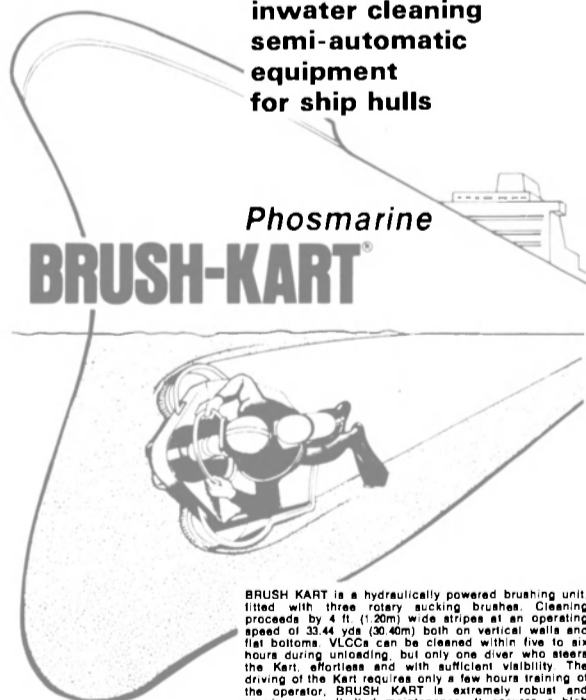

BRUSH KART is a hydraulically powered brushing unit, fitted with three rotary sucking brushes. Cleaning proceeds by 4 ft (1.20m) wide stripes at an operating speed of 33.44 yds (30.40m) both on vertical walls and flat bottoms. VLCCs can be cleaned within five to six hours during unloading, but only one diver who steers the Kart, effortlessly and with sufficient visibility. The driving of the Kart requires only a few hours training of the operator. BRUSH KART is extremely robust and requires very limited maintenance. It ensures a high quality cleaning which spares the protective coatings. BRUSH KART is currently in use with the U.S. Navy and the NATO Navy.

Every 'PHOSMARIN' equipment is manufactured in France only  
FRANCE NORWAY GREECE HONG KONG BELGIUM GIBRALTAR  
SPAIN ITALY SINGAPORE PHILIPPINES U.S.A. NOVOROSISK  
ODESSA SHARJAH DUBAI JAPAN CHILE CANARY ISLANDS  
FOR FURTHER INFORMATION PLEASE APPLY TO:

PHOCEENNE S/MARINE SERVICE - PHOSMARIN EQUIPEMENT  
21 BOUL DE PARIS - 13002 MARSEILLE (FRANCE) - TELEX 401826 PHOSMAR

### ONLY PLACE FOR BIG LATHES At Reasonable Prices & Good Deliveries



• HOLLOW SPINDLE  
• OIL COUNTRY LATHES  
Swing over bed — 25" - 34" - 39"  
\*Distance between centers from 80" up to 320"  
Box

Hole thru spindle — 6-3/8" - 9-1/16" - 12-5/8" - 14-1/8" - 16-1/2" - 20-3/4"

#### • HEAVY DUTY LATHES

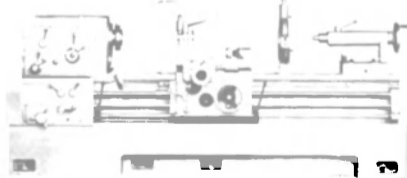

Swing over bed — 48" - 56" - 62"  
\*Distance between centers from 80" up to 472"  
Box

#### • ROLL TURNING LATHES



Swing over bed — 70" - 78" - 85"  
\*Distance between centers from 80" up to 472"  
Box

(\*Distance between centers is in one piece bed.)

Don't hesitate. CALL NOW toll free (1-800) 421-2105  
**REPUBLIC-LAGUN MACHINE TOOL CO.**  
PLANT: 1000 E. CARSON, CARSON, CALIFORNIA 90749  
TELEPHONE: (213) 518-1100 • TELEX: 181098  
NATIONWIDE DISTRIBUTION

Maltese Cross, full ocean towing by the American Bureau of Shipping. She is USCG classed subchapter I, USCG NVC 1-78, and Coast Guard admeasured under 300 gt.

The new Petromar vessel was built at Halter Marine's Chickasaw, Ala., division, one of a group of shipyards owned and operated by Halter Marine.

#### 'PETROMAR BRAVO'

##### Main Particulars

##### Propulsion

Main Engines: 2—EMD 12-645E6A diesels, 1,500 hp @ 900 rpm.  
 Engine Controls: Mathers w/control stations in forward and aft pilothouse and 1 in engine room.  
 Reverse/reduction gear: Lufkin ratio: 3:1.  
 Propellers: 2 stainless steel, four-bladed.  
 Bow thruster: 1 Schottel driven by GM8V71N diesel.  
 Steering system: Electro-Hydraulic by Steering Systems, Inc.

##### Capacities

Fuel oil ..... 50,184 gallons  
 Lube oil ..... 1,000 gallons  
 Potable water .... 10,000 gallons  
 Ballast water ... 211,000 gallons  
 Pressure set ..... 1 Myers and 1 Elver E8 ultra violet water purifier  
 Bulk mud tanks ..... 4 Smatco @ 1,250 cubic feet  
 Liquid mud tanks .... 4—1,500 bbls.

##### Auxiliary machinery

Generators ... 2—Delco 125-kw (1,200 rpm)  
 Generators driven by ..... 2—GM8V71  
 Heating .... Electric Strip heaters 25 kw  
 Air-conditioning ... Carrier 15 tons  
 Air Compressors ... 2 Quincy D325 2-cylinder 2-stage 5 hp  
 Sanitary system ..... 1 Crown sewage tank pump 5 hp  
 Ballast pump ..... 1 Aurora 344  
 Bilge and fire pumps ... 2 Aurora 344  
 Fuel oil transfer pump ... 1 Aurora 344  
 Fuel oil standby pump .... Viking HL 195D rotary pump  
 Oily water bilge pump .... Viking HL 195D

##### Communications and Navigation Equipment

Satellite Navigator ..... N.C.S. Wherefinder II  
 Gyro ..... Sperry—MK 37D  
 Radar ..... 2 Decca 916 C  
 Radio ..... 1 SSB Harris RF230M  
 VHF/RM ... 2 Texas Instruments  
 Automatic pilot ..... 1 8T Sperry  
 Depth Sounder ... 1 Furuno 85F/Datamarine  
 Loudhailer ..... 1 Raytheon

##### Deck Equipment

Anchor Windlass ... 1 Smatco 1500 EAD-30 double wildcat  
 Anchor chain ... 1½"—16 Shots high strength stud links  
 Anchors ... 2—200 lb. Danforth  
 Stern roller ..... 5 feet x 8 feet  
 Towing winch ..... 1 Smatco 66-DAW-200

ports of New Orleans and Houston.

"The new offices, located near major shipping piers, are fully stocked with all major equipment and a good supply of spare parts. And each is staffed with very capable people with broad technical, marketing, and service experience in electronic navigation and communications," Mr. Negron said.

The New Orleans office, at 651 Richard, Suite 2B, is managed by James Dougherty, who joined

Electro-Nav after his retirement from the USAF. Frank Lensmyer III, previously with F&L Industrial Electronics and Specialized Lorain, will direct marketing activities.

The Houston office, at 706 Curtis in Pasadena, is managed by Frank J. Balsis, who spent 21 years in the USAF, retiring as ATC maintenance supervisor working with radars, SSB, VHF and UHF radio, and other navigation and communications equipment.

## \$10-Million Overhaul Contract Awarded To Atkinson Marine

Atkinson Marine of National City, National City, Calif., has been awarded a \$10,735,130 firm fixed price contract for the regularly scheduled overhaul of USS Prairie (AD-15). Work will be performed in San Diego. The Supervisor of Shipbuilding, Conversion and Repair, USN, San Diego, is the contracting activity.

# Nizzi's nose is harder than his hat.

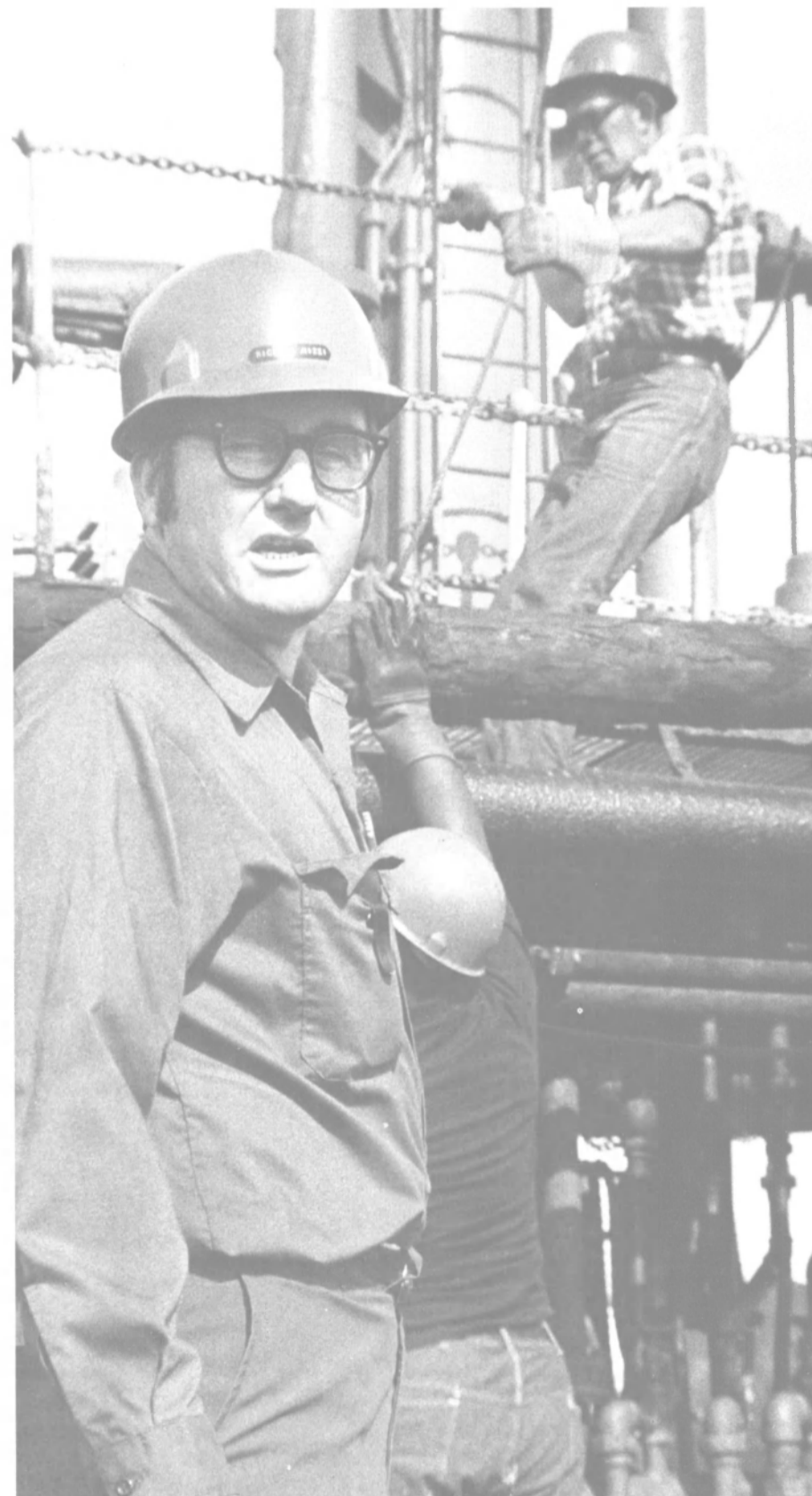

It's hard to beat our Shipyard. Because we have so many hardnoses.

Like Dick Nizzi. A leaderman in our Outside Machinists department.

When Nizzi runs a job he grabs hold like a Georgia Bulldog. And if need be he'll chew a few tails, too. Until he's 100% satisfied. Then you know it's right.

That's what a top leaderman has to do if he's going to cut the mustard in Savannah.

We've built our reputation by being mustard-cutters. Tough, reliable, persistent, and fast. That's the Savannah "edge."

We all know major shipyards (us included) have cranes, drydocks, and specialized shops. But all yards don't have dedicated, hardnosed workers like ours.

Savannah Machine and Shipyard.

We do scheduled drydocking, voyage repairs, and major conversions.

And you get Nizzi's nose in the bargain.

## The Savannah Yard.

Savannah Shipyard Co.

P.O. Box 787  
 Savannah, Georgia 31402  
 Tel. (912) 233-6621

74 Trinity Place, Suite 1800  
 New York, New York 10006  
 Tel. (212) 432-0350

## Electro-Nav Opens Two Facilities In Gulf States

Robert E. Negron, president of Electro-Nav, Inc. Elizabeth, N.J., announced recently that the company has established two new sales and service offices in the

## Launch Two Stern Trawlers At Halifax

Halifax Industries Ltd. and National Sea Products Ltd. recently christened the stern trawler Cape Brier, and both launched and christened a sister ship—Cape Ballard— at the Halifax Shipyards.

The Cape Brier was launched at Halifax Shipyards on December 20, 1980, and was christened by Mrs. Izilda Pittman, wife of Michael Pittman, a captain with National Sea Products Limited.

The Cape Ballard was christened by Mrs. Molly Covert, wife of Frank Covert Sr., a director of National Sea Products Limited.

The Cape Brier and Cape Ballard are the first two in a series of three stern trawlers to be built by Halifax Industries for National Sea Products as a result of a contract signed in December 1979. Construction of the third trawler is underway with the launching scheduled for later this year. The vessels were built in the recently refurbished and modernized steel fabrication facilities at Halifax Shipyards. The

wheelhouse of the Cape Brier and the wheelhouse and superstructure of the Cape Ballard were constructed at the Dartmouth Marine Slips facility.

Designed as deepsea stern trawlers for operations in ice-infested waters, the vessels have the following main dimensions: length overall—49.9 meters (163.9 feet); breadth molded—11.8 meters (38.7 feet); design draft—4.0 meters (13.1 feet).

The steel hulls are ice-strengthened for operations in compact ice up to a maximum of 2 feet. The design features a ram-bulbous bow for breaking the ice and ice fins and ice davits to allow continued operations in ice conditions.

The vessels, which can accommodate 18 crew, are designed as fresh fish stern trawlers and have an overhead coil-cooling system to reduce melting of the ice in the approximately 426-cubic-meter insulated fishhold. Extensive winch equipment and nautical systems are features of both vessels.



MAK marine diesel engine will power the ice-strengthened stern trawler Cape Ballard after her launching at Halifax Industries Ltd. Shipyard.

## Datrex Leads The Way In Marine Safety Equipment

Factory Fresh - certified inflatable liferafts -at ROCK BOTTOM PRICES. ONLY DATREX gives you the lowest prices on every major brand of inflatable liferaft and sportboat, PLUS life rings, life floats, life jackets, flares, EPIRBs, rations, and all your safety needs.

DATREX even saves you money on inflatable service and repairs. As the South's largest factory-authorized service and repair station, DATREX can KEEP you operating safely - year after year.

### INFLATABLE LIFERAFTS AT INFLATION PROOF PRICES

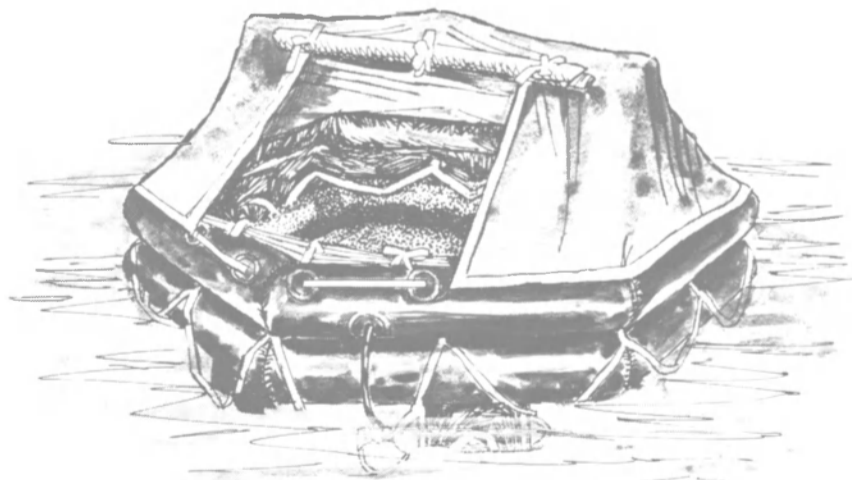

**DATREX**

3770 N.W. So. River Dr., Miami, FL 33142  
(305) 638-8220 • Telex 519558

The main engines are MAK type 8 m 453 AD, 8 cylinder in line, 4-stroke, non-reversible marine diesel with supercharging and direct injection adjusted to operate with a maximum output of 1,470 kw at 600 rpm. The ves-

sels are equipped with a Lohmann and Stolterfoht reduction gearbox type GCM600, 3:1 ratio. The propeller is a controllable-pitch Liaaen type with speed of 200 rpm, diameter 2,750 mm and having four stainless-steel blades working in a "Kort" type nozzle.

## Hudson Delivers The Amy Nicole



Gerald P. Hebert Enterprises, Lafayette, La., has taken delivery of the Amy Nicole (shown above), a 120-foot by 27-foot 6-inch by 11-foot 3-inch, 1,200-hp class utility vessel, built by Hudson Shipbuilders, Inc. (HUDSHIP), Pascagoula, Miss.

The Amy Nicole joins Hebert's fleet along with the Wanda Louise, which was previously constructed by HUDSHIP, the Jackie A and the Mark Alan.

The vessel is powered by twin GM 16V92 diesel engines through Twin Disc MG 520 5.17:1 gears and is capable of a maximum speed of 12 knots. Auxiliary power is provided by two Delco 50-kw generators driven by GM 4-71 diesels. An Aurora 421 fire monitor rated at 600 gpm delivers the necessary fire protection.

The deck cargo capacity is rated at 120 long tons in a clear deck area of 22 feet by 62 feet.

## \$3.6-Million Navy Contract Modification Awarded To Western Electric

Western Electric Company, Greensboro, N.C., has been awarded a \$3,685,000 modification to an existing cost plus fixed fee contract for oceanographic equipment. Work will be performed in Burlington, N.C. The Naval Electronics Systems Command is the contracting activity.

## C.H. Shue Is Named Port Engineer For Lexington



Chih Hwa Shue

Lexington Transport, Inc., New York, recently announced the appointment of **Chih Hwa Shue** as port engineer. Mr. Shue joined Lexington in 1963 and previously served as chief engineer. He will oversee the maintenance and repairs of a fleet of 10 specialized vessels for the line.

## IHI To Employ New Hull Form On 223,000-Dwt Bulk Carrier

Ishikawajima-Harima Heavy Industries Co., Ltd., Tokyo, Japan, recently received an order to build a 223,000-dwt energy-saving coal/ore carrier from Kumiai Sanpaku Co., Ltd., a domestic shipowner.

The ship will have a newly developed hull form and the SSG (Super-economical Shaft Generator) Mark II system which is expected to reduce fuel consumption by up to 50 percent as compared with the 130,000-dwt energy saving ore carrier Pioneer Maru, built by IHI in 1978.

To be built with a long-term charter from Kawasaki Steel Corporation, the ship will be completed in January 1983, and operated by Japan Line, Ltd.

The ship size will be the maximum allowable for ports of call in Japan, Australia, South Africa, Europe, and North and South America.

The use of very large hull dimensions and slower ship's speed considerably reduces the wave-making resistance of a ship's hull but increases the frictional resistance. Accordingly, IHI engineers developed a hull form, termed the "IHI-L.V. hull form," which reduces the resistance. The hull has no bulb at the bow and incorporates a stern shape which

reduces energy loss by improving the water flow.

The propulsion machinery will consist of two IHI-Sulzer 7RLB56 type diesel engines with one shaft and reduction gear. A clutch mechanism between the propulsion machinery and the reduction gear will enable the ship to operate on one engine.

Another feature of the ship will be the adoption of the SSG Mark II system. In the system, a turbogenerator is coupled me-

chanically to the main engine and when the turbine output exceeds the onboard electricity demand, excess power from the turbogenerator is transmitted to the propulsion system and if the turbogenerator output is too low, it can be assisted by the main engine. The SSG Mark II system also employs a three-stage evaporation type exhaust gas economizer, a mixed pressure steam turbine, and a charging air economizer.

Principal particulars of the ship are: length between perpendiculars, 299 meters (about 981 feet); breadth, 50 meters (164 feet); depth, 26.65 meters (87 feet); draft, 19.82 meters (about 65 feet); deadweight, 223,600 tons; gross tonnage, 113,000; main engines, two IHI-Sulzer 7RLB56 type diesel engines (with one shaft) developing an output of 18,900 hp at 164/67.5 rpm; service speed at full load, 13 knots.

## "Kordek® fiberglass grating gives us a better boat deck than we ever thought possible."

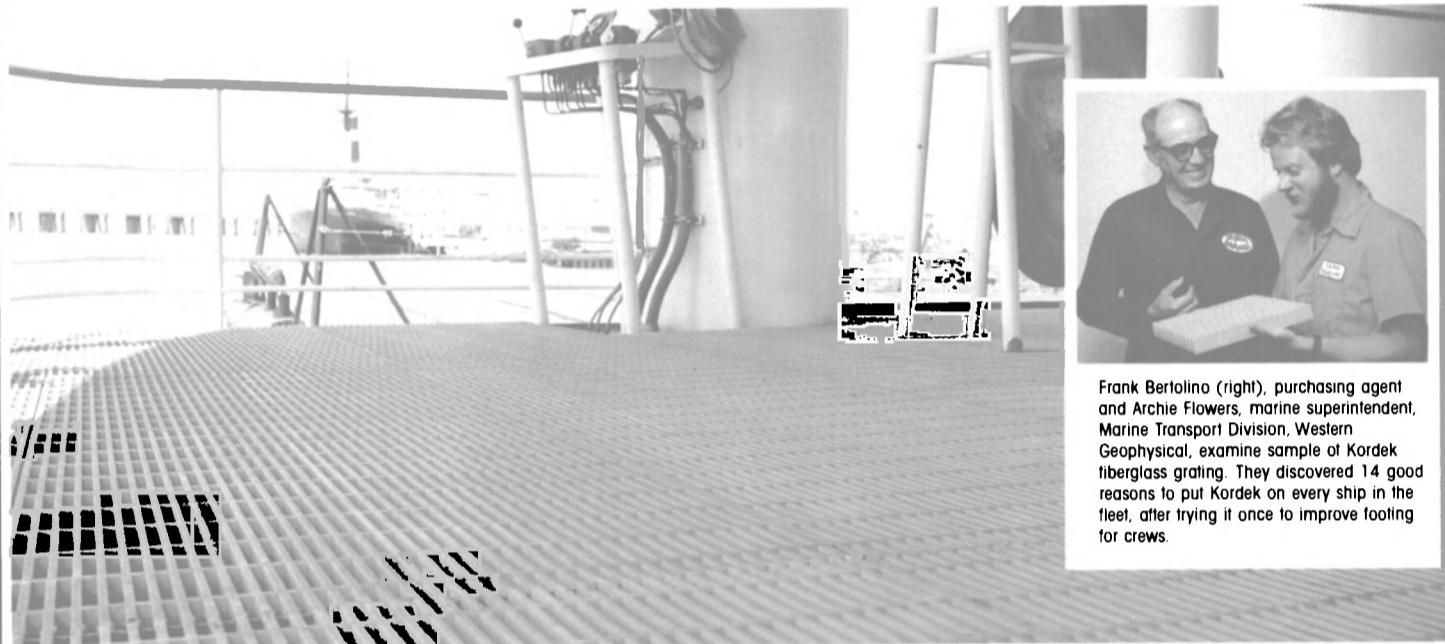

Frank Bertolino (right), purchasing agent and Archie Flowers, marine superintendent, Marine Transport Division, Western Geophysical, examine sample of Kordek fiberglass grating. They discovered 14 good reasons to put Kordek on every ship in the fleet, after trying it once to improve footing for crews.

## Western Geophysical installed Kordek on one seismic vessel for safer footing, then discovered 14 more reasons to expand program to entire fleet.

Here are the reasons Western Geophysical's marine superintendent, purchasing agent and ship crews give for switching to Kordek fiberglass grating on their fleet of more than 40 ships:

### Safety first

**1.** Nonskid footing was the first reason for installing Kordek fiberglass grating in place of other decking. Nonskid grit is epoxied onto Kordek. It does not wear off like painted grit on wood and gives surer footing than ordinary ridged fiberglass.

**2.** Kordek is flat when installed and stays flat. No tripping hazards. **3.** Kordek resists fire better than wood, plus it allows fire-fighting chemicals or water to reach the steel deck underneath. **4.** Selection of fine-grit, nonskid surface means seismic cable skin is not damaged.

### Kordek is convenient.

**5.** Installation is easy. 1¼-inch pipe raises deck, angle iron forms outer edge, and Kordek panels fit flat in 1½-inch "T" bar. Corners and holes cut easily with a sabre saw. **6.** Deck maintenance is simplified. Crew can see through grate to steel deck and **7.** remove lightweight panels easily to reach tanks and to clean steel deck. **8.** Kordek fiberglass grating cannot rust. Also, it helps prevent steel deck rust by allowing water to drain away quickly.

### Crew comfort, productivity

**9.** Waves coming over the side hit Kordek and disperse down through grate holes. No splashing or slippery water under foot. No fighting to stand up or running for cover with big waves. **10.** Because of this, the crew does not tire as quickly from fighting to stand up in high seas. **11.** Kordek does not float up and out of place when a large wave sweeps the deck. **12.** Kordek is cooler than board decking. Air circulates under and through the decking to dissipate heat waves from underneath.

### Improved appearance

**13.** Kordek fiberglass grating makes an attractive and organized deck. It makes the vessels look good. (See the photograph above.)

### Savings

**14.** Kordek fiberglass grating is a long-life decking compared to other types. It will not rot or rust and does not wear as quickly. **15.** Kordek extends deck paint life since general housekeeping and maintenance can be performed while the decking is in place.

### Why Kordek brand fiberglass grating?

With 60 percent fiberglass by weight, Kordek is up to twice as strong as ordinary fiberglass grating. An exclusive, patented matched-die process compression molds glass and resin at high temperature and pressure to assure superior adhesion and dispersion of glass. No other fiberglass grating is made this way.

Kordek gives you the strength of steel with the durability and lightweight of fiberglass. After thousands of load cycles at maximum load rating, Kordek does not fatigue, creep or permanently deform. It is nonsparking, nonconductive and will not rust or corrode even under the severest salt spray.

### Write for free brochure.

Write International Grating at the address below to receive your own free copy of the Kordek brochure. Then try Kordek fiberglass grating on your vessel. If your need is immediate, just telephone or telex.



## International Grating, Inc.

7625 Parkhurst • Houston, Texas 77028  
Phone: 713/633-8614 • Telex: 792-647

## Levingston, CNC Sign Agreement To Build Jackups At La Ciotat

Ed Paden, president of Levingston Industries, Inc., Orange, Texas, announced that a license agreement has been signed between Levingston Marine Corporation and Chantiers Navals de La Ciotat (CNC), under which CNC will build the Levingston Class 111-C self-elevating drill-

ing unit in its shipyard in La Ciotat, France.

The Class 111-C jackup is a heavy duty rig designed for operation in water depths up to 300 feet, in weather up to the equivalent of hurricane conditions in the Gulf of Mexico, and in ambient temperatures as low as -20° C.

Levingston Marine Corporation is the Levingston Group's engineering subsidiary based in Annapolis, Md., providing naval

architectural, marine engineering and transportation consulting services to the maritime and offshore industries, both in the U.S. and worldwide.

Chantiers Navals de La Ciotat is a privately owned shipbuilding and ship repair company located at La Ciotat on the French Mediterranean coast. CNC's shipyard occupies about 109 acres, including a 350,000-dwt graving dock, and employs about 4,500 people. Its current orderbook includes

two containerships and three LPG tankers.

In a simultaneous announcement from its head office in Paris, Chantiers Navals de La Ciotat revealed that the company is in the final stages of negotiation of a contract for the construction of two of the Levingston-designed jackups for an owner as yet unnamed.

## Seaward International Opens New York Office

Seaward International, Inc. has announced the opening of a New York City office and the appointment of Marvin Gensler as national sales representative. This new office, which will be managed by Mr. Gensler, will provide sales and technical support to Seaward's East Coast customers.



Marvin Gensler

Mr. Gensler will be responsible for the sale of Seaward's entire line of marine products. Seaward's products include the SEA CUSHION ship and dock fenders, the floating DONUT piling fenders and the new SEA GUARD platform leg and dock fenders. In addition to the foam-filled, high-capacity marine fenders, Seaward provides buoys, specialty flotation devices, and oil-spill control equipment to the offshore industry.

Prior to joining Seaward International, Mr. Gensler was a systems sales engineer with Lord Kinematics Corporation, a manufacturer of specialized rubber products for the marine and aerospace industries.

The office is located at 127 East 59th Street, New York, N.Y. 10022; telephone (212) 688-0620.

## Broughton Offshore Plans Two Jackups Which Will Cost \$64.3 Million

Broughton Offshore Limited III, Houston, Texas, recently applied for a Title XI guarantee to aid in financing the construction of two 100-foot jackup drilling barges. The vessels are to operate in the Gulf of Mexico.

If approved, the Title XI guarantee would cover \$47,650,000 or nearly 87½ percent of the estimated actual cost of \$64,360,000. Bethlehem Steel Corp., Sparrows Point, Md., is the proposed builder. Deliveries are scheduled for August and September 1982.

# THE BEST SELLING SATELLITE NAVIGATOR TELLS ALL.

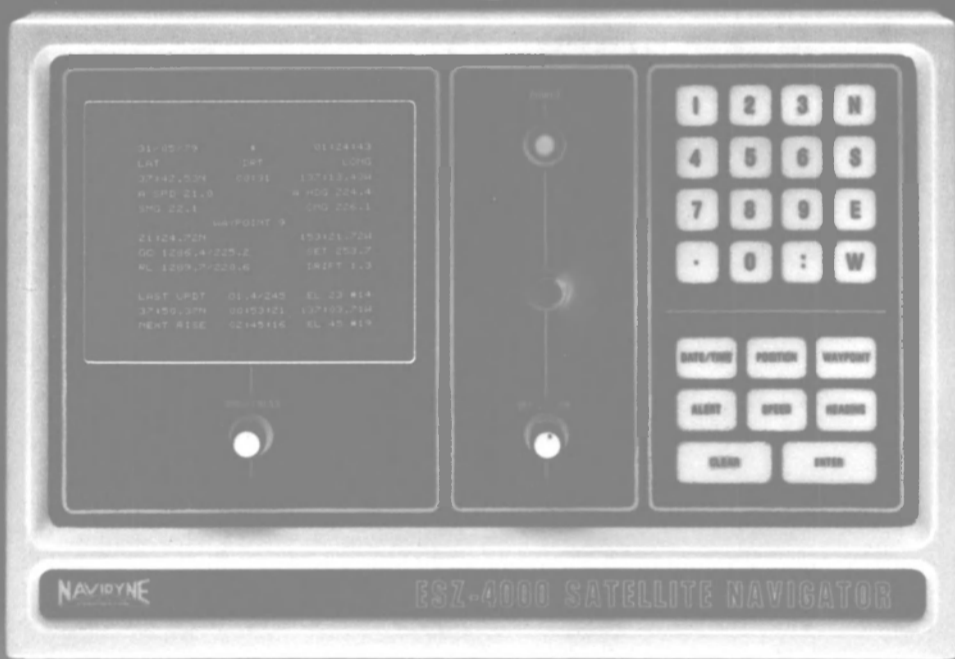

One of the main reasons that our ESZ-4000 is the world's fastest-selling satellite navigator is because it tells everything you want to know — without even being asked.

Every detail of where you are and where you're headed is constantly displayed. Including position, time, speed, heading, and course and distance to any one of nine prestored waypoints. And with the push of a single button, you can read the next ten satellite passes and the last six fixes.

### THE INSIDE STORY.

Automatic inputs from speed log and gyro are standard, not optional. And between satellite fixes, the ESZ-4000's computer updates your

ship's position every 10 seconds, using computed set and drift to make sure dead-reckoned position is as accurate as possible.

The more accurate the navigator, the more miles you'll save. The more time. And fuel. In fact, a large vessel may save the cost of the ESZ-4000 in the course of a single voyage.

No wonder Navidyne has sold more ESZ-4000s than any other single model on the market.

### WAIT, THERE'S MORE.

We haven't begun to talk about our

satellite navigator's unmatched reliability, three-year warranty, worldwide shipboard service, or that it's been type approved by the Norwegian Maritime

Directorate, the Deutsches Hydrographisches Institut (DHI), and meets all U.S. Coast Guard requirements.

So contact Navidyne Corporation, 11824 Fishing Point Drive, Newport News, VA 23606 USA. Telephone: (804) 874-4488. Telex: 82-3653 (NAVIDYNE NPNS).

And get the whole story on the way Navidyne is building the most advanced products in marine electronics today.





## CALENDAR OF COMING EVENTS

**The Sixth International Waterborne Transit Conference** Sept. 29-Oct. 2  
*Organized by the International Marine Transit Association (IMTA).*  
 Hotel Scandinavia, Copenhagen, Denmark, Contact Bryan C. Walker, president; or Lotte Oedegaard, press secretary, DDS A/S, Copenhagen K, Denmark, Skt. Annae Plads 30, DK-1295; 01 15 6300.

**The Bunker Problem; How to Cope** Sept. 30  
*Sponsored by U.S. Merchant Marine Academy Foundation.*  
 U.S. Merchant Marine Academy, Kings Point, N.Y. Contact Capt. Alfred Fiore, U.S. Merchant Marine Academy, Kings Point, N.Y. 11024; (212) 765-3304.

**SHIPASIA Exhibition and Conference** Oct. 13-17  
*Sponsored by The Hong Kong Ship-owners association, the Hong Kong Joint Branch of the Royal Institution of Naval Architects and the Institute of Marine Engineers, and the Shipping Committee of the Hong Kong General Chamber of Commerce, in cooperation with the ShipAsia management. The conference will be organized by Lloyd's of London Press Ltd.*  
 Ocean Terminal, Hong Kong. Contact Peter K. Johnson, director, ShipAsia '81, 6006 Bellaire Boulevard, Suite 101, Houston, Texas 77081; (713) 666-5188, telex 910 881 5777.

**Extreme Loads Response Symposium** Oct. 19-20  
*Presented by the Ship Structure Committee and The Society of Naval Architects and Marine Engineers.*  
 Sheraton National Hotel, Arlington, Va. Contact Comdr. James A. Sanial, registration chairman, ELRS, U.S. Coast Guard Headquarters (G-DMT-1/54), Washington, D.C. 20593.

**Gastech 81: 8th International LNG/LPG Conference & Exhibition** Oct. 20-23  
*Organized by Business Meetings Limited.*  
 Congress Centrum, Hamburg, Federal Republic of Germany. Contact Gastech Secretariat, 2 Station Road, Rickmansworth, Herts WD3 1QP, England; 09237 76363, telex 924312. (Preview in October 1 issue of MR/EN)

**Combat Systems Symposium** Oct. 21-22  
*Sponsored by the Chief of Naval Materials; Chief of Naval Research; and the Commanders of the Naval Air, Electronics and Sea Systems Commands in cooperation with ASNE.*  
 Mahan Hall, U.S. Naval Academy, Annapolis, Md. Contact American Society of Naval Engineers, 1012 14th St. N.W., Washington, D.C. 20005; (202) 737-0757.

**Fishing Industry Energy Conservation Conference** Oct. 26-27  
*Organized by SNAME Fishing Systems Panel. Sponsored by National Marine Fisheries Service.*  
 Park Hilton Hotel, Seattle, Wash. Contact David F. Smith, Registration Chairman, P.O. Box 297, Seahurst, Wash. 98062.

**Europort Exhibition and Congress** Nov. 11-14  
*Sponsored by the Europort Organization, RAI Halls, Amsterdam, the Netherlands.*  
 Contact: Peter K. Johnson, Europort, 6006 Bellaire Blvd., Suite 100, Houston, Texas 77081; (713) 666-5188, telex 910 881 5777.

**International Issues Day** Nov. 16  
*Sponsored by The Maritime Association of the Port of New York.*  
 N.Y. City Passenger Ship Terminal,

New York City. Contact Gary McIsaac, ISOSO-1981, 34th Floor, 80 Broad St., New York, N.Y. 10004; (212) 425-5704, telex 12 6808 Maritime NYK.

**International Symposium on Ship Operations (ISOSO) '81** Nov. 17-19  
*Sponsored by The Maritime Assoc. of the Port of New York, American Institute of Merchant Shipping, Council of American Flag Ship Operators, The Hydrographic Society and the Council of American Master Mariners.*  
 N.Y. City, Passenger Ship Terminal,

New York City. Contact Gary McIsaac, ISOSO-1981, 34th Floor, 80 Broad Street, New York, N.Y. 10004; (212) 425-5704; telex 12 6808 Maritime NYK.

**89th Annual Meeting of The Society of Naval Architects and Marine Engineers** Nov. 18-21  
*Sponsored by The Society of Naval Architects and Marine Engineers.*  
 Hilton Hotel, New York, N.Y. Contact Trevor Lewis-Jones, SNAME, One World Trade Center, Suite 1369, New York, N.Y. 10048; (212) 432-0310.

## \$6-Million Navy Contract Awarded To Crane Con

Crane Con Products Company, Seattle, Wash., has been awarded a \$6,658,280 firm fixed price contract for electromechanical cranes for use onboard AFDM-class ships. The Naval Sea Systems Command is the contracting activity.



## TUG BOATS FOR TOMORROW TODAY. FULL THRUST - ANY DIRECTION

The tug boat, H.R. Parfitt, the largest vessel of its kind in this hemisphere, has a unique cycloidal propulsion system allowing for maximum maneuverability. The Parfitt is the second generation of water tractors built specifically for the ship handling requirements of the Panama Canal by Thunderbolt Marine, Inc.

With its cycloidal propulsion system the Parfitt can direct its thrust in any direction without changing its heading allowing it to maneuver larger vessels into confined channels and locks. The Parfitt has the capability of pulling 91,726 pounds astern, 88,495 pounds ahead and 62,068 pounds sideways. In addition to these capabilities, the H.R. Parfitt has a firefighting monitor on board which can deliver 1500 gallons of water and foam at 150 p.s.i. by means of a self-contained firefighting system.

Thunderbolt Marine, Inc., a wholly-owned subsidiary of Latex Construction Company, is personified by the tug H.R. Parfitt. Both the Parfitt and Thunderbolt Marine, Inc. are capable of moving in any desired direction: the Parfitt due to its cycloidal propulsion system and Thunderbolt Marine due to its desire to fill the needs of all marine industries. Since its establishment in 1972,

Thunderbolt Marine has expanded in every direction to accommodate the needs of commercial, military, and private marine interests. Thunderbolt Marine, Inc. has the facilities to design, engineer, fabricate and construct all types of service vessels both steel and aluminum for the inland waterways and offshore oil and gas industries. Construction and outfitting facilities are undercover to expedite completion of any job. The outfitting area is serviced by a 1250 ton synchrolift. Also, like the Parfitt, Thunderbolt Marine, Inc. is innovative and dependable enough to accomplish any task it is called upon to do.

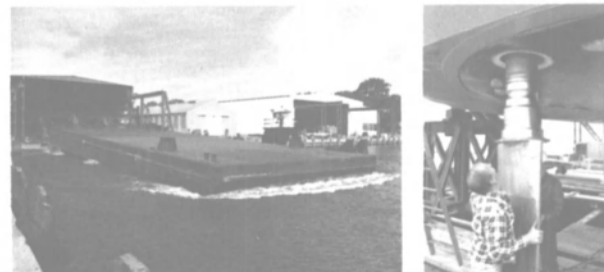
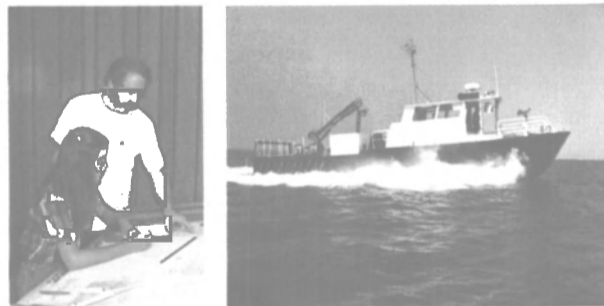

## THUNDERBOLT MARINE, INCORPORATED

A WHOLLY OWNED SUBSIDIARY OF LATEX CONSTRUCTION COMPANY



P.O. BOX 5628

SAVANNAH, GEORGIA 31404

(912)352-4931

**Adrick Marine To Build  
New Cooling System Line  
—Literature Available**

Adrick Marine Corporation, Ronkonkoma, N.Y., an associated company of Adrick Cooling Corporation, will design and manufacture a new line of marine air handling units for cargo refrigeration and air-conditioning units for vessels at a large, newly pur-

chased facility in Linden, N.J., Richard C. Vassallo, president of Adrick Cooling, announced recently.

The new product line complements Adrick's present line of marine condensing units. For detailed literature on Adrick's complete line of condensing, refrigeration and air-conditioning equipment,

Write 55 on Reader Service Card

**Wheeler Associates Names  
Waryas A Vice President**

The international maritime consulting firm of Wesley D. Wheeler Associates, Ltd., New York, has elected Edward A. Waryas Jr. to the newly created position of vice president, commercial.

Mr. Waryas will assist in developing and maintaining relationships between Wheeler's clients in the United States and



Edward A. Waryas Jr.

the worldwide network of shipyards and marine service companies represented by the Wheeler organization. He will also oversee the company's advertising and sales promotion programs, related activities, as well as provide his expertise to the firm's clients.

Wheeler Associates is exclusive U.S. agent for the Astilleros Espanoles, S.A. group of shipyards in Spain; Neorion Shipyards Syros Island, Greece; Royal Schelde Scheldepoort Shiprepairers, the Netherlands, and Astilleros Del Golfo, S.A., one of the industry's foremost marine blasting and coating specialists, with facilities in Mexico, Spain and the U.S. The company also represents Dutch crewing agents, Oceanwide Nautical Services, B.V., and selected agencies.

**Ashland Oil Promotes Two  
In Marine Services Group**

Robert P. Johnson and C. Barry Gipson were recently promoted in Ashland Petroleum Company's marine services group, it was announced by Sam S. Watson, group vice president, supply and transportation.

Mr. Johnson has been named assistant chief engineer responsible for towboats and barges maintenance planning.

Mr. Gipson has been promoted to maintenance supervisor-barges, involving repairs to Ashland's barge fleet and working with the U.S. Coast Guard to assure proper inspection and certification.

**Award \$6-Million Order  
For Cryogenic Pumps  
To Worthington Group**

An order with a value of more than \$6-million has been received by the Worthington Group, McGraw-Edison Company, Basking Ridge, N.J., for 40 cryogenic pumps to be installed at a new liquid petroleum gas (LPG) terminal in Arzew, Algeria.

The pumps, to be built at Worthington's Sacramento, Calif., plant were ordered by Shinsho Corporation, Tokyo. The order for the submerged, motor driven LPG pumps was placed on behalf of Ishikawajima-Harima Heavy Industries (IHI), which is constructing the LPG loading facility for L'Enterprise Nationale Sonatrach. The pumps will be delivered by Worthington in the second half of 1982.

In this application, the tank-mounted submerged pumps of retractable design, largest of this

**Making a big ship bigger  
is the job for a real shipyard.**

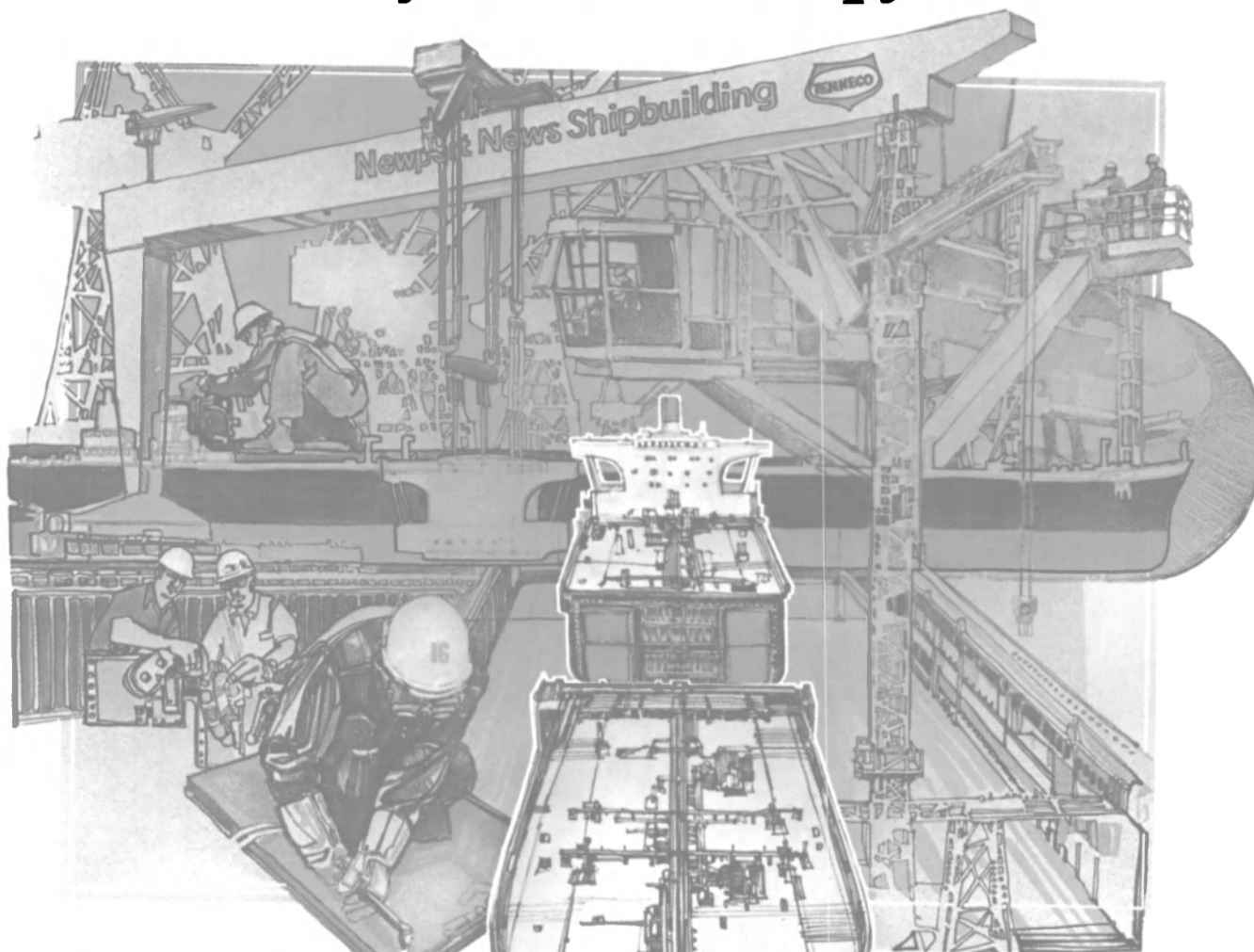

**Jumboizing**

We coined the term and jumboized our first ship in 1956. Since then we've jumboized 24 ships ...more than the rest of the U.S. industry combined. No other shipyard in the entire world can match our facilities, our people, our jumboizing experience.

We have an engineering and design staff of 2,000...and a total work force of 24,000 conscientious craftsmen.

We have 8 piers up to 1200 feet...deep-draft graving docks from 650 to 1600 feet long and 92 to 250 feet wide...300,000 sq. ft. of machine shops...an

11½ acre steel fabrication center...a foundry that specializes in pouring marine castings.

We have nearly a century of shipbuilding and ship repair experience and we have the critical knowledge of regulation standards and regulatory bodies.

We can produce any size

jumbo...bulk tanker, cargo vessel, container ship, special product carrier. We have more experience than any other U.S. yard in designing, installing and testing inert gas systems, crude oil washing systems, segregated ballasts and other modifications to meet IMCO standards.

If you're considering a jumboizing job or upgrading to meet regulatory requirements, call us.

Newport News Shipbuilding.  
Newport News, Virginia 23607.  
(804) 380-2600/Telex 82-3453.  
TWX 710-880-0007.

**Newport News  
Shipbuilding**

A Tenneco Company



type ever built, will handle liquids at 47 degrees below zero centigrade (52 degrees below zero Fahrenheit).

### Peabody Holmes To Supply Inert Gas Systems For Four Tankers

ATCO Marine Corporation, exclusive U.S. representative for Peabody Holmes Ltd. of England, announced the recent signing of four contracts for complete inert gas systems. The tankers scheduled to be equipped with the Peabody Holmes Ltd. systems are: the M/V Point Vail, operated by Point Shipping Corporation of New York, the S/T Achilles and M/V Gorgona, operated by "C" Ventures, Inc. of New York, and the M/V Catalunya, operated by Naviera Aliosis, Maracaibo, Venezuela. Peabody Holmes Ltd. has supplied worldwide more than 400 inert gas systems.

### 'Gulf Shark' Delivered To Gulf Fleet Marine



Gulf Fleet Marine Corporation, Houston, Texas, recently accepted delivery of the Gulf Shark (shown above), a 112-foot by 26-foot by 11-foot, 1,200-hp utility vessel built by Hudson Shipbuilders, Inc., Pascagoula, Miss.

The Gulf Shark is the second of two utility vessels delivered to Gulf Fleet in 1981, and is the fifth vessel "Hudship" has delivered to the company in the past two years.

The Gulf Shark is powered by twin GM 16V-92 diesel engines through Twin-Disc MG 520 5:1 gears and is capable of a maximum speed of 13 knots. She has a deck cargo capacity of 82 long tons and is constructed with a clear deck area of 60 feet by 20 feet.

Her fuel tank capacity is 20,825 U.S. gallons and she can carry 57,900 gallons of drill water and 4,540 gallons of potable water. The Gulf Shark's air-conditioned pilot house, crew quarters and full package of electronic and navigational equipment, allows for service in most locations.

### Three Oceangoing Great Lakes Bulklers To Be Built In U.K.

British Shipbuilders has been awarded a \$130-million (Canadian) order for three oceangoing Great Lakes bulk carriers, it was announced recently. The 35,000-dwt ships will be built by Govan Shipbuilders — two for Misener

Transportation, Ontario, and one for Pioneer Shipping, Manitoba.

The vessels, the first Canadian ships to be built in the United Kingdom in 20 years, will be specially designed to allow the bulkers to be used on the Great Lakes or in ocean commerce, especially during the times when the Lakes and the St. Lawrence Seaway are icebound. The vessels will be equipped with a water ballast system that is similar to that of a tanker which allows them to

operate at sea with a 9.7-meter (about 32-foot) draft, and in freshwater with a 7.92-meter (about 26-foot) draft.

Deballasting reportedly will be accomplished in three hours, which is sufficient to negotiate the locks along the Great Lakes. While engaged in Lake commerce, the ships will have a reduced capacity of 25,000 dwt. The lower draft will permit them to operate from Canada's major grain terminal at Thunder Bay, Ontario.

The ships, to be delivered in the first half of 1983, will be powered by single Sulzer slow-speed diesels producing a 13-knot service speed. A four-blade controllable pitch propeller in a Kort nozzle will provide increased maneuverability.

British Shipbuilders also announced the receipt of an order for a 35,000-ton bulk carrier from Carisma Companhia Naviera, Panama. The vessel will be built at Sunderland Shipbuilders.

## WITH ATLAS- ONE SCREEN IS ALL YOU NEED.

ATLAS 8500 A/CAS RADAR WITH ARPA

It's the most advanced microprocessor-controlled radar system available. Featuring a brilliant 16" daylight display screen that's easily seen even without a viewing hood; from a sitting or standing position, without tilting.

Presenting a realistic picture at 8 brightness levels, the 8500 displays all important data on one screen. There's no need to transfer information from one screen to another. No loss of ARPA information when

changing ranges, either.

And that's not all! This system is so sophisticated that data processing relieves the operator of routine target tracking, displays the target route and gives a direct indication of courses, speeds, CPA, TCA, bearings and target ranges so they can all be read off simultaneously.

Capable of tracking up to 42 targets and displaying 20 automatically, the 8500 A/CAS also features log or Doppler log speed input capability and

the fully automated Atlas Collision Avoidance System.

It's simple to operate, simple to self diagnose possible faults. Even simpler to service, thanks to our own 16 major service depots, over 450 service agents in key locations throughout the world, and the reliability built in to every rugged Atlas 8500.

To find out more about the 8500 A/CAS with ARPA, and our two other models: the 8500 AC/RM and the 8500 AC/TM, just write for information.

241 ERIE STREET, JERSEY CITY, NEW JERSEY 07302 • 6023 SOUTH LOOP EAST, HOUSTON, TEXAS 77033 • 4775 BALLARD AVE., N.W., SEATTLE, WASH. 98107



KRUPP ATLAS-ELEKTRONIK  
KRUPP INTERNATIONAL, INC.

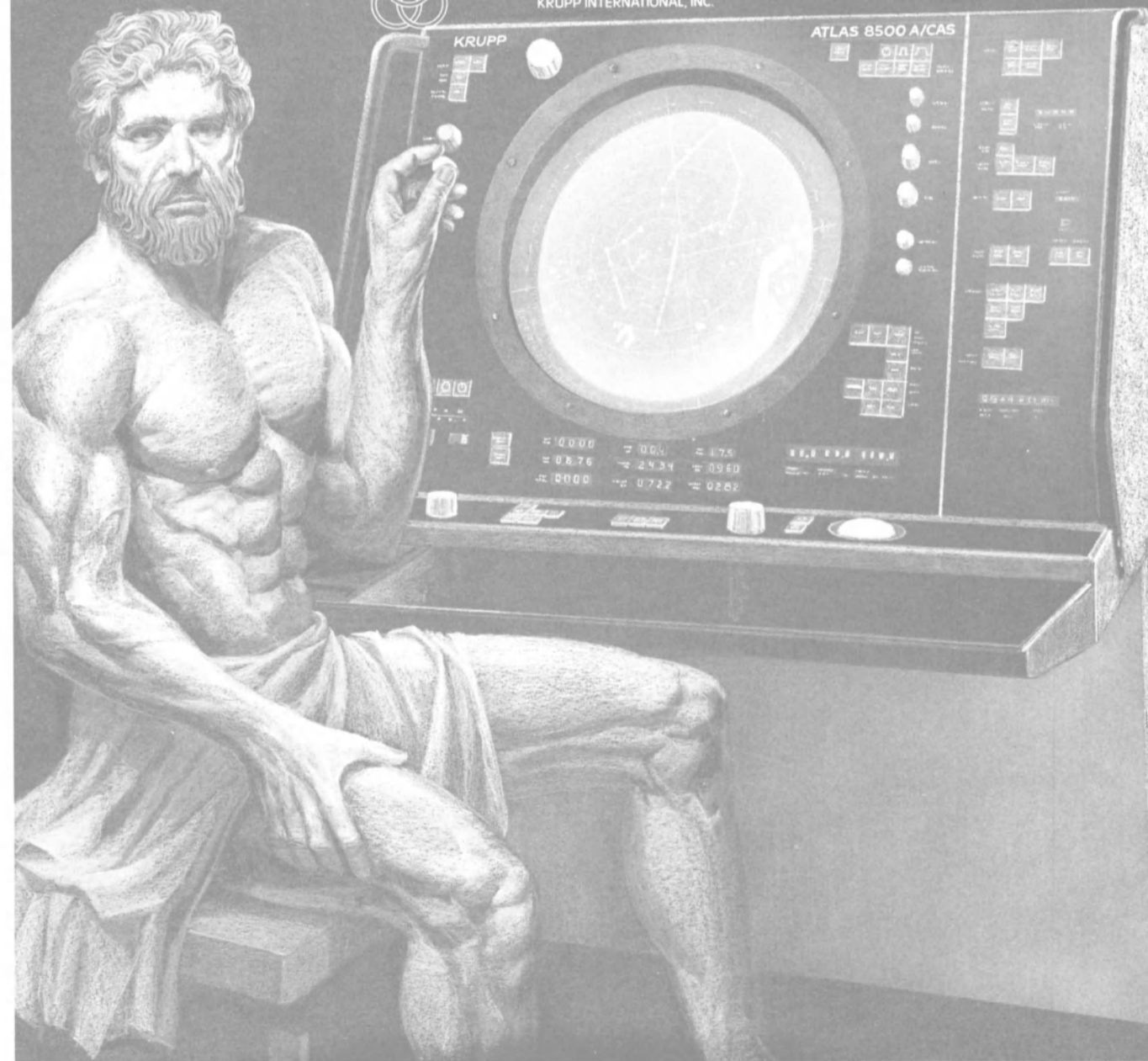



## New Towboat Design At St. Louis Ship Results From Two-Year Research Program

The Super Hydrodyne, an improved towboat design that resulted from an extensive \$500,000 research and development program, was unveiled recently by St. Louis Ship, a division of Pott Industries Inc., St. Louis, Mo. The Super Hydrodyne, claimed to be more energy efficient and maneuverable than existing models, is already in service on inland waterways, following two years of development.

The design changes incorporated in the Super Hydrodyne have a performance improvement of 4.9 percent, the company reports, yielding a return on invest-

ment of 47 percent compared to the original design of the equipment.

Three 6,000-hp towboats are currently in service. The first two, M/V Paulina, and M/V Altonian (shown above), were delivered to the Peavey Company, and the third, the M/V Beth Armstrong, went to H & S Transportation Co., Inc. Several new Super Hydrodyne towboats make up St. Louis Ship's backlog, ranging in horsepower from 4,500 to 9,000 and consisting of twin- and triple-screw designs.

The original Hydrodyne hull design was introduced in 1959,

following an extensive model test program conducted at the Maritime Research Institute in the Netherlands (MARIN), formerly known as the Netherland Ship Model Basin.

Hydrodyne was the name selected to describe the hull shape optimized for push towing service on Western rivers. The design included appendages specifically designed to perform in the restricted channel environment utilizing high horsepower installations. In most design applications, the hulls were fitted with Kort nozzles integrated into the tunnel stern. The Hydrodyne is designed to operate as an open propeller design as well. During the next two decades, additional model tests were completed at MARIN, resulting in continued refinements to the Hydrodyne. Seventy-two Hydrodynes have been delivered and are still operating.

In the early fall of 1979, meetings were held at St. Louis Ship on whether the Hydrodyne could be further improved by incorporating a more efficient design. Several weeks were spent planning and preparing a test program. During February 1980, St. Louis Ship representatives visited MARIN and established a model test program designed to investigate the optimum propeller diameter, nozzle length, and nozzle profile. Strut design, steering rudder, and flanking rudder designs with the latest Hydrodyne concepts were used.

A nominal 3,000-hp per shaft was selected as the basic design requirement and models of twin-screw towboats were manufac-

ured for the tests. Beginning in April, overload tests were conducted behind a barge fleet representing 25 loaded jumbo barges and an eight-barge integrated unit tow in MARIN's shallow water basin.

Test data was collected for performance comparisons ahead, astern, steering, and flanking in different water depths with two different towboat lengths operating behind the two barge fleets. Using the optimum propulsion system, the steering rudder and flanking rudder designs were further tested and refined for maximum operating efficiency.

After two and one-half months of testing for design optimization in the shallow water basin, another test program was prepared for the large cavitation tunnel at MARIN to test the optimum towboat model and appendage combination obtained from the shallow water basin tests. These tests were to insure a propeller design as free of cavitation as possible. The tests resulted in changes to the strut design.

The following weeks were spent reviewing test results and comparing manufacturing costs versus performance gains. St. Louis officials contacted many barge line operating managers for their opinions of the relative importance of the various operating conditions that had been tested. Utilizing the operator requirements and information from model tests, the design was selected to give the optimum in push, steering, and flanking, and which also yields the best return on investment for the operator.

## Alfa-Laval Publishes Corporate Brochure

"Alfa-Laval — Liquid Processor's Best Friend," a new 20-page, full-color brochure, has just been published by Alfa-Laval, Inc., Ft. Lee, N.J.

Alfa-Laval, Inc. is well-known as a leading supplier of centrifugal separators, plate heat exchangers and dairy farm equipment. Formerly known as The De Laval Separator Company, Alfa-Laval, Inc., has been manufacturing in the United States for almost 100 years.

Alfa-Laval markets its industrial line of products and systems to a wide range of industries. Marine applications account for the biggest share of the company's industrial sales, for purifying lubricating and fuel oils, and for cooling water aboard U.S. Navy and commercial ships.

The worldwide Alfa-Laval Group assists Alfa-Laval, Inc. by providing trained personnel and technological assistance when called upon.

For a free copy of Alfa-Laval brochure, Number SA-1900, "Liquid Processor's Best Friend,"

Write 61 on Reader Service Card

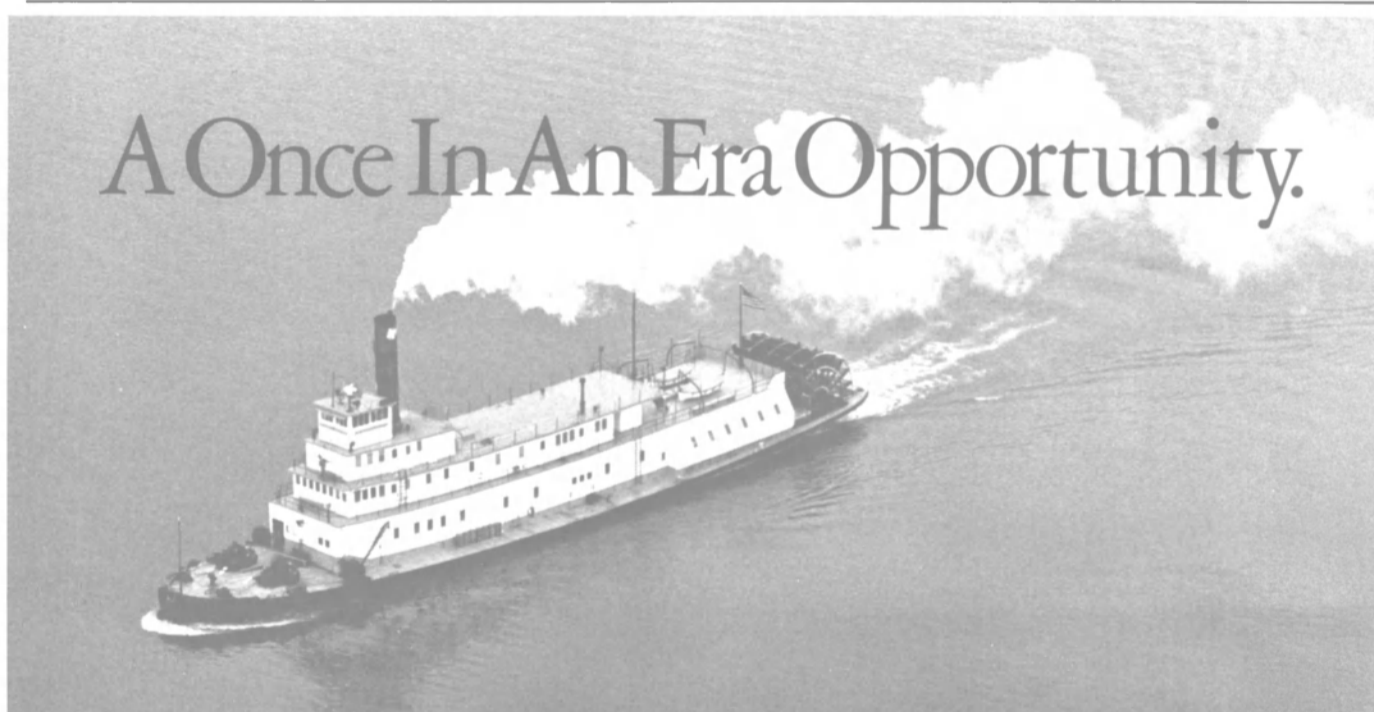

*On a one-of-a-kind boat.*

*The Portland. The only working steam-powered sternwheel tugboat in the world*

*After years of faithful service in Portland Harbor, we're retiring this historic vessel from her commercial duties*

*Marking the end of an era. Marking a new beginning.*

*The Port of Portland has begun a search for companies that would be interested*

*in converting and operating this classic ship as a tour boat in the Portland Harbor on a lease basis.*

*For more information, contact David N. Neset, Director, Marine Services. (503) 231-5000*

*It's a rare opportunity.*

*Don't miss The Boat.*

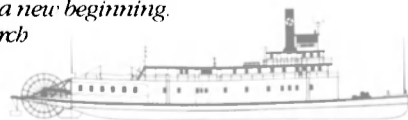

**Port of Portland**

P.O. Box 3529, Portland, Oregon 97208

## Sperry Introduces New Doppler Navigation Sonar —Literature Available

The Sperry Division of Sperry Corporation has announced the development of a new doppler navigation sonar system which will give scientific and commercial marine vessels the ability to know their position continuously with errors measured only in feet, according to the company.

The system can be used aboard surface vessels and manned or unmanned underwater vehicles. By using doppler sonar techniques, the system develops accurate position data using the ocean bottom as a velocity reference, thus making the system independent of navigation errors caused by unknown subsurface currents. Two-axis sonar data enable the system to measure movement of the vessel both fore/aft and athwartship. Altitude above the ocean floor is also determined. When used in conjunction with the Sperry Mk 47 subminiature gyrocompass, the system provides all the data required to navigate from one point to another. A pre-selected track can be followed if desired.

Morton J. Howard, marketing manager for this product, said that the system can be used aboard oceanographic vessels, geological survey vessels, dredges, oil pipeline inspection submersibles, cable-laying submersibles, underwater work vessels, and scientific submersibles.

For complete free literature on the new doppler navigation sonar system,

Write 56 on Reader Service Card

## Appoint Lastovica Marine Manager At Fairbanks Morse Pumps



John F. Lastovica

John F. Lastovica has been appointed manager of marine operations at Colt Industries, Fairbanks Morse Pump Division, Kansas City, Kan. In addition to this new assignment, Mr. Lastovica will continue to serve as manager, public works operations.

Mr. Lastovica joined Fairbanks Morse in 1954 and for many years was the top sales person in the Pump Division. In 1978, he became manager, public works sales, and later that year was promoted to manager, public works operations.

## National Marine Service Names Five To New Posts

David A. Wright, president of National Marine Service, Inc., St. Louis, Mo., recently announced the promotion of three persons and the appointment of two others to the staff of the shipbuilding, engine repair, and liquid bulk transportation company.

Robert W. Meyer has been named coordinator of corporate planning at NMS, responsible for

coordinating short and long-range plans, researching business opportunities, and recommending productivity improvement programs. Barbara A. Schaffer has been promoted to manager of corporate accounting responsible for all corporate accounting functions. Katina R. Truman has been named corporate market analyst. She will direct the company's divisions in developing market strategies toward the achievement of planned objectives.

Newly appointed to NMS are

Frederick R. Glose and Michael Hawkins. Mr. Glose has been appointed shipyard division quality assurance engineer where he will oversee quality control both in the engine rebuilding and repair programs at the NMS Hartford, Illinois, yard and the remanufacture of diesel engine components at Unipar, Inc. Mr. Hawkins was appointed shipyard division salesman and was assigned to the Mid-western area, representing all shipyard services including diesel engine repairs.

# GASTECH 81

The 8th International LNG/LPG Conference and Exhibition  
Congress Centrum Hamburg, 20-23 October 1981

## CONFERENCE PROGRAMME

### Session 1: World Gas Supplies

Chairman: Aman R. Khan, President, GDC Inc., Chicago

#### Natural gas for Europe — a personal viewpoint

Dr. Christoph Brecht, Director, Ruhrgas AG and Deutsche Verein des Gas- und Wasserfachs

#### The USSR gas industry development and Soviet Natural Gas exports to Western Europe

Y. V. Baranovsky, General Director v/o "Sojuzgazexport", Moscow

#### Algeria's natural gas export policy

Dr. M. Belguedj, Director of Gas Exports, Sonatrach, Algeria

#### International trade in LNG: present projects and future outlook

Edward K. Faridany, Managing Director, Ocean Phoenix Gas Transport BV, Rotterdam, The Netherlands

#### Opportunities for the utilization of natural gas in the developing countries

George D. Carameros Jr., Chairman, International Gas Development Corp., Houston, Texas

### Session 2: LPG Production and Trade

Chairmen: M. J. Bowers, Managing Director, BP Gas Ltd., London, M. D. Tuziani, Poten and Partners, Inc., New York, N.Y.

#### International Session:

Speakers:  
A petrochemical company's view on LPG as a feedstock: Today and in the future

W. S. Buck, Commercial Director, Dow Chemical Europe, S.A., Horgen, Switzerland

#### Abu Dhabi's views on the LPG industry

A. W. Maoui, Marketing Director, Abu Dhabi National Oil Company, Abu Dhabi, United Arab Emirates

#### Saudi Arabia's views on the LPG industry

A. Showail, General Manager, Oil and Gas Division, General Petroleum and Mineral Organization (Petromin), Dhahran, Saudi Arabia

#### A Japanese view of the current LPG situation and a look toward the future

K. Suzuki, General Manager, London Branch, Idemitsu Kosan Co., Ltd., Tokyo

#### Panelists:

J. Nama, Head, Sales Section, Marketing and Transportation Dept., Qatar General Petroleum Corporation, Doha, Qatar

L. A. Nielsen, President, Trammo Gas and Petrochemicals Ltd., London

C. R. Omana, Supply and Marketing Coordinator, Petroleos de Venezuela, S.A., Caracas, Venezuela

E. W. Ross, Manager, International Sales, Exxon International Company, New York, N.Y.

#### European/North Sea Session:

Speakers:  
The shipping and terminalling of Gas Liquids in Europe

Dr. C. L. Beevers, Manager, Economics Logistics and Project Coordination, LPG Markets Division, Shell International Petroleum Ltd., London

#### The development of new LPG resources in the North Sea

T. D. Fitzmaurice, Vice President - NGL and Chemical Feedstocks, Phillips Petroleum Company Europe-Africa, London

#### The development of new markets in Europe (Speaker to be announced)

#### Panelists:

R. Boudet, Chairman, Geogas Enterprise, S.A., Geneva, Switzerland

D. Butters, Head of Feedstocks, Energy and Raw Materials Dept., Imperial Chemical Industries Ltd., Wilton, U.K.

T. Refvem, General Manager, Gas and Gas Liquids, Norsk Hydro, A.S., Oslo, Norway

J. E. Sandvik, Vice President, Refining and Marketing, Statoil, A.S., Stavanger, Norway

M. Van De Luitgaren, Manager, Eurogas Terminals C.V., Eurogas, Rotterdam/Flushing, Netherlands

K. J. Vaughan, Assistant General Manager - Business Development, BNOG Trading Ltd., London

### Session 3: Offshore Gas and Gas Production — Technical Workshop

Utilisation of a marginal gas field with major NGL content by natural gas liquefaction and offshore loading

D. Meyer-Detring, Preussag Erdöl und Erdgas, Hannover, E. Berger, Linde AG, Werkesgruppe TVT, Munich, H. G. Butt, Billfinger + Berger, Hamburg, K. Finsterwalder, Dyckerhoff & Widmann, Munich, K. Petersen, Blohm + Voss, Hamburg

#### The OLASCO offshore liquefaction and shipping system for marginal gas fields

K. W. Edwards, E. K. Faridany and J. Sloggett, Offshore Liquefaction and Shipping Co. Ltd., London

#### Control of dynamic bodies moored in an open seaway

T. Hillberg, Delta Marine, La Habra, Calif.

#### Baseload LNG plants with spherical storage tanks, all built as very large modules

Dr. J. Bakke and P. G. Andersen, Moss Rosenberg Verft a.s., Moss, Norway

#### Cryogenic flexible pipes for offshore LNG/LPG production

J. M. Dumay, Collexip, Paris

### Session 4: Transportation Technology & Operations

Chairmen: R. C. Fooks, Consultant, London and R. J. Lakey, President, Lakey Associates Inc., Houston

#### A submarine LNG tanker concept for the Arctic

P. Takis Veliotis, Executive Vice President - Marine, General Dynamics Corporation, St. Louis, Missouri & Spencer Reitz, Deputy General Manager, General Dynamics Electric Boat Division, Groton, Connecticut

#### Energy-saving LNG carriers

R. S. Kvamsdal and S. Koren, Moss Rosenberg Verft a.s., Moss, Norway

#### On the study of the tank system of 125000 cu m. MRV type LNG carrier (Loads and Stress Analysis)

Dr. R. Nagamoto, M. Ushijima, D. Sakai, K. Hagiwara, T. Takahashi, Y. Kuramoto, Mitsubishi Heavy Industries Ltd., Nagasaki

#### Response of spherical cargo tanks for liquefied gas to large support deformation

Dr. J. L. Armand, Department of Naval Architecture, University of California, Berkeley

#### A comparison of the collision resistance of membrane tank-type and spherical tank-type LNG tankers

P. R. Van Mater, Jr., Band, Lavis and Associates Inc., Severna Park, Md., USA, D. L. Edinberg, Gianotti & Associates, New York and P. Orsero and D. Finifter, Institut de Recherches de la Construction Navale, Paris

#### Some notes on the practical application of the IMCO Gas Carrier Code to pressure vessel type cargo tanks

M. Böckenhauer, Germanischer Lloyd, Hamburg

#### Prediction of sloshing loads in LNG ships

Dr. J. C. Peck, McDonnell Douglas Astronautics Company, Huntington Beach, Calif. and P. Jean, Gaz-Transport, Le Havre, France

#### LNG transfer ship-to-ship following "LNG Libra" tailshaft failure

G. J. Masaitis and E. G. Tornay, Energy Transportation Corporation, New York

#### Port planning and management aspects of the safe shipment of LNG and LPG

Capt. P. R. Lyon, Eagle Lyon Pope Associates, Dr. D. H. Slater and Dr. M. A. F. Pyman, Technica Ltd., London

#### The control of the movements of gas carriers in ports

Dr. S. Mankabady, Liverpool Polytechnic, UK

The Organisers reserve the right to amend this programme if circumstances so require

### Session 5: Safety and Training

Chairman: R. C. Gray, British Shipbuilders, Newcastle-upon-Tyne, UK

#### Staying safe and retaining earnings: a team approach to systems integrity on LPG carriers

D. W. F. Gosden, M. Smith and P. Elkington, Bibby Bros & Co., Liverpool, UK

#### Assessment of consequences from accidental release of liquefied gases

D. M. Solberg and E. Skramstad, Det norske Veritas, Oslo

#### LNG safety research overview

S. Atallah, Gas Research Institute, Chicago

#### Simulation and its role in liquefied gas carrier personnel training

G. Angas, College of Nautical Studies, Warsash, Southampton

#### Alternative fire protection systems for LPG vessels

J. M. Wright, and K. C. Fryer, Blevex Ltd., Borehamwood, Herts., UK

#### Poison-resistant flammable gas sensors for LNG/offshore installations

J. M. Sonley, International Gas Detectors Ltd., Wetherby, W. Yorks., UK

#### Safety of liquefied gases containment systems on land and at sea

M. Kotcharian and J. M. Simon, Technigaz, Maurepas, France

### Session 6: Liquefied Gas Storage

Chairman: Robert E. Petsinger, LNG Services Inc., Pittsburgh, USA

#### State-of-the-art assessment of refrigerated liquefied gas storage systems using flat bottom tanks

L. P. Zick and I. V. La Fave, Chicago Bridge & Iron Company, Oak Brook, Ill., USA

#### Test tank programme for liquefied gas storage using the GT/MDC containment system

T. M. Yamakawa, Toyo Kanetsu K.K., Tokyo

#### Unloading of large LPG carriers into salt and rock caverns

W. Brumshagen, LGA Gastechnik GmbH, Remagen-Rolandseck, Germany

#### Commissioning of the 120000 cu m. storage tanks of the Gaz de France LNG terminal

C. Riou and C. Zermati, Technigaz, Maurepas, France

#### Foundation failure and its remedy for a liquefied gas storage tank

W. C. van Hoof, Raychem Corp., Menlo Park, Calif., USA and J. P. Ofrenchuck, Cyanamid of Canada Ltd., Niagara Falls, Ontario

#### Operation of the world's largest LPG plant

S. Shatayeh, Kuwait Oil Co., C. A. Durr and J. C. McMillan, M. W. Kellogg, Houston and C. Collins, M. W. Kellogg, London

### Session 7: Development of the World's LPG Carrier Fleet — Technical Workshop and Discussion Session

Chairman: Dr. Ing. H. Backhaus, LGA Gastechnik GmbH, Remagen-Rolandseck, Germany

#### a) Classification of LPG carriers: aspects of new and foreseeable IMCO rules

J. Benoit, Bureau Veritas, Paris

#### b) Views of a shipbuilder towards modern gas carriers

A. B. Bjoerkman, Oy Wartsila AB, Turku, Finland

#### c) Peculiarities of gas tanker operations: crews and qualifications, safety and training

P. R. Mitchell, P & O Bulk Shipping Ltd., London

#### d) Special queries of gas transporting contracts

J. M. Mabileau, Gasteam Ltd., London

#### e) Shipping and terminalling capacities for the increased LPG world market

Dr. R-D Behling, Gelsenberg AG, Hamburg

## CONFERENCE REGISTRATION DOCUMENTS ARE AVAILABLE FROM

GASTECH SECRETARIAT  
2 Station Road  
Rickmansworth, Herts WD3 1QP UK  
Tel 09237 76363 Telex 924312

OR

DEUTSCHE GASTECH SALES  
Postfach 24  
D-5460 Linz am Rhein, Germany  
Tel 2644 2377 Telex 861515

# Make all the oxygen you need

- Produces Oxygen continuously & inexpensively . . . to 75 SCFH @ 0-50 PSIG.
- For welding, cutting, brazing and more!
- No expensive cylinders . . . or delivery, storage, handling & weight problems.
- Weatherproof metal cabinet houses components & controls.
- Corrosion-resistant primer & overcoat.
- Compact, lightweight
- Virtually maintenance-free . . . totally regenerative process.
- Coast Guard & ASME approved pressure vessels.

## On Site On Demand

Proven Worldwide on Land & Sea!



### New MARINOX-1

Custom Lease Programs Available  
**XORBOX**<sup>™</sup>  
 Division of Greene & Kellogg, Inc.  
 290 Creekside Dr., Dept. 17, Tonawanda, NY  
 14150 • 716/691-7474

Write 440 on Reader Service Card

## Krupp Christens Bridge Simulator For Use In Hamburg Polytechnic



The navigation bridge "Susan" is the main component of the ship handling simulator currently being built by Krupp Atlas-Elektronik for the Hamburg Polytechnic. At the center of the photo in front of the radar simulators is Professor Werner Huth from the Polytechnic's School of Maritime Studies.

Christening ceremonies were held recently at Krupp Atlas-Elektronik, Bremen, Germany, for the navigation bridge simulator "Susan." The bridge, whose facilities include a motion simulation system, is the most important component of the ship handling simulator Krupp is currently building for the Hamburg Polytechnic, where it is due to be commissioned in the autumn of 1982 in a specially built training center. Representatives of the Polytechnic's School of Maritime Studies were present at the ceremony.

The simulator bridge is mounted on hydraulic cylinders which simulate the pitching and rolling of a ship. The bridge is equipped with all navigational equipment and controls, including radar. Training is controlled using high-resolution color displays which convey detailed position information. The simulator's vision system is based on the principle of digital-synthetic image generation, using Krupp EPR 1300 process computers. Other ships, seamarks, and wharfs, etc. are simulated to provide a realistic view as it would appear on the bridge at any given instant.

## J.J. Henry Announces Managerial Changes



Gerald R. Jones

T.K. Lawrence

Richard R. Hopkins, vice president of J.J. Henry Co., Inc., Moorestown, N.J., recently announced two top-level managerial changes in a move to strengthen the firm's Moorestown division field operations network.

Gerald R. Jones, formerly manager of Henry's Hampton Roads operation in Portsmouth, Va., was named manager of the firm's newly expanded Washington, D.C., operation in Crystal City, Va. He will be replaced at Hampton Roads by T.K. Lawrence.

The J.J. Henry Co., Inc., one of the nation's principal naval architectural and marine engineering firms, is headquartered in the World Trade Center, New York City.

FABRICATION  
INSTALLATION



SHIPS  
DRILL RIGS

### KNIGHTS' PIPING, INC.

We fabricate and install marine piping systems worldwide!

Is your piping schedule slipping behind?  
GET ON SCHEDULE, CALL US!

P.O. BOX 851  
5309 INDUSTRIAL RD.  
PASCAGOULA, MS 39567

TELEPHONE  
601-769-6943

**STEAM  
TURBINES**  
Allis Chalmers  
High Pressure Steam



**PAIR FOR SALE**  
CONDITION = UNUSED  
16000 SHP per Pair

Allis Chalmers Drawing #PS613-1252  
3900 Shaft HP at 5262 RPM. PSI 425  
Formerly used on Esso Trenton, Esso  
New Orleans Class Tankers. Also  
CVE 105 USN ACFT Carriers.

**P. J. PLISHNER MARINE**  
2 Lake Avenue Ext., Danbury, CT 06810  
Telephone: (203) 792-6666



## GALLEY WASTE PULPING SYSTEM

- Completely enclosed • Sanitary • Fully Automatic

The SOMAT System is now in use on more than 300 Navy, Coast Guard and merchant marine ships.

In the SOMAT System, galley waste is pulverized to a pipeable slurry for direct overboard discharge or CHT collection.

Stainless steel construction permits use of fresh or sea water in the pulping system. For retrofit or new ship construction—Small units used for point of origin waste disposal—Larger models available for ships with designated waste disposal areas—Can be used for disposal of classified documents.

Highly reliable, practically maintenance free.  
Write or call for SOMAT Marine Products Planning Guide.

**somat**  
CORPORATION

Pomeroy, PA 19367 • 215/384-7000  
Telex: 835332

Direct Dial Ship To Shore Two Way Telex Service Via MARISAT

Write 142 on Reader Service Card

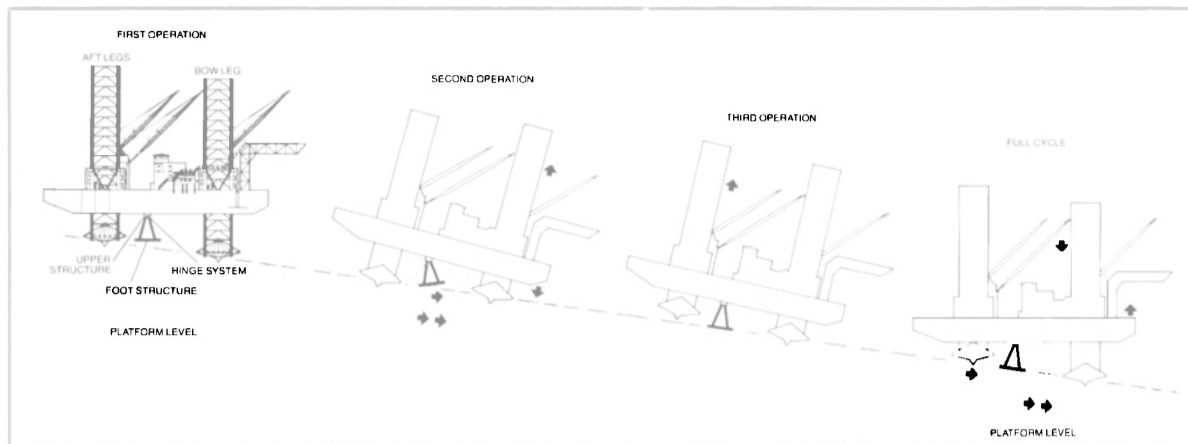

JACKUP LAUNCHING PROCEDURE

## Marathon's Vicksburg Yard Refines 'Walking' Process For Jackups

In a quarter-century of building self-elevating offshore mobile drilling rigs on its banks, the Old Man Mississippi has continually challenged Marathon LeTourneau Company's shipyard at Vicksburg to put them into the water without launchways.

And for all the 68 rigs launched, the yard has responded successfully.

The Mississippi's water level rises and falls with the seasons and the banks change continually as soil is eroded and deposited. It is impossible to maintain permanent launchways on this unstable foundation and too costly to rebuild every time the river changes.

When the first three-legged jackup rig, the Scorpion, was built for Zapata Offshore Co. in 1955, the problem of moving the rig into the river had to be solved. LeTourneau engineers devised a method for "walking" the jackup into the water. Over the years this system has been refined and altered slightly, but the basic engineering principles still apply.

Originally, the "walking" procedure re-

quired moving tons of dirt. The operation began with the platform's deck level. Dirt was pushed under the stern to a certain height. The bow leg then was raised, lowering the bow toward the ground. Additional dirt was then moved under the stern. The two stern legs were raised, resting the hull on the mound of dirt. The bow leg was then lowered, levelling the deck and pivoting the stern forward. The procedure was repeated as many times as it took to move the rig's bow into the river.

In 1973, Marathon's Marine Division patented a "walking" method which used a launching pad consisting of a foot-like structure, an elevated hinge system, and an upper structure rigidly attached near the rig's stern. This foot structure was built with enough bearing area to support the weight of the rig's stern. The hinge system allowed the foot to act as a fulcrum.

When using this "walking" method, the launching procedure itself is much the same as it was in the mid-fifties. After the pad is attached, the rig deck is levelled. The bow

is lowered, swinging the foot forward. The stern legs are raised, thus resting the weight of the rig on the foot and bow leg. The bow is then raised, swinging the stern legs forward. The bow leg moves forward since the weight (force) component parallel to the slope tends to shear the earth in front of the bow leg footing, causing the rig to move down the slope. The operation is repeated until the rig's bow is in the river.

With the recent launching of Hull No. 155, Marathon LeTourneau introduced a new refinement of the "walking" system which allowed for additional strain resulting from more weight in this rig's bow.

Hull No. 155, a Marathon Class 116-C jackup built for the Rowan Companies, is designed for North Sea operations. The heliport, foam tanks, helicopter fuel storage and heaters needed in the extreme cold were moved to the bow, putting more weight at that point. To offset this additional weight, Marine Division engineers moved the launching pad under the hull and reinforced the hull at the attachment point.

By moving the foot from the stern to under the hull, some of the load was taken off the bow leg. For the 16,000,000-pound rig, the foot was enlarged to 30 feet by 60 feet. The foot itself weighs 325,000 pounds.

This refined "walking" method, as well as earlier methods, puts greater strain on the hull and legs than is experienced during normal service. Since walking operations go on round the clock for several days, the jackup's structural integrity is more than adequately tested.

The longest distance a jackup rig has been walked at the Vicksburg yard was approximately 800 feet and the shortest distance about 300 feet. A water depth of at least 20 feet on the outboard or bow side is needed to launch a rig. When the bow is far enough into the river, the bow leg is raised and the rig is pivoted by launch cables into a position with the bow facing downstream.

Marathon LeTourneau Company is a subsidiary of Marathon Manufacturing Company, a leading manufacturer of mobile offshore jackup drilling rigs, materials handling equipment, fabricated steel products, metal buildings, white oils, batteries and consumer goods. In addition, Marathon provides civil engineering and construction services. Marathon is a wholly owned subsidiary of The Penn Central Corporation.

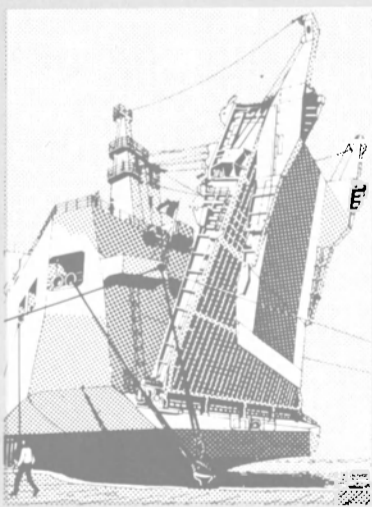

## MacGregor Ro-Ro

Over 700 ships are fitted with MacGregor ramps, doors, elevators and car decks.

Why not design your ship around MacGregor Ro-Ro access equipment? Hundreds of other shipowners do.

**MacGREGOR**  
transfer and access equipment

MacGregor Comarain Inc., 135 Dermody Street, Cranford, NJ 07016, USA. Telephone: (201) 272-8440. Telex: 138618 MACGREGOR N CNFD.

## \$30-Million, Eight Vessel Contract Signed By Halter And Tidewater Marine

Halter Marine, Inc., New Orleans, La., and Tidewater Marine Service, Inc. signed contracts recently for the construction of eight new tug supply vessels totaling \$30.8 million.

The announcement was made by Sam S. Allgood, president of

Tidewater Marine Service, and Harold P. Halter, president of Halter Marine.

Four of the vessels will be of Halter's new 200-foot Sea Master class and four will be Halter standard 192-foot vessels. The new Sea Masters will develop 6,140 bhp each and the 192-foot vessels will develop 4,600 bhp.

All eight of the boats will employ two-speed reverse reduction gears to deliver optimum bollard

pull in the towing mode and maximum free running speed. All will be delivered between March and November 1982.

Mr. Halter said these new vessels are of special significance to his company because they are the first of a new generation of vessels designed to meet the need for larger, higher horsepower, multipurpose vessels. He added that the first Sea Master is hull number 1,000 for Halter Marine,

which also coincides with the 25th anniversary of the company.

"I am pleased to usher in our next 25 years with the Sea Master," said Mr. Halter, "because they represent the aggressive, forward-thinking design and construction philosophy which has brought Halter Marine to its current position of world leadership."

Mr. Halter said the Sea Master class vessels include significant visible and subtle design changes from other supply vessels which will make the new boats more fuel efficient and profitable for owners and operators.

The most visible difference will be the sharply tapered bow and stern with displacement concentrated amidships. The finer ends produce a faster, more seakindly, and easily driven hull with a relaxed motion in the seaway.

Also readily visible is the vessel's single chine construction which reduces maintenance because of fewer welds, corners, and damage-prone protrusions. Displacement has also been increased by the use of a single chine and by increasing the beam and reducing the deadrise.

Also distinguishable will be the raised bow and increased freeboard for drier operations in rough seas. Visibility from the wheelhouse and control stations has been enhanced in all directions for safer and easier work and maneuverability.

Mr. Halter also said that payload capacities of the Sea Masters are comparable to much larger vessels. Clear deck space is 4,080 square feet and they can carry 6,000 cubic feet of dry bulk mud in tanks below deck, and 175,000 gallons of fuel oil.

Among the subtle changes in the new series are the placement of the ballast tanks aft and fuel tanks amidships and forward. Mr. Halter said, "This makes the Sea Master more economical to operate because it can carry more fuel while maintaining trim. This in turn reduces the need to carry ballast water with its resultant penalty of fuel consuming extra weight."

Mr. Halter added that close attention also has been given to crew comfort and habitability at sea. Quarters have been modularized for better space utilization and adaptability to customer requirements. They have been relocated to minimize the discomfort of pitching motion. The Sea Master series has living space for up to 24 crew.

Mr. Halter said the new vessels are the result of the company's vast experience in the design and construction of over 400 supply boats in the past 25 years.

Halter Marine owns and operates shipyards throughout the U.S. Gulf South and is the world's largest builder of supply vessels for the offshore oil and gas industry.



## THE INTERNATIONAL ORGANIZATION

- WORLD LEADERS IN SHIPBOARD CATHODIC PROTECTION SYSTEMS
- OFFICES, AGENTS & STOCKPOINTS AROUND THE WORLD!
- OVERNIGHT DELIVERIES TO MAJOR PORTS!
- WORLDWIDE SALES & SERVICE!
- EXPERIENCED ENGINEERS & TECHNICIANS SPECIALIZING IN:

ALOLINE & ZINCOLINE GALVANIC ANODES  
 AQUAMATIC IMPRESSED CURRENT SYSTEMS  
 ELECTROLINE DESCALING SYSTEMS  
 PIPELINE CORROSION CONTROL  
 MARTIN HI-JETS TANK VENTING EQUIPMENT  
 ULTRASONIC SURVEYING  
 INERT GAS SYSTEMS  
 CRUDE OIL WASHING MACHINES  
 SHIP REPAIR AT SEA  
 WILSON ELSAN MARINE SEWAGE TREATMENT PLANTS  
 DESIGN CONSULTATION  
 SERVICE AND SURVEYS OF ALL SYSTEMS



### CALL US

WE CAN MEET YOUR NEEDS

## Wilson, Walton International MARINE CORROSION ENGINEERS

66 Hudson Street  
 Hoboken, New Jersey 07030  
 Telephone: N.Y. (212) 227-6657  
 N.J. (201) 795-2044

1804 Ninth Street  
 New Orleans, Louisiana 70062  
 Telephone: (504) 469-1511

TELEX 1 55111 CABLE WAZEDENS

Branch Offices: United Kingdom, Norway, France, Germany, Holland, Italy, Spain, Japan, Australia, Greece, Singapore, Portugal

Write 416 on Reader Service Card

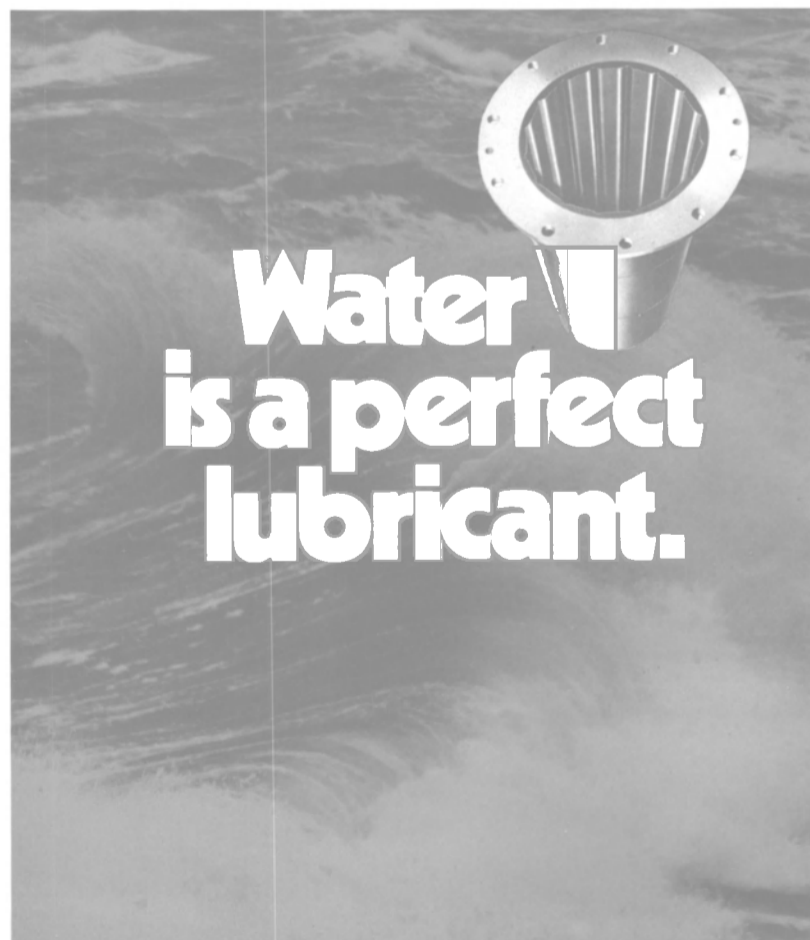

### Oil-free Cutless® rubber bearings stop water pollution, conserve oil.

In these days of fuel scarcity, leaky oil lubricated bearings waste energy and pollute our waterways. With Cutless water lubricated rubber bearings designed by Lucian Q. Moffitt, Inc., there's no oil seal to fail. No lube oil to leak out and pollute the waterways. Any water will lubricate the Cutless bearing... fresh water, salt or sand-filled.

Exclusive "Water Wedge" channels molded into a tough BFGoodrich rubber liner keeps plenty of lubricating water flowing through the Cutless bearing.

Cutless bearings are available worldwide from yards and marine stores in a full range of shaft diameters and load capacities. Write us for engineering data.

## LUCIAN MOFFITT, INC.

NATIONAL and INTERNATIONAL DISTRIBUTORS  
 P. O. Box 1415, AKRON, OHIO 44309



## SEA MASTER 200-FOOT TUG/SUPPLY VESSELS

### Characteristics

Length	200 ft.
Breadth	42 ft.
Depth	16 ft.
Draft	13.5 ft.
Deadweight	1,000 LT
Tonnage	Under 300 grt
Fuel Oil	175,000 gal.
Potable Water	6,000 gal.
Bulk Chemicals	6,000 cu. ft.
Complement	24 persons
Displacement @ Load	1,940 tons
Water Line @ 13.5 ft.	(loaded)
Propulsion	2 EMD16-645E7B
	6,140 bhp total
Generators	2 Delco 150 kw
	(2 GM 12v71)
Bollard Pull	70 LT
Reverse/Reduction Gears	Reintjes
	5:1, 4:1
Engine Controls	Westinghouse
Nozzles	Halter
Bow Thruster	Murray & Tregurtha
	(GM12v71)
Steering System	Dual Electro
	Hydraulic-Steering
	Systems, Inc.
Air Compressor	2 Ingersoll
	Rand H-10-TX
Bilge Pumps	Goulds 3405
Ballast Pumps	Goulds 3755
Fuel Transfer Pumps	Viking
	HL-195D
Radar	Decca 914 (1)
SSB Radio	RF Communications
	RF230 (1)
VHF Radio	Drake MRT-55 (2)
Automatic Pilot	Sperry 8T (1)
Compass	Sperry
Anchor Windlass	Fritz Culver
	FC WH-6
Anchor Chain	1 1/2"—2,700'
Anchors	2,500 lbs.
	Danforth (2)
ABS classed A-1, Maltese Cross, Full Ocean Towing, Circle "E", AMS, USCG NVC 1-78, Suez Canal and Panama Canal admeasurement certificates.	

### New Brochure Describes Regency's Polaris Line Of Marine Electronics

A 16-page, five-color brochure describing and illustrating its complete line of Polaris marine electronics is now available from Regency Electronics, Inc. of Indianapolis.

The Polaris NC 7200 is said to be the only 55/75 channel VHF radio combined with a computer-controlled direction finder. The direction finder reads out via a circle of 36 scanning, light-emitting diodes to show relative position of ships and coastal stations. It even determines position by triangulating between two known transmitters.

Other Polaris equipment described in the catalog includes the MT 5500 all-channel, synthesized VHF transceiver; the NC 7100 digitally synthesized, computer-controlled direction finder; the MT 7000 55/75 channel VHF transceiver with a scanning receiver; and the MT 500 hand-held, six-channel 2.5/1 watt transceiver, as well as Polaris options and accessories that are available.

For a free copy of the Regency brochure,

Write 63 on Reader Service Card

### Ingram Tankships Orders Five Product Carriers —Names Baldwin VP

Cyrus E. Webb, president of Ingram Tankships Inc., New Orleans, La., announced recently that the company had placed an order for five 37,500-dwt U.S.-flag product carriers to be built by National Steel and Shipbuilding Company (NASSCO), San Diego, Calif. The first vessel is

scheduled for delivery in April 1982, and the remaining vessels are scheduled over the subsequent three-year period.

The vessels on order are a new class of ship with 658-foot LOA, a 90-foot beam, and a 36-foot fully loaded draft. Each vessel will be powered by a Sulzer slow-speed diesel, according to Mr. Webb. Ingram currently owns and operates two 35,000-dwt oil tanker tug barge units under charter

to major U.S. oil companies in coastal trade.

Fred B. Baldwin has been named vice president of marketing at Ingram Tankships, it was announced recently by F.B. Ingram, chairman of the board of the parent Ingram Corporation. Mr. Baldwin will be responsible for marketing the new vessels as well as both the spot and long-term chartering of the two vessels now in operation.

# ocean salvors

# Pumping is our Business.

We're on call 24 hours every day to provide pumping services on land as well as sea. We have pumps for every situation, from simple industrial maintenance jobs to offshore lightering tasks to outright emergencies. Pumps to handle oil, water, viscous and volatile substances, even caustic chemicals. We also provide vacuum and jetting services, tank cleaning, pollution control and hazardous material control and cleanup. Whatever your needs may be, we're mobilized for quick response to your call.

Services: Marine Salvage • Diving • Wreck Removal and Harbor Clearance • Control and Cleanup of Oil and Hazardous Materials • Ocean Engineering • Tanker Booming • Offshore Lightering.

ocean salvors



For informative brochure on our services, contact:

Moran-Crowley Environmental Services Company

A subsidiary of Ocean Salvors Company

One World Trade Center, New York, NY 10048, (212) 432-2680

Salvage Stations: Carteret, NJ; Miami, FL; New Orleans, LA; San Juan, PR

Telex WU 141439 or RCA 233494



## \$270-Million Expansion Is Proposed For Port Of Portland

The Port of Portland, Ore., is gearing up for the coming turn-of-the-century by which time it is anticipated that the volume of general cargo in the port will triple.

The Port Commission recently accepted a master development plan devised by a 30-member Citizens Advisory Task Force. The initial phase of the plan was completed in December 1979. According to the results of extensive research, the volume of cargo is expected to triple by the year 2000 — up to 22.8 million tons from 6.5 million tons at present. This is an average yearly growth rate of 6.2 percent.

No major shifts in cargo types are expected, but containers, grain, steel, and autos are expected to have significant growth rates. Moderate growth is projected for general cargo, forest products, and liquid and dry bulks. Anticipated new commodities include coal and Midwest grain.

The projections are that 18 new berths will be needed, an average of one new berth a year for the next 18 years. The Citizens Advisory group recommended that current

port terminals 1, 2, and 4 be renovated beginning in the next five years to provide maximum operational efficiency and responsiveness to changing technological innovations.

Other recommendations are for the port to utilize the most efficient methods and equipment for increasing terminal throughput; to reserve current waterfront land inventory for future development; and to pursue aggressively the acquisition of vacant waterfront land that is suitable for marine terminal development.

The cost of providing the facilities needed to handle the forecast cargo volume is estimated at \$270 million. It is anticipated that it will be financed through revenue bonds and port activities. Due to an expected shortfall in the first five years of the plan, a general obligation bond measure may be required to help finance some of the general construction.

The plans for the existing terminals are:

**Improved Lumber and Barge Docks**—The port's oldest facility, Terminal 1, is a general cargo facility. Terminal 1 is expected to continue its long record of productivity



Terminal 4 is the most diversified of the port facilities and the largest. The facility is currently designed to handle logs, bulk cargo, steel, autos, containers, and the biggest grain elevator on tidewater west of the Mississippi.

with the upgrading of existing docks and by filling in the slip berth. The low-level barge berth is to be lengthened, increasing its flexibility to handle ro/ro, pass/pass, and conventional breakbulk vessels. Accessibility to the warehouses will be improved, resulting in increased vessel productivity. Excel-

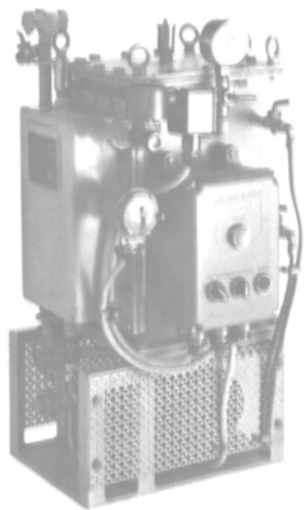

## The Easy Way To Separate Oil & Water

### The Microphor/Taiko Oily Water Separator

Our new Oily Water Separator utilizes the straight coalescing method to remove oil from bilge water. As a result of gravity separation through a series of chambers, discharge water exceeds U.S. Coast Guard requirements.

Compact shape makes for easy fitting and handling on-board. Corrosion and oxidation resistance means longer service life. Requires no messy and expensive filter changes.

Capacities in system sizes range from 39 to 1,320 gallons per hour.

IMCO Approved & USCG Certified 162.050/1056

**Microphor**<sup>®</sup> Inc.

452 East Hill Road • P.O. Box 490 • Willits, CA 95490  
(707) 459-5563 • Telex 330470

## The largest builder of small ships in Australia

Our modern flow-line shipyard has all the extras: On site fabrication shop/machine shop, superb building & launch facilities. 'in house' computer system handling 32 operating channels, computer based N.C. Cutting and we are in close proximity to major suppliers.

### WESTERN TIDE

Designed for off shore oil rig supply work, built of steel welded construction, tested and approved by the American Bureau of Shipping Regulations for Classification plus A1 (E) and AMS and ACCU. The two main engines are EMD General Motors marine diesels, each developing 2144 KW at 900 rpm. Fully air conditioned accom. for 23. L.O.A. 59.75m. Displacement: 1850 tonnes. Speed: 13.65 Knots.

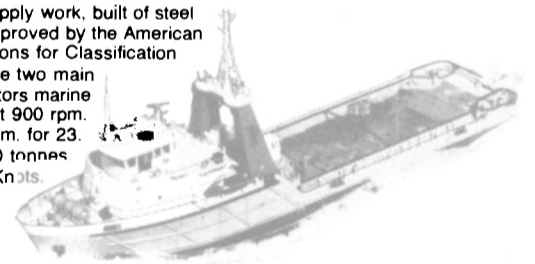

### LADY ANN

60.53m Offshore Supply Vessel powered by 4 x 1,600 Daihatsu engines. All instrumentation is mounted in central console in wheelhouse, giving 360° visibility.



Write today for further details and your copy of our latest brochure



## Carrington Slipways Pty. Ltd

Old Punt Road, Tomago, NSW Australia 2322  
Tel: Newcastle 64 8071 Telex: 28185 Cable: Carrslips.

European Agent: European Marine & Machinery Agencies, 60 Brookley Road, Brockenhurst Hants, SO47RA, U.K. Telex: 47509

Middle East Sales Manager: John Skelton, P.O. Box 4134, Nicosia Cyprus. Telex: 2332 Mickys Attn Skelton

Write 145 on Reader Service Card

Maritime Reporter/Engineering News



Terminal 4 will become a fully modern, eight-berth facility. The Terminal 4 rehabilitation features a multi-phased, 15-year reconstruction program.

lent direct quayside rail service and truck access will be maintained.

New Flexi Terminal — Terminal 2's reconstruction consists of a \$21-million program resulting in a fully modern, multi-purpose three-berth facility. It will effectively accommodate all current modes of ocean transportation: containers, ro/ro, pass/pass, breakbulk and neobulk, and reefer. Twelve acres of new backup will be gained by the cleaning and filling of slip berths, while at the same time creating a foundation for new berths designed especially for the future. This rehabilitation will enhance the port's versatility in general cargo handling at this terminal which already provides direct quayside rail service and is located approximately one mile from the interstate highway system.

Expanded Utility Docks—Terminal 4 will become a fully modern eight-berth facility capable of efficiently handling grain, general cargo, neobulk, steel, containers, and automobiles. It also will feature on-dock rail service as well as ro/ro and pass/pass capabilities. Terminal 4 rehabilitation features a multiphased, 15-year reconstruction program that will first relocate the import/export dry bulk to Terminal 5. Both Wheeler Bay and Slip No. 3 will then be filled, gaining 21 acres of backup land and new dock facing.

Expand Container, Coal, Grain, Autos — The port's newest marine terminals have been built in the Rivergate Industrial District in North Portland. Sufficient waterfront is available for an additional four 1,000-foot or five 750-foot berths in a 112-acre vacant parcel south of the existing Columbia Grain facility. These acres will be developed for grain, coal, and import/export dry bulk. At Terminal 6, backup facilities already in place include a 60,000-square-foot container freight station, a 200,000-square-foot cargo distribution warehouse and on-dock intermodal rail trackage. Nearly 300 acres in North Rivergate surrounding the existing Terminal 6 complex are reserved for container terminal development as well as automobile berths. An intermodal rail facility is being planned to supplement the existing rail-serviced berths.

The Berth 603 expansion program is targeted for a December 1981 completion date. The project will add another 1,050 feet of berths and 17 acres of backup acreage. The \$20-million expansion includes two new Hitachi 40-ton cranes and two additional Hitachi transtainers. Berth 603 will increase Terminal 6 facilities to include 2,850 feet of berths and 53 acres of backup facility serviced by a total of five gantry cranes and six transtainers.

## C. B. DARCY MARINE SALES

REPRESENTING

 *Johnson Rubber Co.*

Rubber Sleeve or Flange Bearings  
Stuffing Boxes and Keel Coolers  
Heavy Duty Fendering

### WESTERN BRANCH METALS

Armco Stainless Shafting Systems  
Machining — Propeller Nuts

### ENVIROVAC INC.

Custom and Pre-engineered  
Vacuum Sewage Collection Systems  
Uses 3 pint flush toilet

### DAMAN INDUSTRIES

Ceramaloy Coatings  
Propeller Shaft Liners  
Dredge Pump Sleeves and Shafts

### KAHLENBERG BROS.

Air Horns — S/S Propellers

**P. O. Box 33, Glenhead, N. Y. 11545**  
**516-676-3738**

Write 385 on Reader Service Card

**RAMPMASTER**

MARINE ALUMINUM **GANGWAYS**

TRUSS OR BEAM  
TYPE — ANY  
LENGTH

CORROSION  
RESISTANT

Portable  
Handrail  
Assemblies

ALL TYPES  
SHIP'S LADDERS  
PIER STANDS

Call Us For Quotes!

**RAMPMASTER**  
INCORPORATED

1226 N.W. 23RD AVENUE FORT LAUDERDALE, FLORIDA 33311  
TELEPHONE 305 584-5990

**TILT IT... TURN IT...**

*Swing Mount*  
**RADAR STAND**  
**WILL HOLD IT!**

Fully Anodized,  
Ideal for Marine  
Environments

Our "Swing Mount" has a thousand uses... Fully anodized for marine environments. Good firm support for heavy (up to 200 lb.) electronic systems. Allows you to view the scope from optimum angle. 11" sq. tilting plate. 12" minimum height. Allows easy removal for safe, dry storage. Versatile, may be used upright, off a bulkhead, or suspended. Ask your electronics dealer to contact us. We're Thomas Marine, Inc. (516) 289-0621. Welded Aluminum Work Boats for Industry.

*Thomas Marine Inc.*  
37 Branford Street, Patchogue, New York 11772

200 lb.  
Capacity

# 8 Wasn't Enough



## So Los Angeles-Long Beach Harbors' Busy Tug Fleet has Nine

Wilmington Transportation Co.'s newest tug the 95' "PHILIP W." joins the fleet in handling many ships in these harbors. Once again Wilmington selects Markey deck machinery to give the tug

the capability of working her chores more efficiently. Her Hydraulic Capstan and Gypsy Bow Winch are "MARKEY". How about yours?

**(MARKEY)**

**MARKEY MACHINERY CO., INC.**  
P.O. Box 24788, Seattle, Wash. 98124  
79 S. Horton St., Seattle, Wash. 98134  
Ph. 206-622-4697

DECK AND AUXILIARY MACHINERY DESIGNING, BUILDING, REPAIRING

REPRESENTED BY

H. J. WICKERT & CO., INC., 790 Tennessee St.,  
San Francisco, Ca. 94107 • Ph. 415-647-3500  
J. H. MENGE CO., INC., P.O. Box 23602,  
New Orleans, La. 70183 • Ph. 504-733-4871  
J. H. MENGE CO., INC., 1011 World Trade Bldg.,  
1520 Texas Ave., Houston, Tx. 77002 • 713-224-9750



81-3

**Epsco Marine Introduces  
New 32-Mile Radar Unit—  
Literature Available**

Epsco Marine, the marine electronics manufacturer in Westwood, Mass., has announced the addition of a new 32-nautical-mile radar, model SO2R, to its line that now consists of 10 models ranging from 7-inch, 3-kw, 16 nautical miles up to 12-inch, 25-kw, 100 nautical miles.

The Epsco SO2R was designed to satisfy the demands for a low-priced commercial radome radar addressing the requirements of inshore fishing vessels and small workboats. The SO2R features easy installation, operation, and reliability in a compact design to suit installation where space limitations exist.

With 5-kw peak power and six ranges from 0.5 to 32 nautical miles, the SO2R offers long range and flexibility of operation. A

minimum of controls and LED tuning indication allow the operator to adjust for optimum performance with ease under all conditions.

Only one multi-conductor cable (supplied with unit) is required between the display and scanner units. This conductor is supplied with all connectors terminated, thereby reducing installation labor costs. Selectable power input allows operation for 12, 24, and 32 volts dc.

For additional information and free literature on the model SO2R, Write 64 on Reader Service Card

**Levingston Forms  
Purchasing Company  
—Names Officers**

Ed Paden, president of Levingston Industries, Inc., Orange, Texas, announced recently the formation of a new member of the Levingston Group of Companies, to be called Levingston Service Company, Inc.

Levingston Service Company will have two principal activities, Mr. Paden stated. First, the purchase of material and equipment for all the members of the Levingston Group, including Levingston Shipbuilding, Texas Gulfport Shipbuilding, Levingston Armadillo, Levingston Industrial Products, and Levingston Marine Corporation; and second, the supply of all kinds of marine, offshore and other equipment and material for all sectors of the maritime and offshore industries.



Woody Gaines

Levingston Service will be headed by Woody Gaines as president and chief operating officer, and W.D. Taylor as vice president.



W.D. Taylor

Mr. Gaines has been with the Levingston Group since 1978, most recently as vice president, engineering and material, for Levingston Shipbuilding. Mr. Taylor has been with the Levingston Group since 1962, most recently as director of material for Levingston Shipbuilding.

Announcing the formation of the new company and the appointment of its officers, Mr. Paden said: "For some years now Levingston has been using its experience and expertise in the design and construction of offshore drilling rigs to assist our overseas licensees and their customers in the selection and acquisition of drilling equipment and other material. We believe that the time has come to make these services available throughout the maritime and offshore industries."

**FLOATING  
EQUIPMENT  
FOR SALE**

**DERRICK BOATS**

- 2-Dravo C24 Steam Whirlers-  
66'x54'x8'6" Hulls  
27" Spuds-200' Booms  
50,000 Lb. Line Pull @ 278 FPM High Speed  
100,000 Lb. Line Pull @ 139 FPM Low Speed
- 1-Dravo C-20 Steam Whirler-  
60'x50'x8' Hull  
27" Spuds-130' Boom
- 1-American R-20 Steam Whirler-  
113'x48'x10'6" Hull  
27" Spuds-160' Booms
- 2-Dravo C-17 Steam Whirlers-  
60'x50'x6" and 8' Hulls  
24" Spuds-125' Booms
- 1-Lambert C-18 Diesel Electric Whirler-  
60'x50'x6'4" Hull  
24" Spuds-115' Boom

**MISCELLANEOUS VESSELS**

- 1-80-Ton A-Frame Barge-  
108'x36'x8' Hull  
Lidgerwood 2 Drum Electric Hoist
- 1-4 C.Y. Floating Concrete Mixer Barge-  
101'x40'x6' Hull  
Includes Trane 100-ton Condensing Unit and Water Chiller 500KW CAT Generator; 315 CFM Air Compressor; Spuds and Spud hoist engine
- 30-Deck Barges-  
115'x27'x7'0"  
Price: \$25,000 to \$36,500 each
- 1-Compressor Deck Barge-  
130'x30'x7'6"  
819 CFM Electric Air Compressor with 2 Receiver Tanks, Spud Well, Spud and Hoist Engine  
26'x60' Building
- 1-Deck Barge-  
152'x34'x6'6"
- 2-Open Hopper Barges-  
175'x27'x11'

Also Available: good for terminal use and barge cleaning.

- 4-Fiat Allis Model 605-  
2 1/2 C.Y. Rubber Tired Loaders
- 2-Fiat Allis Model 645-  
3 C.Y. Rubber Tired Loaders

Miscellaneous Floats, Hoists, Barge Pumps, etc.

**DRAVO CORPORATION**

Equipment is located at Dravo yard, back channel, Neville Island, Pittsburgh. Ten minutes from Greater Pittsburgh Airport. Contact Dick Milsom (412) 777-5686

**sf Marine / Offshore  
Engineering  
Opportunities**

**Design Engineers**

- Mechanical (HV / AC)
- Electrical
- Piping
- Naval Architect
- Sub-Sea Systems
- Structural
- Drilling Equipment

**Designers**

- Mechanical
- Electrical
- Piping
- Marine
- Structural

- New 4 1/2-day workweek
- Exceptional Orange County Location
- Excellent benefits

Send resume in confidence to: Sunny Rosenbaum or Joe Drusbosky.

**Santa Fe Engineering  
Services Company**

P.O. Box 1401  
Orange, CA 92668

Equal Opportunity Employer



**BARCO  
IMPELLERS**

Run dry for hours,  
laugh at sand abrasion,  
and love diesel fuel.



**BARCO  
CORPORATION**

16 Bahama Circle, Tampa, FL 33606  
(813) 251-3017

SEE  
YOUR  
MARINE  
SUPPLIER

# TRACOR OFFERS TAX-FREE COMPENSATION FOR A TWO YEAR STINT IN SAUDI ARABIA

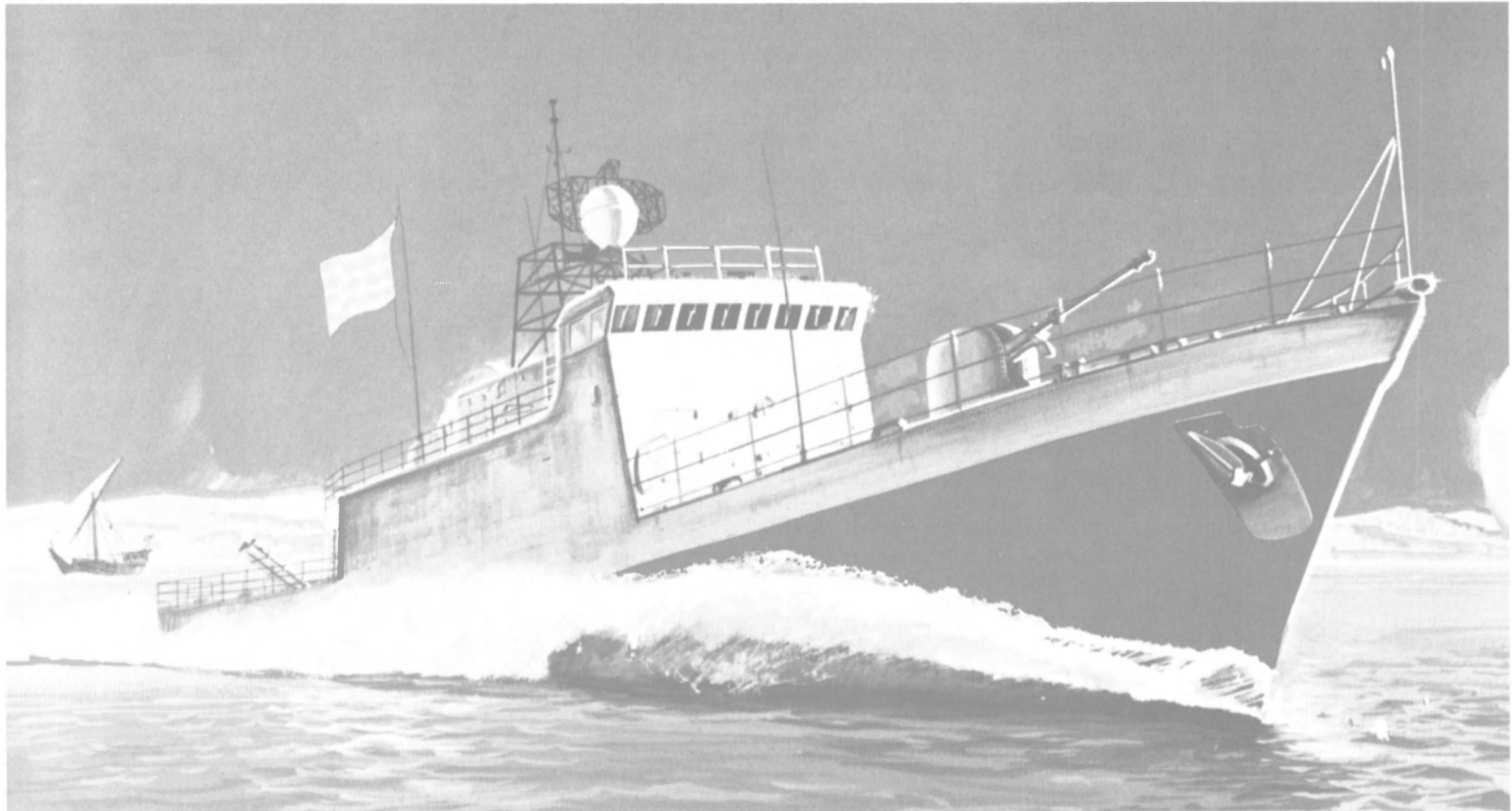

Tracor, Inc. is an international technological products and services company with headquarters in Austin, Texas. The Saudi Naval Expansion Program (SNEP) is managed by our Systems Technology Division in Rockville, Maryland.

Opportunities for immediate openings exist in Saudi Arabia on a two year contract basis, offering generous pay, (essentially tax free due to the new tax legislation), benefits, R&R, and home leave. Additional opportunities exist for positions with starting dates throughout the year. The locations are at the King Abdul Azziz Naval Base in Jubail or the King Faisal Naval Base in Jeddah. All positions, with the exception of the Senior Engineering Managers, are in an unaccompanied status.

**MARINE ENGINEERS:** to provide technical guidance and assist in the planning, design, repair and alteration of shipboard structures. Require degreed engineers with ship structures experience.

**NAVAL ARCHITECTS:** to direct and perform a full spectrum of naval architecture assignments. Experience in the specialty areas of Anti-fouling/ Anti-corrosion useful, but not required. NAVARC degree preferred.

**MARINE MECHANICAL ENGINEERS:** to perform design/ inspection/studies/evaluation services of ship propulsion plants (diesel and gas turbine), pumps, hydraulic systems, steering systems, etc. Prefer extensive U.S. Navy background and "hands-on" experience. Degree required.

**MARINE MECHANICAL ENGINEERS:** to provide technical guidance and to assist in the planning, design, repair, modification, maintenance, and overhaul of shipboard mechanical equipment. Require degreed Marine/Mechanical Engineers with ship-related experience.

**SENIOR ENGINEERING MANAGERS:** to supervise all technical activities of high level staff in all phases of ship and communications systems maintenance overhaul and related support at Jeddah. Engineering degree required. Extensive experience required in engineering management in the shipyard and ship maintenance environment.

**ELECTRICAL ENGINEERS:** to provide technical guidance and assistance in the planning, design modification, repair, and maintenance of shipboard electrical systems/equipment. Electrical engineer degree required. U.S. Navy experience desirable.

---

**There is a special opportunity for engineers with LM-2500 gas turbine, MTU diesel engine or MK 92 fire control experience. Contact us for more details.**

---

Additional requirements for these positions are U.S. Citizenship, passing a physical exam and being able to obtain a Saudi Arabian Visa.

We are now scheduling interviews. If interested send resume or letter of application to Tracor, Inc., Department PA-07, 1601 Research Blvd., Rockville, Maryland 20850. An Equal Opportunity Employer.

## Tracor Applied Sciences

# CLASSIFIED ADVERTISING

**HOW TO PLACE CLASSIFIED ADVERTISING:** ...Mail clearly written or typed copy to: MARITIME REPORTER, 107 East 31st Street, New York, N.Y. 10016. Include any photos, drawings or logos if required. Specify size of ad and number of insertions. ...Classified Advertising— Per Issue Rate: Classified advertising is sold at a rate of \$40 per column inch. ...MARITIME REPORTER'S classified section carries more advertising and sells more products than any other publication in the marine industry. MARITIME REPORTER is published on the 1st and the 15th of each month. Closing date for classified advertising is 20 days prior to the date of the issue. For further details contact Cathy Allgauer at (212) 689-3266. Send all advertising material to MARITIME REPORTER and Engineering News, 107 East 31st St., New York, N.Y. 10016

## L-V Marine Consultants Can Find The Key Personnel You Need!

Through our coast-to-coast contacts within the marine industry, we will find the specialists you are searching for. We work with senior and middle management, sales, estimators, engineers, dockmasters, planners, ship's superintendents etc.

Our fees are competitive and we are only paid when we are successful. For more information, call Larry Victor at (713) 461-8672.

**L-V MARINE CONSULTANTS**  
12633 MEMORIAL DRIVE SUITE #40 HOUSTON, TEXAS 77024  
(713) 461-8672

## PURCHASING - BUYER - SHIPBUILDING

Progressive Northeast Wisconsin shipyard is in need of buyers/expeditors. Must be experienced in Government Contract purchasing and familiar with Military Specifications. We offer attractive salary and benefit package including profit sharing. Qualified applicants should send complete resume' and salary history to:

**Personnel Manager**

**Peterson Builders, Inc.**

**101 Pennsylvania Street**

**Sturgeon Bay, Wisconsin 54235**

We are an Equal Opportunity Employer  
M/F/V/H.

## MARINE DISC BRAKES MANUFACTURER

Is forming new Marine Products Division to expand market of marine disc brakes and marine air start clutches in U.S. and is seeking ambitious Marine Products Representatives. Most territories are open for consideration. Will consider only established organizations or individuals with engineering sales background currently handling marine products that are compatible and who are calling on shipbuilders, ship owners, naval architects, marine consultants and manufacturers of marine winches, cranes, hoists, gearboxes, bow thrusters and engines. Send detailed resume of your organization, qualifications, present product lines carried and present territory covered to:

**Douglas W. Bauer, V.P.**  
Twiflex Corporation  
P. O. Box 147  
Horseheads, N. Y. 14845



## WILSON is STEAMSHIP

We have served the Shipping Industry exclusively for over 40 years and maintain an active file of people experienced in all of its phases — including Port Engineers, Ship Construction Supervisors, M&R, Sales Engineers (chemicals, coatings, etc.) — to relocate anywhere. Salaries and fees negotiable; inquiries without obligation and in confidence.

## WILSON employment agencies

\*Specializing exclusively to the Maritime Industry for over 40 years

1121 Walker, Suite 220  
Houston, Texas 77002  
(713) 224-2200

150 Broadway, Suite 503  
New York, New York 10038  
(212) 732-2921

## SUPERINTENDENT (PAINTING)

Progressive Northeast Wisconsin shipyard is in need of an experienced Superintendent (Painting) with extensive knowledge of various paints, primers, varnishes and various painting and sandblasting techniques. The ideal candidate will also have proven managerial skills including communications with senior management officials, manpower planning and scheduling. We offer attractive salary and benefits package including profit sharing. Qualified applicants should send complete resume' and salary history to:

**Personnel Manager**

**Peterson Builders, Inc.**

**101 Pennsylvania Street**

**Sturgeon Bay, Wisconsin 54235**

We are an Equal Opportunity Employer  
M/F/V/H

## Personalized Consulting Service

Imaginative sales marketing PR professional with marine engineering license and experience can help you to achieve profitability goals.

Background includes naval architecture coatings, and specialty chemicals.

**Box 717**

**MARITIME REPORTER/ENGINEERING NEWS**  
107 East 31st Street  
New York, NY 10016

## Globe PERSONNEL CONSULTANTS

RECRUITERS OF PROFESSIONAL PERSONNEL FOR INDUSTRY

### EMPLOYMENT SPECIALISTS IN THE MARINE INDUSTRY

Job opportunities in marine professions. Naval architects, marine engineers, shore-based marine administration, mechanical, structural, and other disciplines in offshore, marine and shipbuilding industries.

2727 KIRBY, #517 HOUSTON, TEX. 77098  
713 / 526-3748



## NKF ENGINEERING ASSOCIATES, INC.

- NAVAL ARCHITECTURE & MARINE ENGINEERING
- NAVAL SHIP & SUBMARINE SURVIVABILITY
- ACOUSTICS, VIBRATION & SHOCK (DYNAMICS)
- SAFETY, DAMAGE CONTROL & FIRE FIGHTING

8150 LEESBURG PIKE SUITE 700 VIENNA, VIRGINIA 22180 (703) 442-8900 CABLE: NKFEA

## SALES ENGINEER - Marine Industry

Opportunity for a highly qualified professional individual to join the world's leading fire protection contractor. As a result of expansion we are currently seeking an individual with an engineering degree, to represent, promote, specify and quote fire protection detection and suppression products and services to the marine industry in the Far East. Prefer an individual that is willing to locate in Singapore after becoming familiar with the company's abilities.

The command for a second language, sales exposure to the marine industry, knowledge of fire protection as it relates to the industry and an advanced business degree are all pluses.

We are a growing company, offering a competitive compensation and benefit package. If you are looking for an environment that provides career opportunities, encourages innovation, supports your efforts and recognizes your contributions, send your resume to:

Michael J. Foltz

**WORMALD ANSUL, INC.**  
FIRE PROTECTION  
One Stanton Street  
Marinette, WI 54143

Part of W Wormald International Group

An Equal Opportunity Employer M/F  
Minorities & Women Are Encouraged To Apply

**Electronics Engineer.** Coordinates repairs of all electronic equipment on company vessels. Recommends changes or modifications to equipment and operating procedures, and approval or disapproval of requisitions and invoices related to the purchase, installation or repair of electronic equipment. Handles special problems related to electronic/electrical equipment aboard vessels. Supervises installation of new equipment. Travel 20% of the time. 38.75 hours per week: \$29,000.00 per year. Education: High School. Training: Two years electronics trade school. Experience: 3 years, or 3 years as Electronics Technician. Contact Ms. Susanne Sichhart, Standards Oil Co. (Indiana), 200 E. Randolph Dr., Chicago, IL 60601.



**SHIPBUILDING  
VESSEL  
TRANSPORTATION  
MARINE OPERATIONS**

Regional • National • International

Marine Personnel Consultants

**Bianco International, Inc.**

P.O. Box 544  
100 Marner's Blvd.  
Mandeville, Louisiana 70448  
504/ 626-4424  
New Orleans Number 504/ 524-8607

## Marine Field Service Technician

There's an exciting world of opportunity at Ameron for an outstanding Marine Field Service Technician with expertise in marine engineering as it relates to piping systems on board ship and offshore installations.

You'll represent the company at locations throughout the country during the installation of Ameron products. You'll conduct customer owner installer seminars and advise customers on proper design and installation details.

The ideal candidate will have knowledge of dry dock scheduling, shipyard labor union regulations, and be able to deal and communicate with marine fleet owner representatives, port engineers and shipyard personnel. Knowledge of government or marine regulation agencies is a definite plus. You must have or be able to obtain a passport.

Look into this exceptional career opportunity with Ameron. Salary, benefits and advancement opportunities are outstanding.

For immediate consideration, send your resume in strictest confidence to:

C. J. Tibbets.

**Ameron**

Corrosion Resistant  
Piping Division  
595 West Lambert Road  
Brea, California 92621  
An equal opportunity employer M/F

## PUBLIC RELATIONS DIRECTOR

Extensive experience in corporate communications, especially in the development and execution of programs for blue chip companies in the steel, aluminum, power generation and maritime industries. Strong writing and editing background: executive speeches, news releases, position papers, lobbying, technical articles, corporate publications and ad campaigns.

Box 803 Maritime Reporter/Engineering News  
107 East 31 Street New York, NY 10016

## WANTED PORT ENGINEER

IMMEDIATE OPENING WITH EAST COAST FIRM FOR INDIVIDUAL WITH STRONG BACKGROUND IN DIESEL ENGINE TROUBLESHOOTING AND REPAIR. SHOULD BE FAMILIAR WITH GM 149 AND 71 SERIES EMD'S, AND FAIRBANKS ENGINES. INDIVIDUAL WILL BE RESPONSIBLE FOR ALL MAIN PROPULSION MACHINERY ON A FLEET OF TWELVE TUGS, AND FOR PUMP ENGINES ON TWENTY BARGES. COMPETITIVE SALARY WITH TRANSPORTATION, HEALTH INSURANCE, AND COMPANY PAID RETIREMENT PLAN.

ADDRESS INQUIRIES TO: **PORT ENGINEER**  
C/O V.P. OPERATIONS  
P.O. BOX 717  
NORFOLK, VA 23501

## SHIPBUILDING—SHIP REPAIR OPPORTUNITIES:

(over 200 vacancies)

**GENERAL MANAGEMENT**  
Shipyard General Manager  
Assistant General Manager  
Marine Division Manager

**OPERATIONS**  
Production Manager  
Night Superintendent  
Ship Superintendents (new construction/repair)  
General Yard Superintendent  
Foremen (hull, piping, machinery, sheet metal, fab, electrical, paint)  
Quality Control Manager  
Maintenance Manager

**TECHNICAL**  
Chief Electrical Engineer  
Senior Structural Engineer  
Engineers (weight control, welding, EE, IE, ME)  
Systems Engineers  
Naval Architects  
Marine Engineers  
Designers — Drafters (varied)  
Marine Chemist  
Chief Plant Engineer

**ADMINISTRATIVE**  
Purchasing Manager  
Senior Buyer  
Chief Estimator  
Estimators (repair — new construction)  
Safety Director  
Industrial Relations Manager  
Planning Manager  
Program Manager  
Sales Manager

We specialize in recruiting key personnel for the shipbuilding/ship repair industry. All fees and expenses are company paid. The positions listed above, and many others, are now open. Call Mr. M. A. Weeks at (205) 661-2294 as soon as possible, or send resume immediately:

**WEEKS AND ASSOCIATES**  
Management Consultants  
921 Cottage Hill Avenue  
Mobile, Alabama 36609



**ExecuSearch**

Professional Recruiters  
Specializing in

**MARINE • SHIPPING • TRANSPORTATION**

We are specialists who know YOUR business

**ExecuSearch**

For information  
or fac:  
Michael R. Keough  
Vice-President,  
General Manager

Division of Gerri G. Inc.  
140 Bay St. / Staten Island NY 10301 • 212-447-5558

## Naval Architect/Marine Engineer

Major operator and owner of bulk and liquefied gas carriers has opening in Technical Department for a B.S. or M.S. graduate with limited experience. Excellent opportunity with a progressive operator of high technology vessels. Submit resume in confidence to:

**Energy Transportation Corporation**  
540 Madison Avenue  
New York, N. Y. 10022  
Attn: E. G. Tornay

# SHIP STRUCTURES DESIGN ENGINEER

## WANTED

Avondale Shipyards has an opening in its Advanced Programs Department for the design of midship sections, scantling plans and other ship's structure.

This is an opportunity to learn innovative ship structural design for new contracts that will anticipate the results of the finite element analysis, avoid cracking and buckling and utilize advanced methods under our instruction. Degree in naval architecture preferred as other work will also be performed.

**RUSH RESUME TO:**

**Mel Colen**

Vice President-Advanced Programs

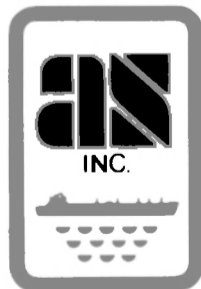

**Avondale Shipyards, Inc.**

P.O. Box 50280  
New Orleans, LA 70150

An Equal Opportunity Employer M/F

# For Sale at Zidell

AVAILABLE NOW FOR IMMEDIATE SHIPMENT

## Two 500-ton Gantry Cranes 70-foot Track Span (CAN BE WIDENED TO 100 FEET)

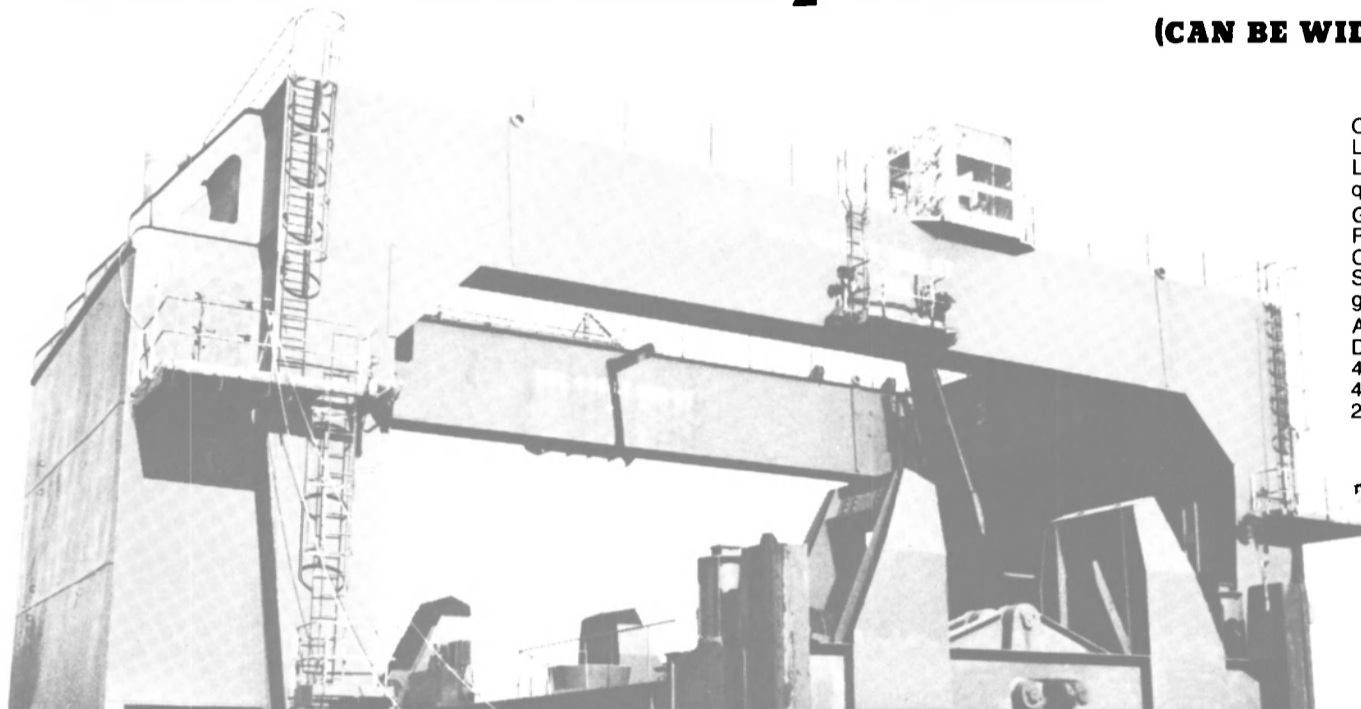

Originally Barge Handling. As used on LASH Ships. Manufactured by Alliance. Late Model built to ABS and MARAD requirements.

Good Condition. Immediately Available. Priced at a fraction of New Replacement Cost. Complete with Lifting Beams and Spreader Beams (not shown in photograph)

AC Power Input Through Cable Reel  
DC Hoist & Gantry Motors & Controls  
4-150 HP-240 Volt DC Hoist Motors  
4-150 HP-240 Volt DC Gantry Motors  
2-265 KW-500 Volt DC M-G Sets

Units Can Be Modified

Possible other uses:

- 1) Moving heavy equipment
- 2) Dam Sites
- 3) Concrete Prefab plants
- 4) Railroad yards
- 5) Steel plants

Geared Track is also available at extra cost

## 200 TON/DIESEL ELECTRIC Floating Crane

FOR SALE - RENT - CHARTER

LENGTH OVERALL ..... 140 FT  
BEAM ..... 84 FT  
DRAFT ..... 7 FT.  
LIGHT DISPLACEMENT . . . 2,334 TONS  
ALL STEEL CONSTRUCTION  
ELECTRIC REVOLVING  
TYPE - FULL 360°  
WEB BOOM . . . 146 FT.

MAIN HOIST:  
200-Ton - By 2 only, 8 part blocks. Each block carries 2,050 ft. of 1½". 6 x 37 I.P.S. wire rope (New)

AUX HOIST:  
25-Ton - By 1 only 4 part block. Block carries 1,110 ft of 1¾". 6 x 37 I.P.S. wire rope (New)

1. Diesel Electric Powered with G.M. 8-278A diesel engine (engine just majored) and 300 KW, 230 volt Generators. Both in A-1 first class condition.
2. All New Wire Rope Throughout.
3. All sheaves, bushings and sheave pins have been removed, inspected and replaced in Good Condition
4. All Electrical systems and controls have been placed in good operating condition.
5. Large Fuel Tank Capacity.
6. 25 ton auxiliary hoist has full 140 ft. of boom travel
7. Two main hoist drums can be operated independently.

AVAILABLE FOR INSPECTION AND DEMONSTRATION AT OUR PIER - PORTLAND, OREGON

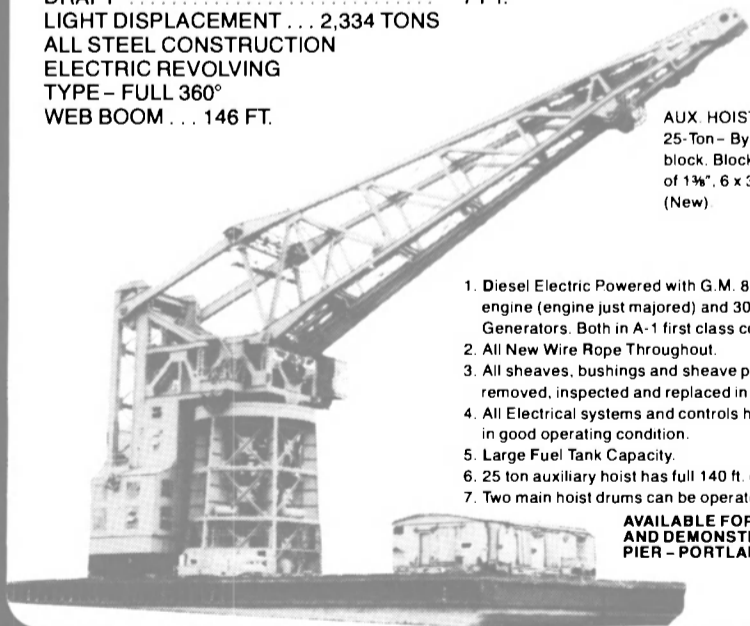

## FOUR 30-TON Container Cranes 70-foot Track Span

NEW 1970-72

Priced at a fraction of today's new replacement cost. Good Condition. Immediately Available. From LASH Ships. Late Model. Manufactured by PACEO. Suitable for Ship, Barge or Land Use. Manufactured to ABS and MARAD requirements.

AC Power Input with Cable Reel and 350 feet of 500 MCM Cable.

MG set: 250 HP-AC-170 KW 230 DC.

• 200 HP DC Hoist Motor • 100 HP DC Trolley Motor • 2-40 HP DC Gantry Travel Motors • Trolley Travel 275 F.P.M. • Gantry Travel 100 F.P.M. • Hoist Speed: 30 LT @ 85 F.P.M.; 20 LT @ 100 F.P.M.; Empty Spreader 200 F.P.M. • 32'0" Maximum Outstretch • Hoist, Trolley Travel and Gantry Motors are DC and have VSR and VSX regulation.

Hoist and Trolley not shown but are included.

Other areas of possible use:

- 1) Pipe and steel yards
- 2) Barge building
- 3) Concrete pre fab plants



For additional information, brochures or inspection, contact: Hugh Sturdivant, Sales Manager, or A.D. Canulette, Jr.

**Z**  
**E**  
**ZIDELL**

ZIDELL EXPLORATIONS, INC.

3121 S.W. Moody Ave., Portland, Oregon 97201  
Phone: (503) 228-8691 • Telex 36-0503 • Cable "Zidell"



# For Sale or Charter at Zidell

AVAILABLE FOR IMMEDIATE DELIVERY

## Z Big 1 FOR WORLDWIDE USE



**A.B.S.**  
Classed Maltese Cross A-1  
International Load Line

**U.S.C.G.**  
Oceans  
Certificate of Registry  
Gross Tons — 8914  
Panama Canal Tonnage  
Certificate

Length	400' 0"
Beam	99' 6"
Depth	25' 0"
Deadrise	27"
Draft Light	3' 11"
Draft Loaded	19' 4"
Transverse Bulkheads	5 O.T.
Length Bulkheads	3 O.T.
No. Tanks	20
Rolled Bilge	48" R.
Mich. Bow	60' length
Sq. Raked Stern	80' length

**DECK CARGO**  
Open Deck Area ..... 37,886 S.F.  
Deck Load ..... 1,500 P.S.F.  
D.W.T. .... 18,500 L.T.

**AS OIL BARGE**  
Oil Cargo ..... 150,000 BBL's  
..... 21,000 L.T.  
Cargo Piping ..... 14" Mains  
..... 10" Suctions

AVAILABLE DECEMBER 14, 1981

## Self Unloading Aggregate Barge

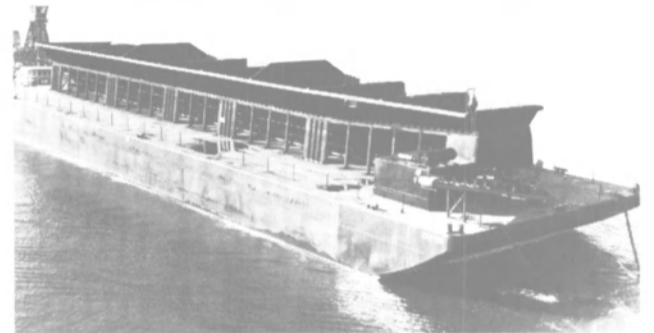

### ZAG-501

Length (O.A.)	248' - 0"
Beam	63' - 0"
Depth	16' - 0"
Displacement Light	1010 S.T.
Draft Light (F.W.)	2' - 7 1/2"
Draft Loaded (F.W.)	11' - 8"
DWT	4000 S.T.
Diesel Electric Set	100 KV
Hopper Volume	2667 cu. yd.

**Hopper Unloading Gates:** 27-36" x 36" Horiz. sliding gates w/individual hydr. controls.

**Main Unloading Conveyor:** 48" wide belt, 30 H.P. elect. motor, 250 ft./min. Max. disch. rate - 667 cu. yd./hr.

**Transfer Conveyor:** 42" wide belt, 10 H.P. elect. motor, 350 ft./min. off loading location - Stbd. side fwd. at 9 ft. above deck.

**Hull Plating:** Deck, side shell & bott. 9/16"

## Split Type Self Dumping Scows

Built 1979. For sale, long or short term charters

### SPECIFICATIONS

ABS loadlined for USCG-approved offport dumping

Length (ML'D)	180' - 0"
Beam (ML'D)	50' - 0"
Depth of Mid-Body (ML'D)	14' - 0"
Hopper Length (ML'D)	128' - 0"
Level Hopper Volume	1421 cu. yd.
DWT @ d = 10.22 ft.	1615 L.T.
Rake Lengths F. & A.	26' - 0"
Twin Skegs	
Stern & Fwd. Rake Decks Stepped up	2' - 0"
Engine GM 671	
Hydraulic Pumps (2) 12 GPM & 75 GPM	
Time To Open (Fully Closed to Fully Open)	6 Min. 5 Sec.
Time To Close	4 Min. 34 Sec.
Hopper Angle Fully Open	53.78°
Fuel Tank Capacity	445 Gal.
Hydraulic Cylinders (2 Fwd. & 2 Aft)	
	18" Diam. 120" Stroke

Plating	
Side	9/16"
Bottom	5/8"
Hopper	5/8"

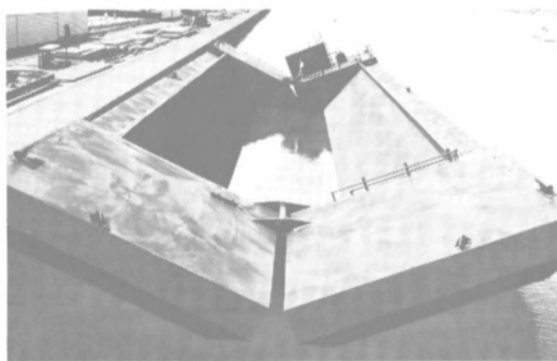
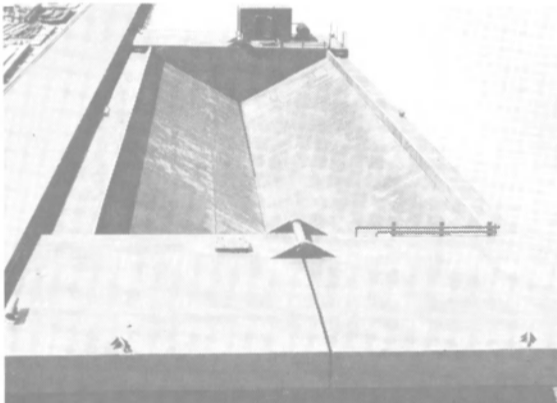

## American Crane Barge

### BARGE DATA

Displacement Light	1,200T.
Gross Tonnage	911
Net Tonnage	911
Length	151' - 6"
Beam	60' - 0"
Hull Depth	12' - 0"
Flush Deck Area	6,000 Sq. Ft.
Engine Room Area	412 Sq. Ft.
Office & Eating Area	136 Sq. Ft.
Diesel Fuel Tanks	36,000 Gal.
Fresh Water Tanks	36,000 Gal.
Bunker "C" Fuel Tanks	12,000 Gal.
Ballast System	None

### CRANE DATA

Manufacturer	American Hoist & Derrick Co.
Model & Type	305 Revolver
Capacity	125 T.
Boom (Certified rating with 140' length, 160' available)	
20 part rigging	2,200 ft., 7/8" C - 6 x 36 I.P.S.
4 part standing standing bail	2-186 ft., 1 1/4" C - 6 x 36 I.P.S.
Main Hoist (Certified rating: 58.5 T. @ 50' to 100'; 8 part. rigg.)	
20 part rigging	3,250 ft., 1" C - 6 x 36 I.P.S.
Aux. Hoist (Certified rating: 10.0 T. @ 100') 15 T. Capacity	
2 part rigging	635 ft., 7/8" C - 6 x 66 I.P.S.

For additional information or to make an appointment to inspect, call or write:

Thomas A. Sherwood or  
Andy Canulette, Jr.



## ZIDELL EXPLORATIONS, INC.

3121 S.W. Moody Ave., Portland, Oregon 97201  
Phone: (503) 228-8691 • Telex 36-0503 • Cable "Zidell"

### SHIPFITTER & STEEL FABRICATION SUPERVISORS

Progressive shipyard is expanding and has immediate openings for Shipfitter & Steel Fabrication Supervisors. Applicants must have prior supervisory experience. We offer a competitive salary to include an excellent fringe benefit package. Relocation assistance available for qualified applicants.

Please send resume, including salary requirement, to:

Mr. Bob Johnson  
TRACOR MARINE, INC.  
P. O. Box 13107  
Port Everglades, Fla. 33316  
An Equal Opportunity Employer

### ADMINISTRATION MANAGER

Due to continued growth, Long Beach based Crowley Constructors, Inc., provider of International Marine Construction Services, seeks an experienced professional to assume the responsibility for all phases of construction project administration. Position reports to the General Manager and will supervise the CCI Accounting Staff.

The individual selected will be responsible for job costing, financial reporting, union contract administration and the application of construction legal contracts.

The position requires several years related experience in the marine or heavy construction industry. Crowley offers a competitive compensation/benefits program including life/medical/dental, and vision-care coverage, paid vacation, disability, stock programs and yearly bonus. Please send resume including salary history to Pat Pekins.

#### CROWLEY MARITIME CORPORATION

19 Pine Avenue  
Long Beach, California 90802  
Equal Opportunity Employer M/F

### Career Associates, inc.

#### Maritime Personnel Consultants

Nationwide professional placement, recruiting & search services. Our computer based data retrieval system assures rapid, effective matching of job requirements and available talent.

**ACT NOW!**  
**MANY OPPORTUNITIES AVAILABLE, INCLUDING:**

- VP (TANKER OPERATIONS; CHEM/OIL) OPEN
- SHIPYARD PRODUCTION MANAGERS OPEN
- PROJECT MGR (PORT CONSTRUCTION) OPEN
- SUPT ENGR (CHF ENGR; STEAM & DIESEL) to \$55K
- PORT CAPTAINS/PORT ENGINEERS to \$45K
- APPLICATIONS ENGR (LARGE DIESELS) to \$40K
- SALES ENGR (C.P. PROPS; THRUSTERS; ETC) to \$35K+
- MECH/CIVIL ENGRS (STRUCTURAL) to \$35K
- SALES (CHEM; COAT; ELECTR; ETC) to \$35K+
- SYSTEMS ENGRS (OCEANO/HYDRO) to \$35K+
- NAV ARCH/MAR ENGRS to \$30K
- DRAFTING (MECH; PIPING; ELECTR) to \$27K

Call/mail resumes and salary info/job requirements to:  
**BOB SLEIERTIN**  
P.O. BOX 86-A (583 State Road)  
No. Dartmouth, Mass. 02747  
(617) 997-3311

#### MFGRS REP SEEKS MANUFACTURERS:

Mfgr rep seeks manufacturers operating in Marine-Offshore-Industrial-&-Military markets. Territory: N.J. to Maine. 18 years exp. w/Shipyds-Designers/Distr. & OEMS.

Write: Maritime Reporter/Engineering News  
107 E. 31 Street (P.O. Box 915)  
New York, NY 10016

#### CONTAINER HANDLER FOR SALE

Make: Raygo-Wagner  
Year: 1974  
Hours: 3820  
Capacity: 70,000#  
Container Spreader: 40 ft./20 ft. Expandable  
Serial Number: 7402  
Model: C-H 70  
Engine: Allis-Chalmers Model 16000  
Completely rebuilt May 1981  
Condition: Good

Please call Mr. Ellis or Mr. Bucy at  
804-623-4525

### FOR SALE or LEASE



M/V AULEMIC I

Supply Vessel registered in Cayman Islands  
British flag

Built in 1979  
78' x 21'6" x 10'6"  
Draft 8'6"  
Caterpillar Diesel 565 HP Model D 379  
Caterpillar Reduction Gear Model 7251  
Two - Lister 20KW Generators  
Fuel Capacity - 19000 Gallons  
Fresh Water - 2800 Gallons  
Lube Oil - 400 Gallons  
Crew Berthing for 8 Men  
Speed 12 Knots

Cargo capacity 100 Tons  
Open Deck 530 Sq. Ft.  
Cargo Hold 3000 Cu. Ft.  
2 Radar  
2 SSB Radio  
3 Radio Telephones  
1 Fathometer  
1 RDF  
2 Lorain  
Hydraulic Steering Gear

Very good condition.  
Available within 30 days - At Beaumont, Texas  
Would consider long term charter.

Contact - Management and Investment Corporation  
Beaumont Savings Building - Suite 1213  
Beaumont, Texas 77701  
Telephone 713-833-9541

### FLOATING DRYDOCK For Sale

Length overall 400' Length of basin - 361'  
Breadth - 60' Gross weight - 2,600 tons  
Total depth - 33' Capacity - 2,800 tons  
Breadth between wing walls - 42'

Sixteen water tight ballast tanks. Four 24" centrifugal pumps with 50 H.P. vertical shaft motors (20,000 GPM). Thirty electric flood valves. Two manual cross-over valves. Hydraulic stern gate and fly bridges. Two 5 ton diesel traveling gantry cranes on tracks on port and starboard weather decks. Dravo built, formerly Navy ARD.

CONTACT: R.D. JOSLIN  
MARINE TRANSHIPMENT CORP.  
3 Parkway, Suite 1400  
Philadelphia, PA 19102  
215-864-1274

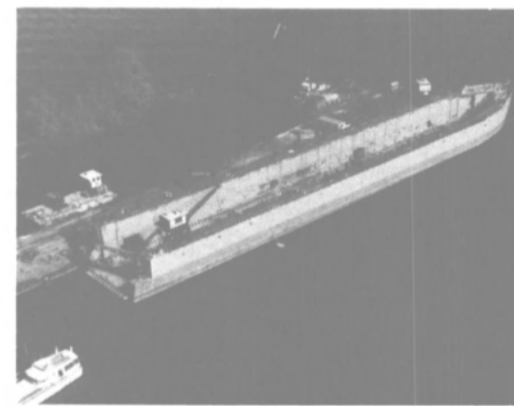

#### BOOSTER PUMP

16" Thomas Dredge Pump, S/N 16006 For Sale. Driven by EMD12-567 Engine, Mounted Common Skid Base. Air Start. Radiator, Fan Cooled. Engine has just been completely rebuilt.

\$75,000  
P.O. Box 6568  
Duluth, MN 55806

#### Floating Revolving Crane

35 + Ton American Electric Whirley Crane Mounted on 145' X 50' X 11' Steel Barge, Steel Deck House, Electric Capstans, GM Diesel Generator, Air Compressor, Welding Machine, Lights, With Shoreline Power Capability. Recently Renovated and may be seen in operation.

FOR SALE OR LEASE  
Call George Frentz  
Industrial Supply Co.  
New Orleans, La. 70186  
504-944-3371 P. O. Box 26087

## FOR SALE SELF PROPELLED RAIL CAR FERRY

(Convertible to Ferry, Offshore Barge, Processing Plant, Etc.)

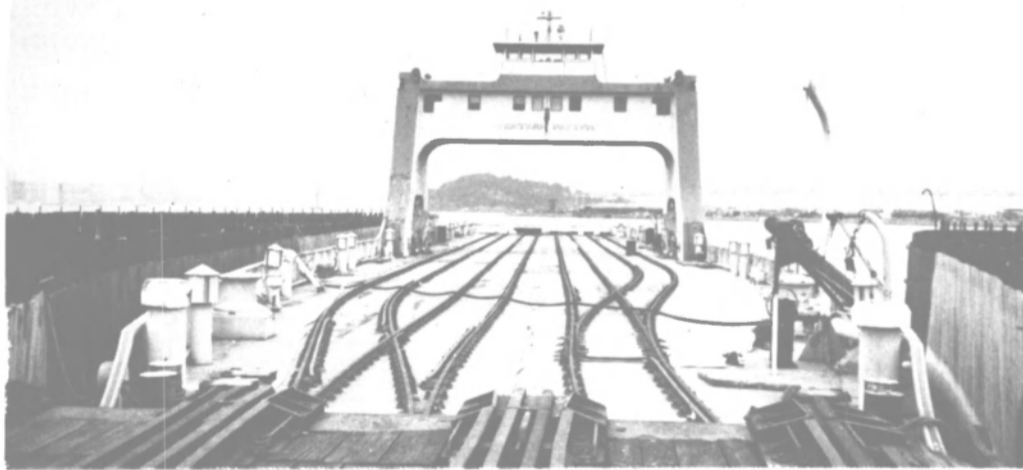

370' x 59' x 16'

EXCELLENT CONDITION

Gross Tons-2255 ..... DWT Capacity-3000 LT  
Propulsion ..... 3 Enterprise Diesels, DMG 38, 2100 HP  
Diesel Fuel Capacity ..... 42,000 Gallons  
Built-Portland, Oregon to ABS ..... 1957  
Bottom & Sides 1/2" Steel ..... Keel & Sheer Strake 3/4" Steel  
Deck Capacity ..... 28 100 Ton Rail Cars



#### Schnitzer-Levin Marine Company

San Francisco (415) 761-0993  
TWX 910-371-7248  
445 Littlefield Avenue (Box 2445)  
South San Francisco, CA 94080  
New York (212) 832-3320

**PUSHIN' OIL?**

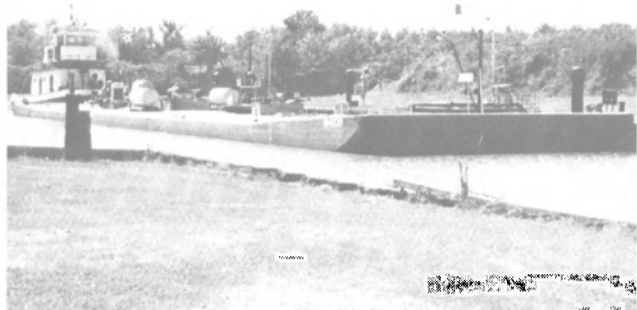

CALL: *The Barge People*



**McDONOUGH  
MARINE SERVICE**

24 HOUR SERVICE

**BARGES FOR RENT  
ALL TYPES & SIZES**

<b>NEW ORLEANS</b> (504) 949-7586 TELEX 58-4393 P. O. BOX 26206 NEW ORLEANS, LA 70186	<b>HOUSTON</b> (713) 452-5887 P. O. BOX 233 CHANNELVIEW, TEX 77530	<b>PARKERSBURG</b> (304) 485-4494 TELEX 86-9412 P. O. BOX 1825 PARKERSBURG, W. VA 26101
---	---	---

**HYDRAULICS**

**SERVICE**

**REPAIR**

**PARTS**

**CONSULTING**

**CUNNINGHAM MARINE  
HYDRAULICS CO., INC.**

201 Harrison St. • Hoboken, N.J. 07030

Phones: Hoboken (201) 792-0500

Phones: New York (212) 267-0328

TWX 710-730-5224 CMH HBKN



**FOR SALE  
or LEASE**

**American  
Clamshell  
Crane**

- Model 12720
- New
- Pedestal Mounted
- Elevated Cab
- 120' Boom

**Available Immediately**

Contact: R.D. Joslin /Marine Transshipment Corp.  
3 Parkway, Suite 1400  
Philadelphia, P.A. 19102  
(215) 864-1274

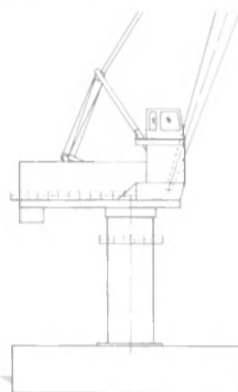

**LARGE STOCKS  
ANCHORS--CHAINCABLES**

WINCHES -- WINDLASSES -- DECKCRANES  
GENERATORS -- ACCOMMODATION LADDERS  
CAPSTANS -- LIFEBOATS -- GANGWAYS -- PUMPS  
CHOCKS -- FAIRLEADS -- ETC.

**WILLEM POT B.V.**

45 Stationsplein—Rotterdam

Tel: 011-31-10-11 98 70 Telex: 22496 (wbpot)



Estimates at no cost or obligation  
**PEARLSON ENGINEERING CO., INC.**  
P.O. BOX 8/MJAMI, FLA. 33156/(305) 271-5721  
TELEX: 051-9340/CABLE: SYNCROLIFT

**GREAT SHIP PORTRAITS**

Famous old passenger liner photos from original plates. Selection includes: Titanic, Mauretania, Normandie, Aquitania, Queen Mary & Queen Elizabeth, Leviathan and many, many others. Matte finish, black & white, picture size 16 x 20". Write or phone — we probably have a photo of your favorite ship.

**\$89.50 each**

THE MARINER INC., 519 WILKINSON, NEW ORLEANS, LA. 70130. Ph. 504 523 6375



**MARINE DIESEL SPECIALISTS**

Can we help you select the most fuel efficient engine for your Marine Requirements? We can offer: Allis-Chalmers from 32 to 450 BHP, new/ MWM from 428 BHP to 8,000 BHP, new Mitsubishi UEC from 3,000 BHP to 9,000 BHP, new/ EMD engines from 1300 BHP to 3600 BHP, remanufactured

**Schnitzer-Levin Marine Company**

San Francisco (415) 761-0993

TWX 910-371-7248

445 Littlefield Avenue (Box 2445)

South San Francisco, CA 94080

New York (212) 832-3320

Portland (503) 224-9900

**SURFACE PREPARATION ... Can be COST-EFFICIENT!**

Only QUALIFIED PEOPLE Can Guarantee POSITIVE RESULTS through:

- Total/Problem Project Planning
- Production Control
- Equipment Design/Modification/Rebuilding
- Improved Equipment Usage
- On Site Supervision • Personnel Training • Complete Field Service

For IMMEDIATE RESULTS call or write



**SURFACE PREPARATION CONSULTANTS**

1112 Davidson Road, Nashville, TN 37205

615-353-0920 / 356-0350 (24 Hours)

Equipment Rental • Leasing • Service

**GEAR UNITS**

New double reduction in line gears manufactured by Lufkin Foundry and Machine Co. of Lufkin, Texas, USA.

Originally designed and manufactured for the main propulsion units for tankers and never installed. Units are Lufkin HDL6640 type, capable of 14,000 to 16,000 hp continuous rating and are complete with clutches, brakes and spare parts.

Manufacturer's warranty is still valid and owners are prepared to engineer changes to suit particular applications.

ABS certified and are available for delivery against a confirmed order.

**Quantity: 3**

**Condition: A**

For further information write or telephone:

**Watts Enterprises, Inc.**

20 Church Hill Road

P.O. Box 269

Newtown, Connecticut 06470

Telephone: 203/426-8107

## WINCHES—Steam or Air Operated

Stockless Anchors 3,000 lbs. through 27,500 lbs. in stock, FOB Jersey City

Large inventory of surplus chain and fittings

Supply of new chain, including ten shots of 2 5/16" and twenty shots of 2 5/8"

9 x 12 American Hoist & Derrick Winches, reconditioned equal to new

Spare parts for all steam winches

**STANDARD STEAM WINCH CO., INC.**

Agents for The Crosby Group

191 Van Vorst St., Jersey City, N.J. 07032 201/433-6974

## FIBERGLASS 53 PERSON DIESEL POWERED LIFEBOATS



- Length overall 8 M. (26.24')
- Beam over fenders 2.89 M (9.5')
- Beam over outside shell 2.75 M (9')
- Depth 1.15 M (3.7')
- Empty boat weight 2380 Kg (5247 lbs)
- Boat weight w/passengers 6355 Kg (14,010 lbs)
- Cubic ft. per passenger 15.31
- Distance between hooks 6700 MM (21' 11 1/2")

MFG. BY FR FASSMER & CO., GERMANY.

With air-cooled Deutz diesel engine, gear box and propeller. Has fuel oil and water tanks, provision storage. Built to German Lloyds requirements. #6706 built 1977; #6859 built 1977.

### THE BOSTON METALS COMPANY

313 E. Baltimore St. Baltimore, Md. 21202  
Marine Warehouse (301) 752-1077  
TWX: 710-234-1637

## NEW — UNUSED 2 3/4" STUD LINK CHAIN WITH CERTIFICATES

20 Shots—grade 2—49¢/lb. Each shot weighs 6450 lbs.  
Connecting links for above chain—\$575 each

### THE BOSTON METALS COMPANY

313 E. Baltimore St. Baltimore, Md. 21202  
Marine Warehouse (301) 752-1077  
TWX: 710-234-1637

## NEW SURPLUS BERGER MODEL 614-0 MOORING FAIRLEADS for 1 1/4" WIRE — DECK MOUNTED 12" Opening Allows for Large Wire Rope Loop



14" Diameter sheave — 12" shank opening — tapered roller bearing. Weight 1135 lbs.

### THE BOSTON METALS COMPANY

313 E. Baltimore St. Baltimore, Md. 21202  
Marine Warehouse (301) 752-1077  
TWX: 710-234-1637

## FOR SALE

### NEW WATERTIGHT DOORS

#### Steel Dogs

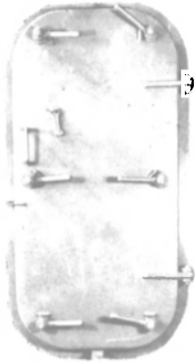

6-Dog right and left hand hinged doors with frames. Constructed of 1/4" steel plate and meet Coast Guard regulations for above deck as well as below deck use. All dogs are bronze bushed. Also available with 8" bronze portlights.

#### SIZE

26"x48" 26"x66"  
26"x60" 30"x60"

#### EACH DOOR

**IMMEDIATE DELIVERY**

### NEW 7" RADIUS PANAMA CHOCKS

(MEET PANAMA REGULATIONS)  
14" X 10" CLEAR OPENING



With extended legs for welding to deck. 14" Wide on base—length 28" — height 27 1/4". IMMEDIATE DELIVERY FROM STOCK.

### NEW UNUSED 12" X 6 1/2" PANAMA CHOCKS FOR SMALL VESSELS



Closed chocks — 12" X 6 1/2" inside opening — 23" overall outside — 8" high — 15" high — 7" radius — weight 110 lbs. IN STOCK.

### THE BOSTON METALS COMPANY

313 E. Baltimore St. Baltimore, Md. 21202  
Marine Warehouse (301) 752-1077  
TWX: 710-234-1637

## CROUSE HINDS 1000 WATT FLOODLIGHTS

IN STOCK



### NEW — UNUSED

HEAVY DUTY CAST ALUMINUM marine floodlights—series 48116—ADE 16. U.L. Marine listing 595—also USCG accepted. Mogul base—will handle 1000 watt incandescent or clear metal Halide bulb. Corrosion-resistant—hinged door.

### THE BOSTON METALS COMPANY

313 E. Baltimore St. Baltimore, Md. 21202  
Marine Warehouse (301) 752-1077  
TWX: 710-234-1637

## 60" X 54" WATERTIGHT STEEL DOUBLE DOORS



Used doors — with 10" diameter lites. Each door has 7 dogs for a total of 14.

### THE BOSTON METALS COMPANY

313 E. Baltimore St. Baltimore, Md. 21202  
Marine Warehouse (301) 752-1077  
TWX: 710-234-1637

## New Burrard Yarrows Floating Dock For Ships To 75,000 DWT

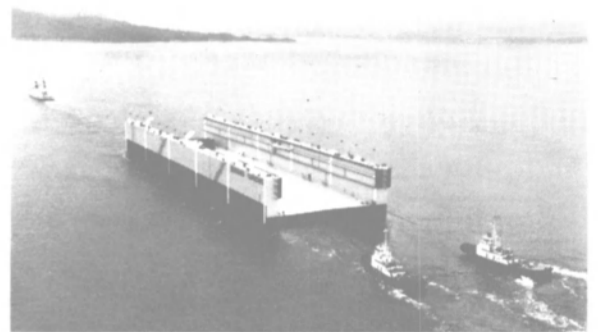

A 36,000-ton lifting capacity floating dock (shown above) has arrived at the Burrard Yarrows Shipyard, Vancouver, Canada, following a 5,000-mile tow from Hiroshima Bay, Japan.

The all-steel dock arrived at Vancouver after a 40-day tow carried out by Tokyo Marine Services using the 12,000-ihp tug "Dahlia."

The dock was built at the Hiroshima Yard of Mitsubishi Heavy Industries Ltd. under Burrard Yarrows 63.3-million (Canadian) dollar expansion program, of which the dock accounts for \$40 million.

The dock will increase the work Burrard Yarrows Corporation's Vancouver division can carry out. For the first time Panamax-size vessels up to 75,000 dwt will be able to be repaired, as opposed to vessels up to 15,000 dwt at present.

The initial dimensions of the dock are 204 meters (about 669 feet) over blocks by 45.8 meters (150.3 feet) clear width. The dock is capable of being extended to 245 meters (804 feet) at a future date so that vessels up to 150,000 dwt can be accommodated.

Burrard Yarrows' nearby Victoria divi-

## 15 1/2" CLEAN BRASS 4-DOG MARINE PORTLIGHTS 15 1/2" CLEAR OPENING



Recently carefully hand removed from ocean vessels. Suitable for re-use on shipyard conversions or for marine ornamental use. Heavy marine standard glass . . . clear or can be furnished frosted for use in special locations.

### THE BOSTON METALS COMPANY

313 E. Baltimore St. Baltimore, Md. 21202  
Marine Warehouse (301) 752-1077  
TWX: 710-234-1637

sion already has the capability of carrying out repairs and conversions on ships up to 100,000 dwt.

A new pier—230 meters (about 755 feet) long with a water depth of 10 meters (32.8 feet) and equipped with an 85-ton crane—has been built for the new dock. Also in the expansion program is the completion of a new machine shop, 75 meters (246 feet) by 25 meters (82 feet), covered by two 40-ton cranes and other support facilities. Burrard Yarrows is affiliated with Versatile Vickers Inc. of Montreal, another Canadian ship repair yard.



**BETHLEHEM LAYS KEEL FOR TEMPLE RIG** — The keel was laid recently by Bethlehem Steel's Sparrows Point, Md., shipyard for a Temple Drilling Company mobile jack-up oil rig, the Cheyenne. The new rig will be similar to the Comanche, shown above drilling for Gulf Oil Company in 50 feet of water southwest of New Orleans, which was delivered by Bethlehem's Beaumont, Texas, shipyard last December. The Cheyenne, which will be capable of drilling in a water depth of 200 feet, is scheduled to be delivered by the Sparrows Point yard in April 1982.

### U.S. Steel Announces Four Promotions In Great Lakes Operations

Four management appointments at U.S. Steel's Great Lakes fleet and associated subsidiaries, Duluth, Minn., were announced recently by **William B. Buhrmann**, president.

**Dale W. App** has been named general manager of USS Great Lakes Fleet, Inc., and **Calvin W. Main** has been named director, marine liaison. **David G. Van Brunt** has been named general manager of USS Great Lakes Fleet Services, Inc., while **Ralph H. Bertz** has been named director of engineering.

In his new position, Mr. App will be responsible for traffic, chartering, marketing, and sales of bulk material transportation for USS Great Lakes Fleet, Inc., upon the Great Lakes and the St. Lawrence Seaway.

Mr. Main will be the liaison between USS Great Lakes Fleet and associated subsidi-



Dale W. App



David G. Van Brunt

aries, and will handle special assignments as directed by the president.

Mr. Van Brunt, previously the fleet's marine superintendent, will be responsible for operations and total management of the fleet of Great Lakes vessels under charter to U.S. Steel and the Soo Warehouse at Sault Ste. Marie, Mich.

Mr. Bertz, formerly the superintendent of engineering, will be responsible for the engineering, construction, and maintenance of all fleet services facilities and USS Great Lakes Fleet chartered vessels.

### Three Drum Seiners Delivered By RivTow Straits Limited

RivTow Straits Ltd., Vancouver, British Columbia, Canada, announced the recent delivery of three identical drum seiners to B.C. Packers Ltd. in time for the 1981 herring and salmon fishing season.



The Van Isle, Mary Isle and Pender Isle (shown above) are the first three vessels of a six-boat order. The remaining vessels are scheduled for delivery in January 1982, June 1982 and January 1983.

The 76-foot drum seiners, built at RivTow's John Manly Shipyard, feature a fish hold with 4,000-cubic-foot capacity and are suited to the Pacific salmon and herring fisheries.

With steel hulls and aluminum wheel-houses, the vessels have Caterpillar 3412 main engines and Mitsubishi 6 D14 auxiliary engines. Fuel capacity is 3,000 Imperial gallons. The vessels are equipped with a Wagner steering system and Wagner MK 4 automatic pilot. Furuno supplied two radar

units and the FH105 depth sounders. Life-saving gear for the crew of seven is supplied by Beaufort Canada, a division of RivTow.



**FAST ON THEIR FOILS** — Taurus, the first of five Patrol Hydrofoil Missiles (PHMs) being built by Boeing Marine Systems, Seattle, Wash., for the U.S. Navy, takes a flying tour of Seattle's Elliott Bay during pre-delivery tests in Puget Sound. Taurus, to be delivered in October, and the other four hydrofoil combatants — Aquila, Aries, Gemini and Hercules — will join the USS Pegasus (PHM-1) forming a six-ship squadron next fall in Key West, Fla. The PHM squadron will operate with mobile logistic support in a rapid deployment concept. Armed with Harpoon missiles, a 76mm rapid-fire gun, and capable of speeds in excess of 40 knots, PHMs are powerful and effective surface warfare ships. They provide a stable working platform for the 21-man crew even in rough seas.

### Top Officers Elected At Guralnick Associates



Hubert E. Russell

Thomas B. Cole

**Hubert E. Russell** has been elected president and chief executive officer of Morris Guralnick Associates, Inc. (MGA), it was announced recently by the San Francisco, Calif., firm of naval architects and marine engineers. Mr. Russell will continue to handle the responsibilities of chief engineer until a replacement is named.

In related actions by the company's board of directors, **Thomas B. Cole** has been elected vice president of administration, and **Parker J. Matthews**, senior project manager and chief of the marine engineering department, has been elected a member of the board.

Morris Guralnick Associates, Inc., was founded 35 years ago by **Morris Guralnick**, now chairman of the board of directors.





**MTB U.S. Agent For  
Arsenale Triestino  
San Marco Shipyard**

The announcement of the appointment of Marine Technologies & Brokerage, Inc. (MTB), New York, as U.S. agent for Arsenale Triestino San Marco Shipyard, Trieste, Italy, was made recently by William H. Bevan, president of MTB.

Arsenale Triestino, a member

of the Fincantieri Group, has been operating as a shipyard since 1853. In 1970, Arsenale Triestino merged with the nearby Cantiere San Marco, which had been in the shipbuilding field for more than 100 years. The resulting Arsenale Triestino San Marco specialized in ship repair and modifications.

Offshore construction began at the end of 1967, and for this work the Arsenale Triestino San Marco Shipyard is one of the

most well-equipped and specialized yards in the Mediterranean, containing modern and advanced workshops, heavy plate and profile shops, heavy and light machine shops to carry out any type of repair and construction work as well as equipment overhaul and maintenance.

Marine Technologies & Brokerage Corp. also represents Bender Shipbuilding, Alabama; Cantiere Navale Luigi Orlando, Italy; Haugesund Merkaniske Verkstad

A.P., Norway; Tsuneishi Shipbuilding Co., Ltd., Japan; and Tsakos Industrias Navales, S.A., Uruguay.

**Scalzo Appointed VP  
At Foss Launch & Tug**



Steve Scalzo

Steve Scalzo, former general manager of marine operations for Foss Launch & Tug Co., has been promoted to vice president. His responsibilities include overseeing all Puget Sound marine operations for Foss as well as marine operations for Dillingham Maritime Ocean Division.

Mr. Scalzo was appointed vice chairman of the U.S. Coast Guard's Towing Safety Advisory Committee, Washington, D.C., in February and is vice chairman of the Maritime Committee of the Seattle Chamber of Commerce.

**NABRICO's New Winch  
To Be Installed At  
Cummins Terminal**

Cummins Investments has become the first company to purchase the time-saving "Big Blue" barge-moving winch recently introduced by Nashville Bridge Company (NABRICO), Nashville, Tenn.

The winch, the largest currently produced by NABRICO, will be installed at the company's Frontier Terminal in Muskogee, Okla., on the Upper Arkansas River.

James B. Cummins, president of the company, said that "Big Blue" will be used to facilitate both the loading of petroleum on barges and the unloading of petroleum as it arrives at the terminal by rail and truck.

Nicknamed "Big Blue" because of its color, the barge-moving winch has a three-speed operation in both directions to facilitate the back-and-forth movement of barges during loading and/or unloading. The three-speed capability saves an estimated one-third of the time required to load with a single winch.

The winch installation, scheduled for completion this month, is part of a major expansion at the facility that will add some 46,510 barrels of petroleum storage area.

NABRICO is a wholly owned subsidiary of The American Ship Building Company, Tampa, Fla.

**IF YOU  
ARE DEALING  
IN SHIPPING  
WE ARE A PART  
OF YOUR  
BUSINESS.**



**CANTIERI  
NAVALI  
RIUNITI**

**SHIPBUILDING  
SHIPCONVERSION  
SHIPREPAIRS**

- **HEAD OFFICE:**  
GENOA (Italy) via Cipro 11  
Tel. 010/59951 □ Tlx. 270168
- **SHIPREPAIRING YARDS:**  
Genoa □ Tlx. 270645  
Palermo □ Tlx. 910041/720674
- **MGN** □ Tlx. 270370
- **SHIPBUILDING YARDS:**  
Ancona □ Riva Trigoso □ Palermo

**Main Agents:**

- LONDON** : Compass Shipping & Trading Co. - Tx 884108 COMPAS G
- USA** : Overseas Shipyard Inc. - Tx 423975 MKM
- NORWAY** : Ebbe C. Astrup A.S. - Tx 71612 EBAS N
- GREECE** : P. Wigham Richardson (Hellas) Co. - Tx 212332 PWR G
- GERMANY** : H. Glahr & Co. - Tx 245537 GLCO D



**AMMI  
FLOATING PONTOON DOCK**  
A NEW MULTI-FUNCTIONAL FACILITY  
FOR THE SHIPYARD AND THE WATERFRONT  
SERVING AS LAUNCH, LIFT & TRANSFER DEVICE  
OF UNLIMITED LIFTING CAPACITY

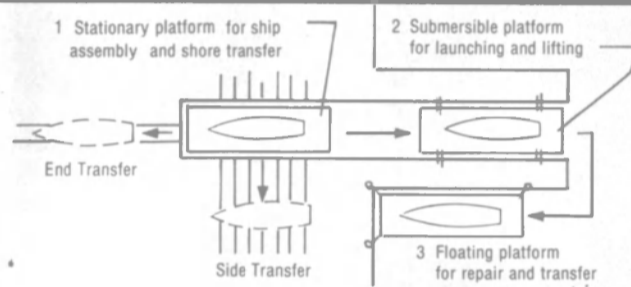

Existing non-floating fixed lift docks can be converted to this system to provide greater efficiency, increased lift capacity, and more versatile use.

Write for free schematics of conversion

**AMIRIKIAN ENGINEERING CO.**  
35 Wisconsin Circle, Suite 505, Chevy Chase, Md. 20015

Write 304 on Reader Service Card

**OPEN DIE  
FORGINGS**

**Delivery Problems ? Try Us**

Serving Marine, Military & Industry Since 1922.

Types of Forging: **MONEL · STAINLESS STEEL**  
ALL Carbon, Alloy And Aircraft Quality Steels.

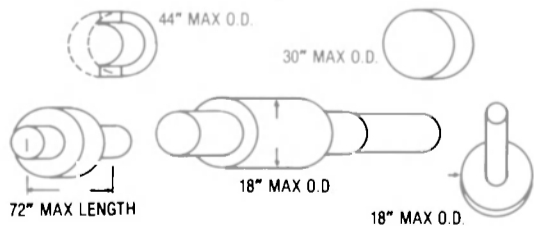

Forging Services: Smooth Forging, Rough Machine to Finish Machining, Annealing, Heat Treating to Specification, Ultrasonic and Magnaflux Testing.

Call or send inquiries to:

**R. STEEL & SONS, INC.**

42-21 9th St. Long Island City New York, NY 111014993  
ATTN: Tom S. Krauss Telephone: 212-784-7240



### MarAd Approves Title XI Construction Guarantee For Six Tug/Supply Boats

The Maritime Administration has approved in principle an application by Marsea Marine, Inc., New Orleans, La., to aid in financing the construction of six tug supply vessels.

The 108-foot vessels, rated at 2,500 shp, are to operate in coast-wise or foreign trade in the off-shore exploration industry. Halter Marine, Inc., New Orleans, is building the vessels with deliveries scheduled between September and December of this year.

The approved Title XI guarantee covers \$19,640,800 or 87½ percent of the estimated actual cost of \$22,446,588.

### Alfa-Laval Sponsors Fuel Systems Symposium In St. Louis, Oct. 12-13

Alfa-Laval, Inc., Fort Lee, N.J., manufacturer and marketer of fuel and lubricating oil purifiers for marine applications, has scheduled a symposium on modern fuel systems to be held at Stouffer's Riverfront Towers, St. Louis, Mo., October 12 and 13.

Speakers will include representatives of Alfa-Laval, Drew Chemical, Mobil Oil, and Hannah Inland Marine, and diesel engine manufacturers such as B & W Diesel, Inc., Bergen Diesel, Krupp MaK, Pielstick, and Sulzer.

The program will be oriented to the needs of inland and coastal waterways operators. Among the subjects to be covered in papers delivered at the symposium are the advantages and disadvantages of using heavy fuels in medium and high-speed engines, basic fuel chemistry, fuel purification systems, and fuel additives.

For further information, call Mike Stepanovich at (201) 592-7800.

### Newport News Awarded \$675-Million Contract For Three Nuclear Subs

Newport News Shipbuilding, Newport News, Va., has been awarded a \$675,000,000 fixed price incentive contract for the construction of three FY 80/81 SSN 688-class nuclear attack submarines, SSN 721, 722 and 723. The Naval Sea Systems Command is the contracting activity.

### Racal-Decca Marine Promotes Executives, Opens New Offices

A major restructuring of executives at Racal-Decca Marine Inc., New Orleans, La., was announced at the recent opening of a new regional sales and technical support office in New Orleans, at 5612 Jefferson Highway.

Mark Lipp, formerly comp-

troller and treasurer, was promoted to executive vice president, finance and operations. Bob Burns, former director of sales and marketing, was named executive vice president, sales and marketing. The marketing operation will be relocated to 4200 23 Avenue West, Seattle, Wash. Finance and operations will remain at Palm Coast, Fla.

The company took the opportunity to thank the former president Joe Hurley, who is leaving

the company to pursue other business interests, for his leadership during his term of office.

Racal-Decca Marine Inc. resulted from the acquisition of Decca by Racal Electronics and the subsequent purchase by the Racal-Decca Group (as Decca was renamed) of ITT's 50 percent holding in ITT Decca Marine.

A new expanded service and sales facility at 70 Jackson Drive, Cranford, N.J., to serve the Port of New York and ensure contin-

uance of the Racal-Decca reputation for unparalleled after-sales service was also announced.

"These new offices underscore the determination of Racal-Decca Marine Inc. to support the marine community to the hilt," said Mr. Burns.

Racal-Decca Marine enjoys a successful track record in all four marine electronics areas: small boat and deepsea radar, navigational systems, radio communications, and autopilots.

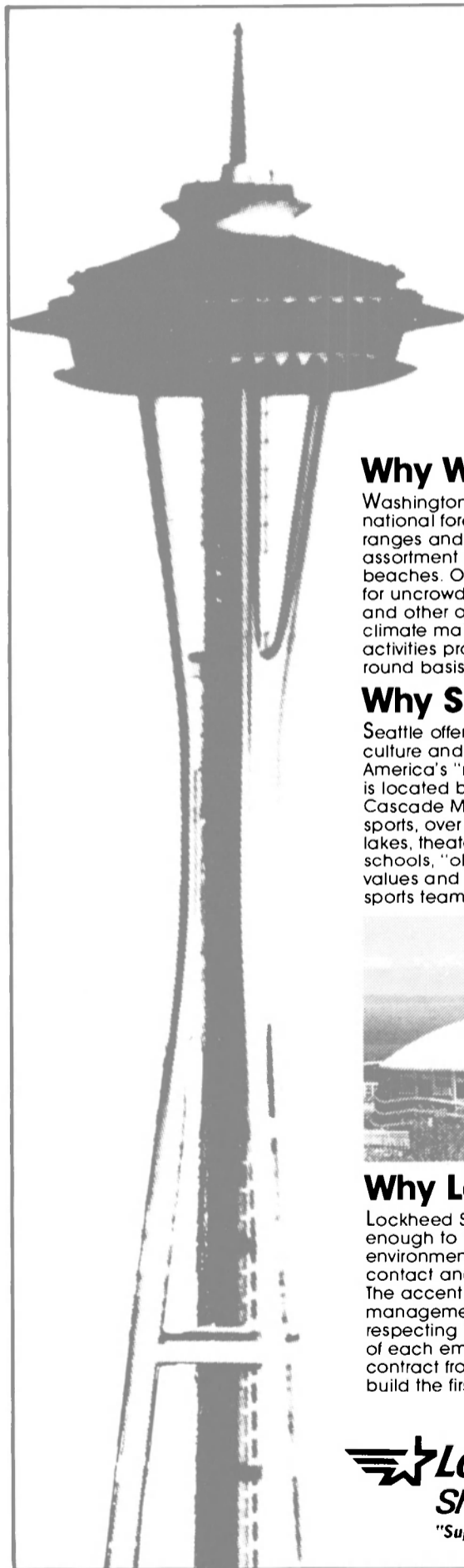

# New Career Opportunities In Seattle, Washington

## Why Washington?

Washington State has over seven national forests, two major mountain ranges and a seemingly endless assortment of lakes, rivers and beaches. Our state is a prime area for uncrowded skiing, hiking, fishing and other outdoor activities. The mild climate makes many of these activities practical on a year round basis.

## Why Seattle?

Seattle offers a blend of business, culture and sports activities. One of America's "most livable cities," Seattle is located between the Olympic and Cascade Mountains. It offers water sports, over 400 parks, three large lakes, theaters, restaurants, excellent schools, "old fashioned" real estate values and eight professional sports teams.



## Why Lockheed?

Lockheed Shipbuilding is small enough to provide a working environment of informality, personal contact and supportive co-workers. The accent lies on responsive management which prides itself upon respecting the value and importance of each employee. Lockheed holds a contract from the U.S. Navy to build the first of a new class of

amphibious assault ships. We anticipate that contracts for additional ships of this class will assure a high level of employment by the company through the 1980's. Lockheed is your opportunity to work with a true working team where your skills are recognized and the work is challenging.

### General Machinery Superintendent

### Systems Engineers

### Information

### Systems Analyst

### Naval Architects

### I.L.S. Personnel

### General Sheet Metal Superintendent

### New Construction

### Engineers and Designers

### Systems Piping

### Structural

### Electrical

### Weight

### Composite

The above positions require

marine experience.



Excellent fringe benefits include company paid medical, dental, life insurance and retirement plans, holiday and vacation benefits and savings plan.

For immediate consideration, send your resume or letter with salary history to: **Personnel Department, 2929 16th Ave. SW, Seattle, WA 98134. (206) 292-5604.**

An equal opportunity employer m/f/h.

 **Lockheed**  
Shipbuilding and Construction Company  
"Superior Ships by Superior Craftsmen"

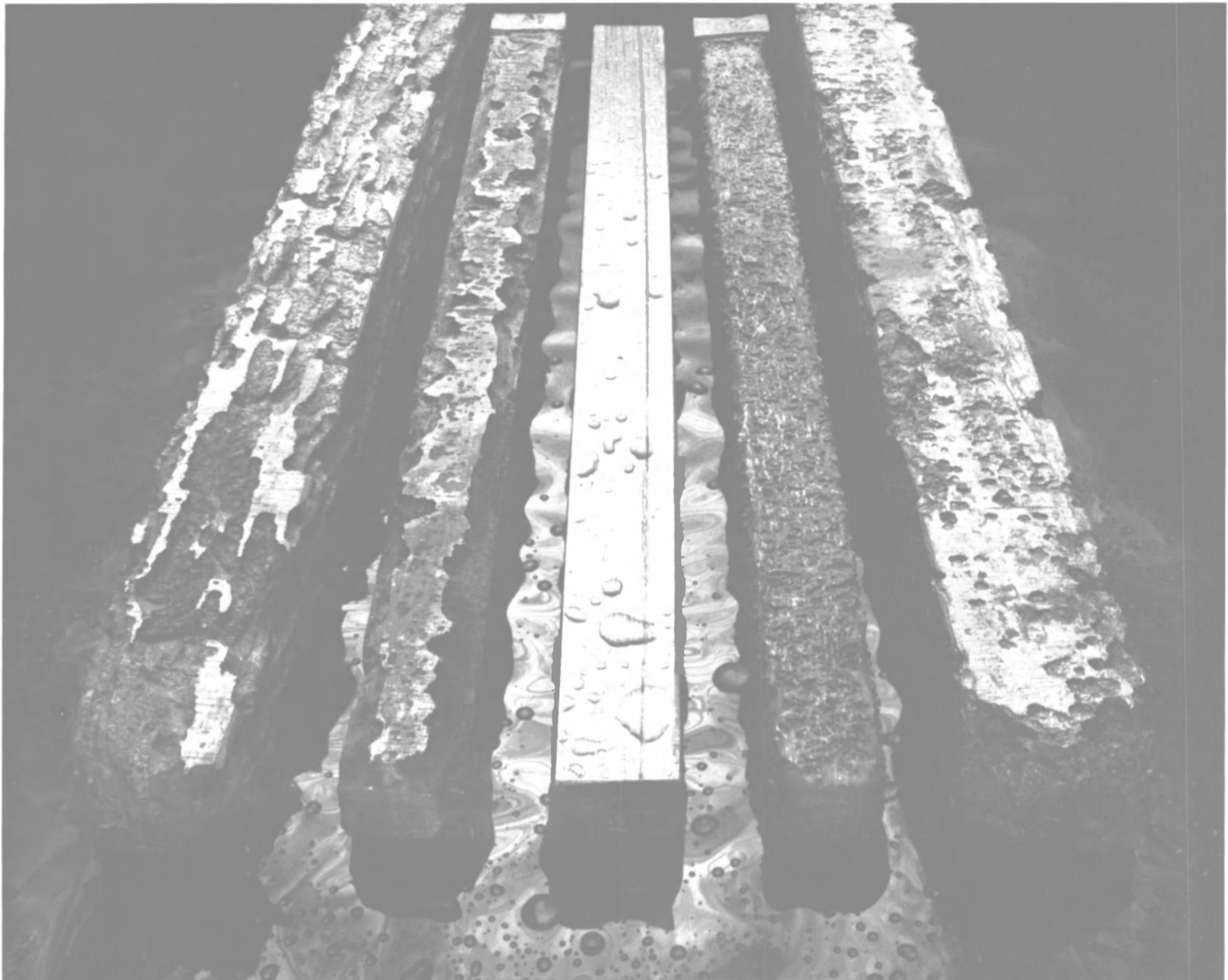

## Our aluminum marine anodes are designed to wear out.

All marine anodes are designed to wear out. But our aluminum anode performance for protection of steel offshore platforms can be predicted with a high degree of success. Many years of intensive R&D led to the introduction of our two new maximum-performance alloys and to the construction of our modern 10,000,000-pound/year anode manufacturing facility.

Take your choice. KA90, Al-Zn-Sn type anode (without mercury), tested to have an average current output of 1176 amp-hours/pound. Voltages range from 1.07v to 1.15v. Or, KA95, Al-Zn-Hg type (with mercury), tested to have an average current output of 1285 amp-hours/pound and a voltage of over 1.05v.

Both KA90 and KA95 aluminum marine

anodes for corrosion protection are available in sizes up to 1100 pounds. Every heat must qualify for acceptance by going through our Q-7 seven-point quality control program.

Ask for our 20-page brochure which includes an anode-selection nomograph and other important design data. Write Kaiser Chemicals, 300 Lakeside Dr., Oakland, CA, 94643. Attn.: W.A. Sorensen KB 2039. Or call (415) 271-5580.



**KAISER**  
**CHEMICALS**  
TULSA METAL PRODUCTS

# Announcing for Engineers... EasyDraf<sup>2</sup>

**The affordable  
Computer-Aided  
Drafting System for  
firms with as few as 3  
drafters that can  
increase produc-  
tivity 3 to 20 times!**



Now you don't have to spend hundreds of thousands of dollars to switch from "old-fashioned" drafting techniques to faster, more efficient computer-aided drafting. Now there's EasyDraf<sup>2</sup>.

#### It's easy to master.

Anyone who does drafting can easily master the EasyDraf<sup>2</sup>, because the techniques are virtually the same. Its hardware is manufactured to Bruning's specifications by Hewlett-Packard.

The result: a "turnkey" system that any engineer or drafter can master in just a few days... without having to learn computer technology!

And, it fits in anywhere—in a space as small as 10 ft. x 10 ft.—with no special installation or environmental requirements.

#### It increases productivity up to 20X.

Once mastered, EasyDraf<sup>2</sup> can increase productivity three to 20 times. The more repetitive or exacting the task, the greater the productivity gain.

So your present staff will be able to do more in less time—reducing overtime. And projects will be completed sooner. Which can help increase profits and improve your competitive situation.

#### It increases accuracy, too.

EasyDraf<sup>2</sup> draws to exact dimensions (up to four decimal places), and calculates the exact dimensions between any selected points on a projection—in any scale you select!

Also, it speeds and simplifies revision-making... relieves the boredom of repetitive tasks... and extends the creative abilities of your staff by permitting more "what if we tried this" approaches.

#### It does all this... and more.

EasyDraf<sup>2</sup> can: Draw construction, center, real or hidden lines at any spacing, at any angle, through any point, and at any specified distance from the X or Y axis... Draw arcs or circles of any radius, wherever wanted... Draw holes of any size... Delete any part of a line, arc or shape—without redrawing the picture... Enlarge or reduce, to any degree, any area of a picture... and Label a picture alphanumerically.

It can also: Do cross-hatching... Scale a picture—instantly... Save a picture, any part of it, or any shape or symbol, for re-use... add pointers... Calculate the exact dimensions between any selected points... Rotate a picture to any orientation... and Create composites or revisions in seconds—while retaining the original(s).

And, it can deliver a quick, inexpensive check print electronically... or produce a drawing, to scale, on drafting media or bond paper—in sizes up to 24" x 46"—faster, better and more accurately than even the best drafter!

#### It's especially suited for engineering drafting.

EasyDraf<sup>2</sup> can develop new drawings quickly and accurately. The system automatically solves tangencies, intersections, irregular curves and other geometric problems. Up to eleven overlays, in exact registration, can be maintained for each drawing. EasyDraf<sup>2</sup> can combine designs to check tolerances and dimensions before a prototype is built. Clean new drawings can be created from parts of other drawings. Existing drawings can be quickly modified for customer quotations, catalogs, spec sheets and manuals.

#### And, it's available now.

The EasyDraf<sup>2</sup> CAD system is available right now, from AM Bruning. Complete customer support—hardware servicing, software updates and a three-day training course—are available, too. Training in specialized applications also available.

So if your people are still drafting the "old fashioned" way, get all the details on EasyDraf<sup>2</sup>, without obligation.

AM and Bruning are registered trademarks and EasyDraf<sup>2</sup> is a trademark of AM International, Inc.



It makes every drafter 3X to 20X more productive!

A-5045

## AM Bruning

Dept. MR 9 1800 Bruning Drive West, Itasca, Illinois 60143

Please have an AM Bruning representative contact me about the new EasyDraf<sup>2</sup> Computer-Aided Drafting System.

Name  Title

Firm

Address

City  State  Zip

Phone No. (  )  Ext.  No. of people doing drafting:

Area Code

Write 395 on Reader Service Card

# When it comes to barging sulfuric acid, National Marine puts its faith in Jeffboat.

As the largest contract carrier of liquid chemicals on the inland waterway system, National Marine knows there is no room for mistakes when the cargo is sulfuric acid. That's why they depend on Jeffboat.

Jeffboat custom-designed four sulfuric acid barges for National Marine recently. Each one of these specialty barges was built with double-skin construction for extra protection.

While all cargoes are not as corrosive as

sulfuric acid, many demand special considerations that can't be satisfied even by a standard Jeffboat barge. When such a situation arises, remember that Jeffboat has the proven capabilities to custom-design marine equipment for a wide variety of both inland waterway and ocean service.

For more information on how we can serve your water transportation needs, contact: Jeffboat, Incorporated, P. O. Box 610, Jeffersonville, Indiana 47130. (812) 288-0421.



**JEFFBOAT**

America's largest inland shipbuilder.

Write 226 on Reader Service Card