

MARITIME REPORTER

AND
ENGINEERING NEWS



HMAS Tobruk

**Australian Navy Heavy-Lift
Ship—Largest Launched At
Carrington Slipways**

(SEE PAGE 10)

**SNAME Spring Meeting
And Star Symposium**

(SEE PAGE 44)

MAY 1, 1980

IF OUR REFERENCE LIST DOESN'T IMPRESS YOU, OUR INCINERATOR OG 400 WILL.

These shipowners are only a few of about 100 who have chosen a GOLAR MARINE INCINERATOR:

P & O, US Navy, Wilh. Wilhelmsen, A. P. Møller, Shipping Corp. of India, Polish Steamship Company, Gotaas-Larsen, Brostrøm, Polish Ocean Line, Salén, Cunard Steamship Co., M. Karageorgis, Iranian Navy, Sudoimport, Leif Høegh, Stolt-Nielsen.

For more than 6 years GOLAR MARINE INCINERATORS have been in continuous operation, and more than 350 plants have been sold and installed.

The type OG 400 is considered the most convenient Marine Incinerator on the market today, due to Small Overall Dimensions, High Capacity, Simple and Reliable Operation, Easy to Install and Maintain.

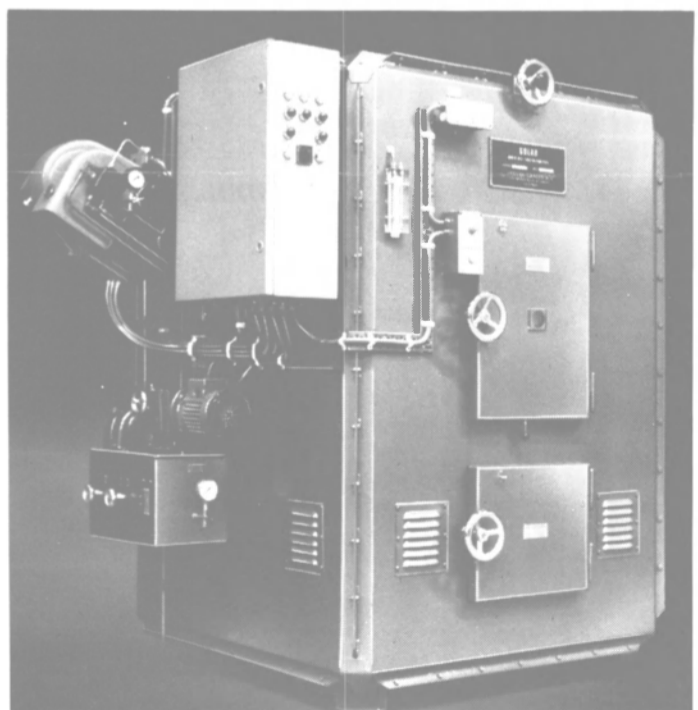

Heat Capacity: 500.000 kcal/hr. Sludge oil: 80 litres/hr.
Sewage waste: 30 litres/hr. Solid waste: 400 litres/charge.

Golar Metall

K/S Munkenes A/S & Co.

NORWAY

Golar Metall

P.O. BOX 70, N-4901 Tvedestrand

Tel. (041) 62601/Telex: 212 75

USA

Salwico, Inc.

77 River St., Hoboken, N.J. 07030

Tel: (201) 420-0040/Telex: 12403



Pulling Together In Philadelphia

Two companies, Independent Towing Co. and McAllister, each with over 100 years of towing experience, join to provide an expanded harbor service in Philadelphia.

McAllister Brothers, Inc. Towing and transportation. 17 Battery Place.
New York, N. Y. 10004. (212) 269-3200.
Baltimore (301) 547-8678 • Norfolk (804) 627-3651
Philadelphia (215) 922-6200 • San Juan (809) 724-2360

McAllister 



GOLTENS

DIESEL ENGINE REPAIR & PARTS GET YOU GOING AND KEEP YOU GOING

M·A·N **SULZER** **B & W**
KOCKUMS **GOTAVERKEN**
MKK **KOBE DIESEL** **M&K**
BERGEN DIESEL **WARTSILA**
Grandi Motori **AKASAKA DIESELS**

GOLTEN MARINE CO., INC.
 Headquarters: 162 Van Brunt St. Brooklyn, N.Y. 11231
 Phone: (212) 855-7200 Telex: 22-2916 Cable: GOLTENS
 330 Broad Ave., Wilmington, Calif. 90744
 Phone: (213) 549-2550 TWX: 910-345-7480 Cable: GOLTENS
 Repair services also at: Portland, Me.; Miami, Fla.; Oslo
 Rotterdam, Hong Kong and Singapore



MARINE INSURANCE SPECIALISTS



by **Whitehall**



Over 25 years successfully placing coverage

- Dry Cargo Vessels
 - Tankers
 - Ocean Cargo
 - Tugs/Barge
 - Floating Equipment
 - Drydocks/Shipyards
- and all types of Marine Special Coverages

- Property/Casualty
- Personal Lines
- Bonds
- Employee Benefits

- Professional Insurance Analysts
- Creativity
- World Markets
- Analysis and risk management on all types of insurance coverages required

Whitehall Brokerage Inc.

Insurance Brokers and Average Adjusters
 17 Battery Place, New York, N.Y. 10004 - 212 425-0580
 Telex 62204 - Cable Hallbros, N.Y.
 A Division of **TER BUSH & POWELL** Incorporated

MarAd Will Sponsor Coal-Firing Seminar

The U.S. Maritime Administration will hold a seminar on "Coal-Firing Technology for the Maritime Fleet" on May 19, 1980, at the Seamen's Church Institute in New York City.

"The enormous increases in ships' fuel costs and the increasing dependence on foreign oil has spurred interest in conservation techniques and alternative fuels in the U.S. maritime industry," said Marvin Pitkin, the agency's assistant administrator for commercial development.

The seminar will discuss the economics and thermodynamics of coal-firing, and will draw upon experiences of electric utilities and vessel operators. Speakers will include representatives of naval architecture firms, shipping companies, utilities and MarAd.

Reservations may be made through May 16 by contacting ADI Transportation Systems, 280 Crossways Park Drive, Woodbury, N.Y. 11798; (516) 364-0498. A \$20 fee includes all materials and a luncheon. The meeting is scheduled to run from 8:30 a.m. to 5:00 p.m.

Lobster Boat To Be Designed By Blancke

A contract for the design of an 82-foot offshore lobster pot and longline boat has been signed between Blancke Marine Services of Westville, N.J., and Yank Boat Works.

The all-aluminum vessel is designed in accordance with American Bureau of Shipping Rules, with length overall of 82 feet, beam of 23 feet, depth of 12 feet, and full-load draft of 6 feet 3 inches. Crew accommodations are for six, with a separate captain's cabin.

Refrigerated seawater capacity is 5,770 gallons. To assure the highest percentage of live catch, an air injection system has been designed into the lobster tanks.

Two Cummins KT 1150 diesel engines with internal heat exchangers provide propulsion power, driving Aquamet-17 shafts through a 3.5:1 reduction gear. Two General Motors 30-kw generators provide electric power. These are capable of being paralleled automatically. The steering system is electro-hydraulic by Wagner.

Your Advertising Will Get There FIRST



In the MOST WANTED Marine/Offshore Magazine

TWICE each month ... MARITIME REPORTER delivers the latest and most important industry information FIRST...weeks before the monthly publications.

This unique ability to deliver fresh, useful information has made MARITIME REPORTER the most wanted magazine among marine/offshore executives...it is requested, in writing, personally, by THOUSANDS MORE designers, builders and owners of commercial vessels of all sizes than any other marine industry publication in the entire world.

Write today for complete information on how your advertising can produce more sales for you in the only CURRENT marine magazine.

TWICE EACH MONTH
BEST READ BECAUSE IT'S CURRENT

**MARITIME
REPORTER**
AND
ENGINEERING NEWS

107 EAST 31st STREET
NEW YORK, N.Y. 10016
(212) 689-3266

**MARITIME
REPORTER**
AND
ENGINEERING NEWS

(USPS 016-750)

No. 9

Volume 42

107 EAST 31st STREET
NEW YORK, N.Y. 10016

(212) 689-3266

ESTABLISHED 1939

Maritime Reporter/Engineering News is published the 1st and 15th of each month by Maritime Activity Reports, Inc. Controlled Circulation postage paid at Waterbury, Connecticut 06701.

Postmaster send notification (Form 3579) regarding undeliverable magazines to Maritime Reporter/Engineering News, 107 East 31st Street, New York, N.Y. 10016.

ALL MATERIAL FOR EDITORIAL CONSIDERATION SHOULD BE ADDRESSED TO ROBERT WARE, EDITOR.

Member



Business Publications
Audit of Circulation, Inc.

Queen of liners returns to King of drydocks

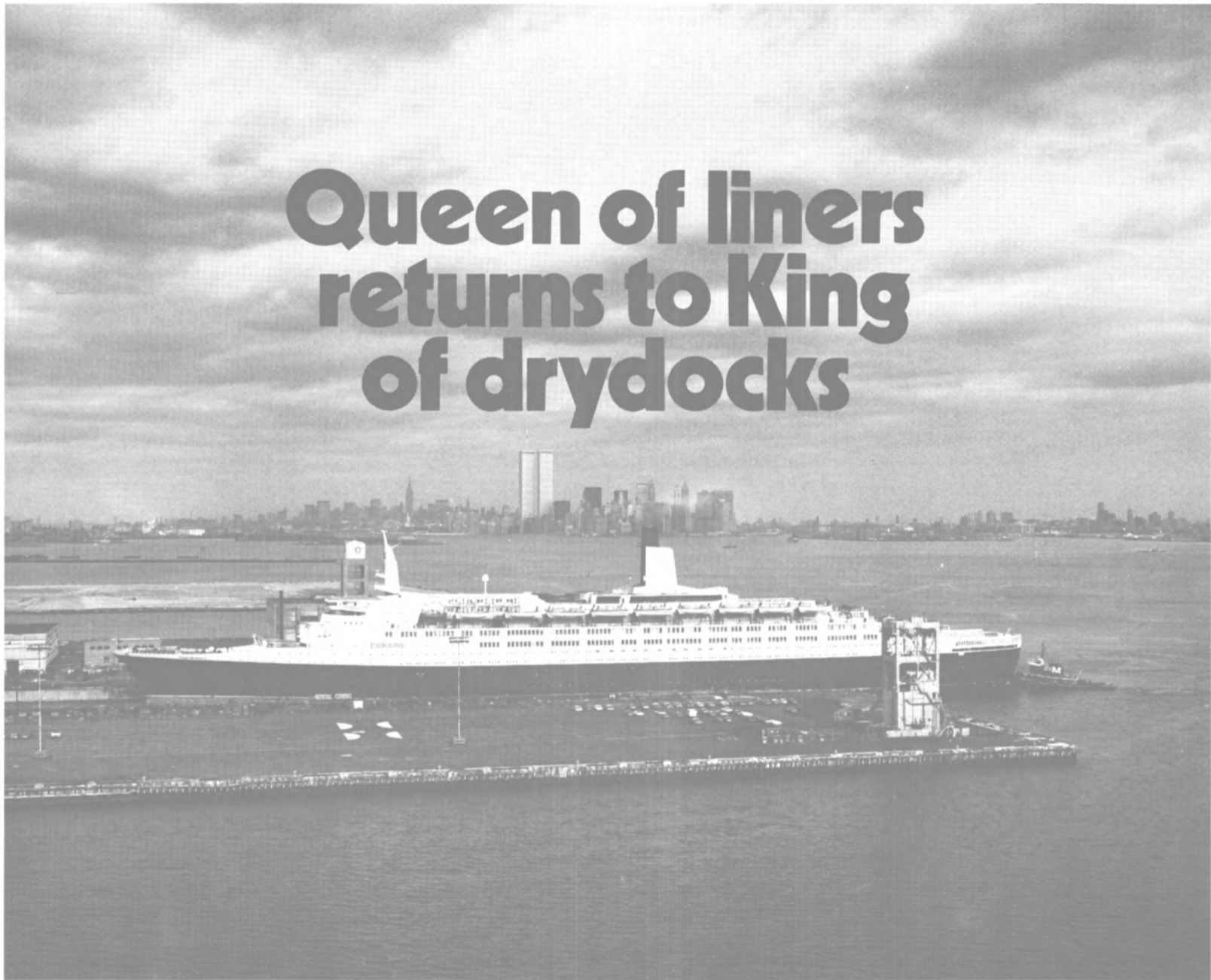

The beautiful QE2 is 963 ft long, 105 ft wide, and draws 32-1/2 ft of water. The big Bayonne graving dock measures 1,100 x 140 ft, and shows 40 ft of water over the blocks at mean high tide.

BAYONNE, NEW JERSEY—It's deep enough, long enough and wide enough to engage the QUEEN ELIZABETH 2, world's largest active passenger liner. It's the former Navy drydock, operated by Bethlehem, located at the Military Ocean Terminal in New York Harbor. Bethlehem leases this drydock and adjacent facilities from the U.S. Government and operates it as an integral part of our repair yard at Hoboken, a few miles north on the Jersey shore.

This visit of the QE2 was for her annual overhaul—plus extensive boiler and propeller work, and

a wide variety of repairs and modifications throughout the ship. It was the third time in as many years she has come to Bethlehem for servicing. With our expertise in all phases of repair and our demonstrated ability to perform on schedule, we look forward to retaining her favor.

BethShip 
Bethlehem Steel—Shipbuilding

Ship Repair Sales: One State St. Plaza, New York, NY 10004

Cables: BETHSHIP New York • Telex: 222-847 or 421-604 • Phone: (212) 558-9500

Drydocks in Baltimore, New York, Boston, Los Angeles, and San Francisco Harbors, and at Beaumont, Texas.

American Trading Asks Title XI For Six Tankers Costing \$408 Million

A proposal to construct six 50,000-dwt oil tankers has been announced by American Trading and Transportation Company of New York City. Through individual subsidiaries designated Attransco Tanker Corporation I through VI, American Trading has requested Title XI construc-

tion loan and mortgage insurance from the Maritime Administration.

National Steel and Shipbuilding Company of San Diego is the proposed builder of the diesel-powered vessels, which have a total estimated cost of \$408 million. Delivery of the first ship would be scheduled for September 1982, the second and third by the end of November 1982, and March 31, 1983; delivery of the last three has not been indicated.

A FEW POINTERS ON WHY CAMAR IS THE BEST INERT GAS SYSTEM YOU CAN BUY.

The highly efficient Camar scrubber depends on Incoloy #825 to withstand the attack of corrosive flue gases. Incoloy #825 trays, containing quartz beds, filter and cool the gas.

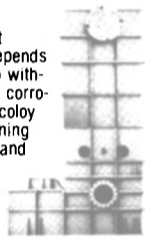

The heart of the Camar generator is the patented "Transjet" recirculating burner. No refractories whatsoever are used. The seawater-cooled combustion chamber is of Incoloy #825.



Camar's deck seal can be operated wet or dry. The fully automatic seal requires no electric or pneumatic service—is fully "failsafe".

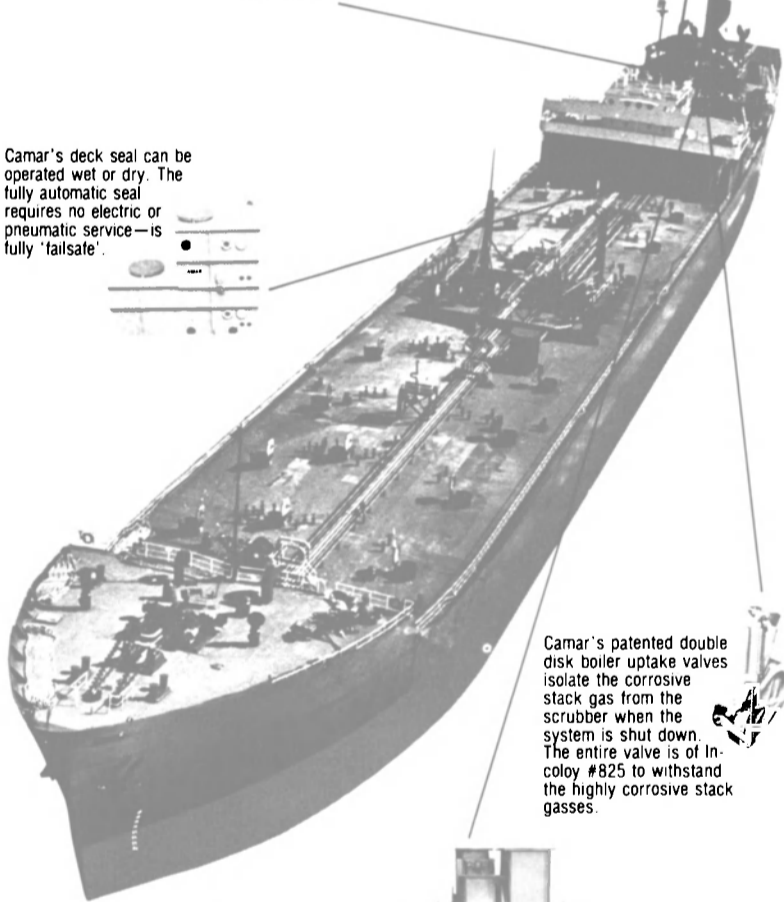

Camar's patented double disk boiler uptake valves isolate the corrosive stack gas from the scrubber when the system is shut down. The entire valve is of Incoloy #825 to withstand the highly corrosive stack gasses.



Camar fans, fully supported, with no overhang load, use Inconel #625 impellers, making them the most advanced, dependable fans available.

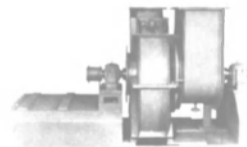

CAMAR

186 Prescott St., Worcester, Mass. 01613
(617) 752-5685 Telex 920324

e. r. franklin co. worldwide sales and service. (212) 421-4312
A product of advanced American technology.



Crewboat Richard Hill is one of two delivered recently by Halter Marine's Chalmette, La., yard to P.T. Bailey, Inc. of Morgan City, La. Each boat has a capacity for up to 55 passengers, and a range of 500 miles.

Halter Delivers Two Large-Capacity Crewboats

Halter Marine, Inc., New Orleans, La., recently delivered two of its new long-deck 101-foot crewboats to P.T. Bailey, Inc. of Morgan City, La.

The Richard Hill and Steve Partain sport 55-foot-long clear deck areas capable of carrying more than 30 tons of cargo. The deck is 17 feet wide. Other dimensions include a 21-foot beam, 9½-foot depth and 5½-foot draft.

Each crewboat can also transport up to 55 passengers. A complete galley, mess area and three double-berth staterooms are provided for the crew or for long-haul operations.

A spacious engine room houses three GM12V71TI diesels rated at 510 bhp each to give the alu-

minum vessel a time trial speed of more than 28 mph. The propulsion engines turn three bronze four-bladed propellers through Twin Disc MG-514 reverse reduction gears with a 2:1 ratio.

A 500-mile range is possible with the vessels' 2,400-gallon fuel oil capacity. Each also carries 500 gallons of potable water.

Two GM3-71-driven 30-kw generators provide electric power for ship's services and wheelhouse electronics which include a Decca 110 radar and Motorola VHF and SSB radios.

The Richard Hill and Steve Partain were built by Halter Marine's Chalmette, La., division, one of 10 shipyards owned and operated by Halter in the Southeastern United States.

Transamerica Delaval, Research-Cottrell Form Joint Venture

Research-Cottrell, Inc., Somerville, N.J., and Transamerica Delaval Inc., Princeton, N.J., have formed a joint venture to address the energy utilization markets. The announcement was made by John E. Schork, chairman and chief executive officer of Research-Cottrell, and D.T. Bixby, president of Transamerica Delaval, a subsidiary of Transamerica Corporation, San Francisco, Calif.

The joint venture will develop and commercialize products and systems based on the two-phase turbine technology of Biphase Energy Systems, Santa Monica, Calif., one of the Research-Cot-

trell Energy Companies. In forming the joint venture, Transamerica Delaval paid to Research-Cottrell and contributed to the joint venture \$6.5 million in cash at closing.

The Research-Cottrell / Transamerica Delaval partnership, established on a 50-50 basis, will market systems for power generation and energy utilization, particularly for geothermal waste heat, desalination, and marine propulsion applications. The venture will combine the engineering, marketing and manufacturing capabilities of Transamerica Delaval in high-speed rotating equipment with the marketing and systems engineering expertise of Research-Cottrell in energy and environmental control products and services.

Simrad. A trusted name at sea.

The Navigation Computer that started it all... from Simrad, naturally.



Simrad's CC-2 Navigation Computer gives complete position, steering and piloting information in an easy-to-use system. It is still the only separately packaged Loran C navigation computer, and can accept input data from any Simrad Loran C receiver.

The CC-2 can repeat Loran C time-difference numbers, convert Loran C position to latitude/longitude, and will store up to nine "waypoints" or destinations. It continuously computes distance, time to destination and bearing from your present position to any

of the nine selected destinations or waypoints. It also computes speed over the ground, course made good and off-course "cross track error" for steering adjustments. Lat/Long position is read out to tenths of seconds (ten feet) and off-track deviations can be read out in hundredths of a nautical mile. The computer is so flexible, you can even use it to solve separate time/course/distance problems while it continues to update actual navigation data internally.

New digital recording sounders meet IMCO requirements.

Simrad now offers two economical navigation recording echosounders that meet IMCO recommendations for merchant vessels. In addition to showing a well-defined bottom on recording paper, the systems have independent digital depth indicators and depth alarms. The Simrad ED-161 has four recording ranges from 0-25 to 550 fathoms. The ED-162 has 0-30, 0-75, and 0-150 foot recording ranges for navigating in shallower waters, plus a 0-1500 foot deep range. The optional IR 201 Remote Digital Analog Indicator displays depth in feet, meters and fathoms.

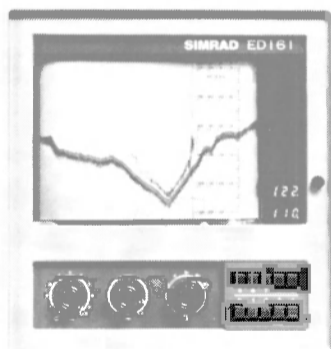

These systems are also designed as replacements for existing older systems. Due to Simrad's special engi-

neering, some vessels can be retrofitted from *inside* the hull without having to dry dock.

Ship's radar from Simrad.

Ten and twenty KW radar models from Simrad are building a reputation for extra fine resolution that you can count on. It is natural to think about long range use, and they do have six ranges from $\frac{1}{4}$ n.m. to 48 n.m., with an additional 30 to 78 n.m. setting on the 20 KW model. However, they really outperform competition at extremely close distances. At the $\frac{1}{4}$ n.m. range, they provide the unusual resolution you need to pick out small boats and channel markers in a dense fog. And that's the most critical test for any radar. Choice of four or six foot antenna. Variable range marker (VRM) with digital readout, and early warning target alarm options are available. For smaller vessels, Simrad's ONX-6

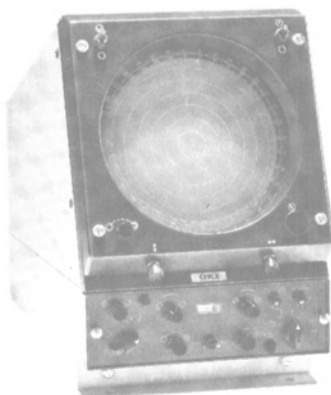

(5KW) with choice of 3 or 4 foot slotted array antenna, and all electronic scope sweep, is recommended.

Loran C means Simrad.

Throughout the world, skippers have learned to trust Simrad's Loran C reliability and accuracy... and to rely on Simrad's sales, installation and service network in more than 450 ports throughout the world.

Our "New Generation" LC-123 now has many more advanced features, including signal integration that sets a new standard in readout accuracy. With its "touch pad" keyboard, our new LC-112 provides high performance at an economical price. Both models have been designed and manufactured to meet or exceed all Minimum Performance Standards (MPS) of the Radio Technical Commission for Marine Services (RTCM), adopted 12/20/77, including Addendum #1 dated 7/19/79, as endorsed by the U.S. Coast Guard for use aboard vessels over 1600 gross tons when calling at ports in the Continental U.S. This is a legal requirement for ship operation in U.S. waters.



Simrad's Loran was recently tested against eleven other receivers by an independent testing laboratory under contract to the Canadian Department of Fisheries and Oceans. Since the LC-112 had not been introduced yet, it couldn't be included in the test. However, in long range tracking tests, three units were judged superior... Simrad's LC-123, Simrad's older LC-204 and another manufacturer's receiver that costs over \$2,000 more than an LC-123. Several competitors complimented Simrad by copying our LC-123, but evidently they still couldn't match Simrad's performance and reliability. Our ten years of experience in developing Loran C technology is important to you. A cheap loran could be costly.

SIMRAD

Simrad Inc., One Labriola Court,
Armonk, NY 10504 (914) 273-9410

Are you really saving money when your safety equipment is less than the best?

When it comes to marine safety equipment, nothing is saved by settling for second best.

For more than 25 years, ACR has been the best in this most important field.

We still are.

These ACR rescue lights are, quite simply, the finest made. They have set the standard for many Coast Guard safety equipment regulations and they exceed U.S.C.G. reg #161.012.

Firefly Rescue Lights #4F and #4G are small, pocket-sized Xenon strobes capable of generating a 250,000-lumen flash 60 times every minute. Both will flash continuously for 9 straight hours. Both are waterproof, shockproof and the #4G is capable of underwater operation down to 200 feet. Designed to withstand severe environmental conditions, they are used by the military worldwide.

The L8-2 Water Activated Personal Rescue Light is attached to life rafts and life jackets. It is standard equipment aboard all air lines worldwide that fly over water. This economical light provides up to 8 hours of bright, steady whitelight and is visible up to 2 miles away. The batteries have a storage life of 10 years.

All ACR equipment represents the state-of-the-art. They are inexpensive insurance from a company that has been the recognized leader in its field for more than two decades. Why not change to ACR and really save yourself some money and perhaps your life. Don't settle for less.

For more information, write or call: ACR Electronics, Inc., 10-99 3901 North 29th Avenue, Hollywood, FL 33020, (305) 921-6262.



When all else fails.



Shown at the signing ceremony, from left (seated): C.N. Watson, managing director of Sembawang Shipyard; Z. Umeda, president of Kawasaki Heavy Industries; Lee Ek Tieng, chairman of Sembawang Shipyard; and H. Kametani, director of Kawasaki Heavy Industries.

Sembawang Yard To Invest In Construction Of New Floating Dock

As part of an extensive expansion program, the Government-owned Sembawang Shipyard in Singapore recently began construction of a new floating dock. Scheduled for completion by mid-1981, the floating dock will be the largest in the East, and able to accommodate ships up to 150,000 deadweight tons.

Major international shipyards were invited to tender for its design and construction, and the contract was awarded to Kawasaki Heavy Industries Ltd. of Japan on a competitive quotation/delivery basis.

The total investment involved in the new dock, along with all the necessary back-up facilities, is Sing \$70 million. The construction of the dock will represent about two-thirds of the total. However, when the dock becomes fully operational, Sembawang expects it to increase turnover by about a third on present levels.

The dock will be of one-piece construction, with continuous and inseparable bottom caisson and two side walls fully closed. The end platforms are to be fitted at fore and aft of the dock, and each side wall to consist of service spaces at upper part and ballast tanks at lower part divided by a safety deck. The principal dimen-

sions are 290 meters length overall (about 951.5 feet); 270 meters length over caisson (885.8 feet); 51 meters width between inner walls (167.3 feet), and 8.5 meters depth over keel blocks (27.9 feet). The lifting time of the dock will be approximately two hours.

Special features include remote control of the pumping/ballasting operations, sonic system for guidance of vessel entering dock, and a ring main for automatic high-pressure freshwater cleaning of a hull. In addition, the dock will be equipped with four units of highly versatile dock-arms, each with a maximum payload of 400 kg. (880 pounds). Two traveling dock cranes of 50-ton and 15-ton capacities will be installed, together with the inclusion of the hauling-in system.

In conjunction with the new floating dock project, the existing access ramp, designed and constructed for standard 20-ton truck loading, pedestrians and impact load, will be extended to reach the new dock. This allows easier access for supplies and services to the new dock. At the same time, the new dock will also be equipped with ship-repair facilities for ships berthed along its starboard side.

Oil Mop Gets \$4-Million Order From Saudi Arabia

Kelvin J. Smythe, president of Oil Mop, Inc., New Orleans-based pollution control equipment manufacturer and service, has announced signing of a contract worth \$4 million with the Saudi Arabian Ports Authority for oil spill recovery and control equipment.

Principal items in the contract are three 15-meter (49.2-foot), GM-powered semi-catamaran ves-

sels fitted with Oil Mop mop engines and rope mop recovery systems, and one 18-meter (59-foot), single-hull GM-powered vessel fitted with two vortex type oil skimmers, chemical dispersants, and provisions for training Saudi Arabian personnel in the operation of the four vessels.

The four vessels will be built in the New Orleans, La. area by an as yet undesignated shipbuilder, with completion scheduled within one year.

Built to Serve World Trade



Moran leads the way in New York harbor
with powerful and efficient tugs,
and a century of experience.

Moran Towing & Transportation Co., Inc.

"The Best in the Business"

One World Trade Center • Suite 5335 • New York, New York 10048





Amphibious heavy-lift ship HMAS Tobruk was side-launched into a specially constructed basin at Carrington Slipways in Tomago. Commissioning of the Royal Australian Navy ship is expected in October of this year.

Australian Navy Heavy-Lift Ship Launched At Carrington Slipways

The Governor General of Australia, Sir **Zelman Cowen**, and **Lady Cowen** were present at the launching of the Royal Australian Navy's HMAS Tobruk, at Carrington Slipways Pty. Ltd.'s shipyard at Tomago, recently.

Lady Cowen named and launched the \$36-million amphibious heavy-lift ship during a traditional ceremony attended by service and Department of Defence personnel, local government officials, VIPs and shipyard workers.

Representatives of the three defense forces included the Chief of Naval Staff, Vice Adm. **G.J. Willis**, the G.O.C. Field Force Command, Major Gen. **J.I. Williamson**, and the Officer Commanding R.A.A.F. Base Williamstown, Air Commodore **W.H. Simmonds**.

The HMAS Tobruk, at 6,000

tons and 126 meters long (about 413 feet), is the largest ship built by Carrington Slipways. She was launched sideways into a specially constructed basin which was dredged from shipyard land beside the Hunter River.

The basin is a small inland lake with a bank of earth barring access to the river. More than a meter of water was pumped into the basin to raise the level of water for the launching.

Major construction work on the ship has been completed, and fitting out will continue while the Tobruk is in the basin. The river bank will be broken when the vessel is ready for sea trials. Commissioning is expected to take place in October this year.

The Tobruk's commanding officer will be Comdr. **K.A. Doolan**.

Delaware Valley ASNE Discusses Computer Modeling And Ship Performance

A recent meeting of the Delaware Valley Chapter, American Society of Naval Engineers, was held at the Officers Club, U.S. Naval Base, Philadelphia, Pa.

The technical session was opened by meeting coordinator Lt. Comdr. **C.E. Jones**, Philadelphia Naval Shipyard, who introduced Comdr. **J.S. Smith**, Philadelphia Naval Shipyard, author of the evening's paper that was entitled "Computer Modeling and Ship Performance."

The author traced the development of modeling techniques to

simulate combat system performance in an installed shipboard environment. The development started in 1972, and has expanded in capability to the point where performance-oriented, topside design synthesis can be accomplished using real time and CRT interfaces. Commander **Smith** was the branch head of NAVSEC 6174 when development began, and has maintained his interest in this vital combatant ship design tool through the years.

Capt. **Ray Pierce**, chairman of



Attending recent ASNE Delaware Valley Chapter meeting were (left to right): **E.P. Weinert**, vice chairman; Capt. **R.E. Pierce**, chairman; Comdr. **J.S. Smith**, secretary-treasurer; **J.E. Deal**, Sanders and Thomas, Inc., and Lt. Comdr. **C.E. Jones**, meeting coordinator.

the Delaware Valley Chapter, presented Commander **Smith** with a Certificate of Appreciation, and announced that Commander **Smith**

has been promoted and is leaving the Philadelphia area for reassignment in the Washington, D.C. area.

Utility Vessel And Tugboat Delivered By Service Machine Group

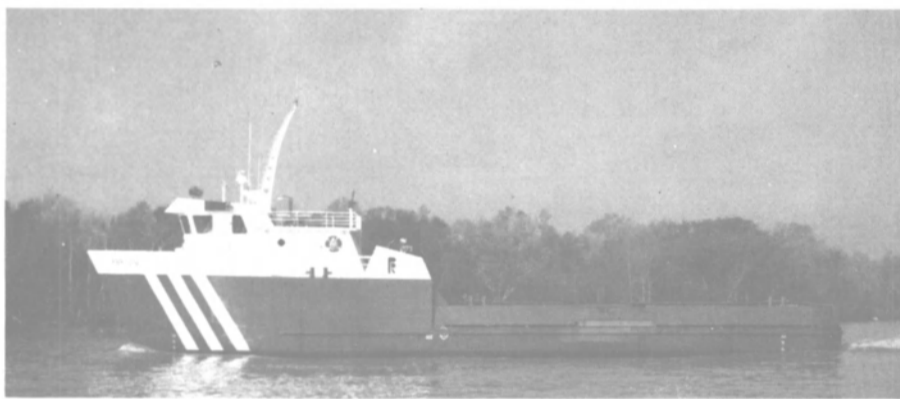

Offshore utility vessel PBR-216 is first of six being built by Service Machine Group for PBR Offshore, Inc.

Two new workboats — the offshore utility vessel PBR-216 and the tug Stone Mountain — were completed recently by The Service Machine Group, Inc. of Morgan City, La.

The PBR-216, built for PBR Offshore, Inc. also of Morgan City, has an overall length of 118 feet, beam of 26 feet, depth of 11.5 feet and draft of 10 feet. Cargo water capacity is 58,000 gallons, fuel oil capacity is 30,000 gallons, and deck cargo load is 103 tons, with

additional below-deck capacity of 217 tons.

She is powered by two General Motors 16V-92N diesel engines with a total of 1,200 bhp, supplied by George Engine Company, driving Twin Disc 5:1 reduction gears for a speed of 12 knots. Electric power is provided by two GM4-71N engines driving 50-kw generators.

Additional equipment includes a Sitex Model 22 radar, a Motorola 55/75 VHF radio, a Drake

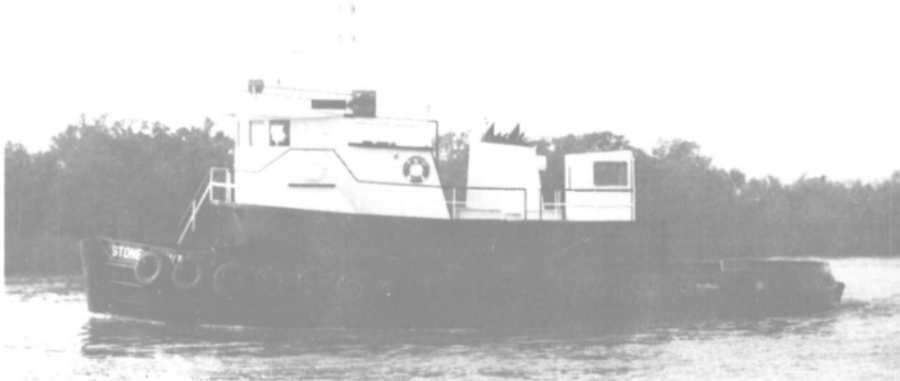

Tugboat Stone Mountain was delivered recently by Service Machine to Black Towing Company.

TRM-115 SSB radio, an SRD Model CLX Loran, and a Datamarine Model 2650 depth finder.

The PBR-216 is the first of six sister vessels being built for the same owner. Service Machine will deliver the remaining five during 1980.

The second recent delivery was the tugboat Stone Mountain, built for Black Towing Company of Morgan City. The 75-foot vessel has a free-running speed of about 12 knots, provided by twin GM-16V-92N diesels driving 64-inch bronze propellers supplied by Rice Propellers through Twin Disc 5:1 reduction gearing.

A Smatco towing/anchor handling winch provides a line pull of 50,000 pounds. Skipper, Inc. provided the hydraulic steering units, two air compressors came from Quincy, and the Barnes bilge/ballast/fire pump and the sanitary and potable water pressure sets were supplied by Pump Systems, Inc.

Electronic gear in the Stone Mountain include Sitex radar, Drake SSB radio, two Motorola VHF radios, Datamarine depth finder, and Texas Instrument computer-controlled Loran.

Merit Drilling Seeks Title XI For Drill Barge Costing \$10.5 Million

Merit Three Drilling, Ltd., a subsidiary of Merit Drilling of Houston, has applied to MarAd for a Title XI guarantee to aid in financing the construction of a shallow-water drill barge. Red Fox Industries, New Iberia, La., is the proposed builder.

If approved, the Title XI guarantee would cover \$7,875,000, or 75 percent of the total actual cost of \$10,500,000.

Grand Bassa Tankers Names Naval Architect

Robert C. Morrell has become affiliated with Grand Bassa Tankers, Inc. of Tulsa, Okla., as naval architect.

For the past 32 years, Mr. Morrell has been a consulting naval architect in New York City. He is a naval architecture graduate of The University of Michigan.

Grand Bassa is the owner of 10 seagoing tankers totaling about 1,200,000 deadweight tons.

Promotions And Retirements At

El Paso LNG Company

The El Paso Company of Houston, Texas, has announced that George D. Carameros Jr., chairman, and Barry Hunsaker, president of El Paso LNG Company, a subsidiary, have elected to take early retirement to pursue other interests in the energy field. They will continue to be available as

required in a consulting capacity for a period of time after their retirement. Mr. Carameros and Mr. Hunsaker each have been employed by El Paso for over 32 years, and have been with the LNG subsidiary from its inception.

Travis H. Petty, chairman of The El Paso Company, will also become chairman and president of El Paso LNG Company. Virgil R. Cowart and Martin R. Engler Jr. were named executive vice presi-

dents of this subsidiary, and will report to Mr. Petty.

Mr. Cowart, who is based in Paris, France, joined El Paso in 1953. He was part of the original complement of El Paso's French subsidiary formed in 1960, and was named managing director of that subsidiary in 1965. Mr. Cowart has also been with the LNG subsidiary since its inception, and became a vice president in 1975, and in 1977 was named

a senior vice president, his most recent position.

Mr. Engler joined El Paso LNG Company as a vice president in 1976, and was named a senior vice president in 1978. Prior to joining El Paso, he had spent 25 years with San Diego Gas and Electric Company, where he initiated San Diego's entry into the LNG business in 1964. His last position with that company was executive vice president.

Time is running out.

IMCO has spoken.

You run a ship, perhaps even a fleet. So you know that May 25 is the deadline for compliance with IMCO A.383 (SOLAS 1974). By that date every one of your vessels must be capable of monitoring the 2182 KHz radiophone distress frequency. Continuously. 24 hours a day while your ship is at sea. And you'll need a dedicated watch receiver to do so.

And that's just for a start. Depending on ship registry, you could also need muting circuitry, or a two-tone generator, or an integrated muting control clock. Or all of them.

As you know, this equipment is not inexpensive. In fact, it may not even be available, except as part of a larger package. Which means you could be paying even more, for a lot of things you don't even need.

And time is running out.

Electro-Nav has acted.

This is our new EN 2182R WATCH RECEIVER. We designed it expressly to comply with IMCO A.383. And it's available. Right now.

EN 2182R is designed to meet or exceed all the requirements of all the regulatory agencies of all the world's major maritime nations — CEPT, UK's Home Office, Scandinavia's P.T.T., the USA's FCC — you name it. EN 2182R is rugged, compact, permits normal or squelch operation, receives SSB and DSB, and comes with its own integrated built-in loudspeaker.

No messy modifications, and no installation costs. To operate, just connect to an aerial, plug in to a power source, and turn it on. That's all.

Also, no expensive price tags; EN 2182R costs far less than any other watch receiver that will do the same job. And it's available, so you won't have to keep applying for long extensions. In short, EN 2182R is a lifeline that will help you beat the deadline. And the time is now.

For additional information and technical data call or write Electro-Nav today.



Electro-Nav

Elizabeth, NJ 07201; 840 Bond Street, Tel: (201) 527-0099; (212) 697-7770; Cable: Navelectro; Telex: 13-9381
Oakland, CA 94606; 750 Kennedy Street, Tel: 415-533-1840; Telex: 33-8509 London N1, England: 26
Danbury Street, Tel: 011-44-1-359-0199, Telex: (851) 299785 Washington DC 20005; Bowen Building Suite
532, 815 15th Street N.W., Tel: (202) 347-8231

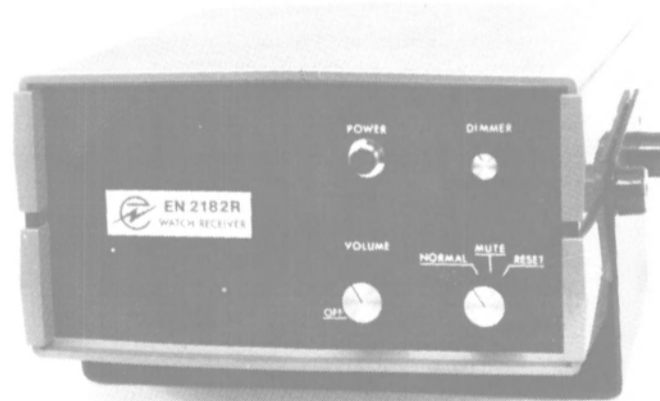
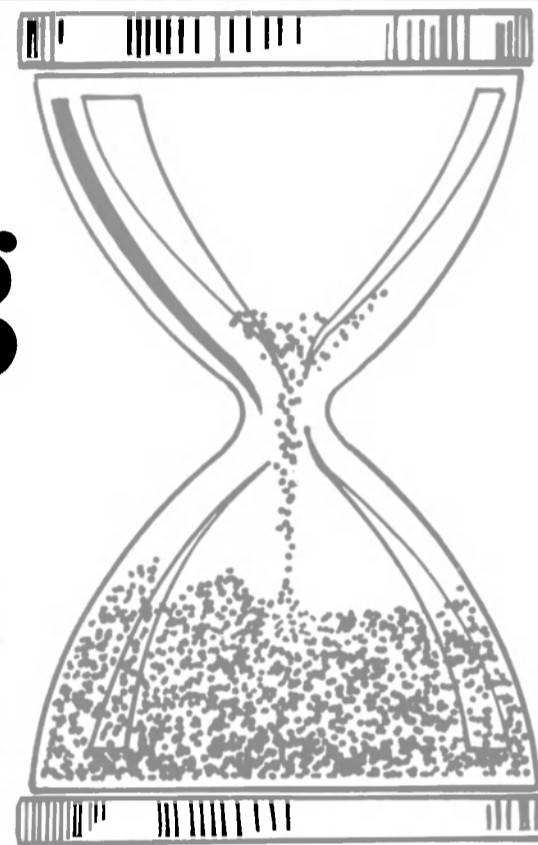

Send us your tin Your battered and b your liners, your VLCC

We're the Portland Ship Repair Yard. And we offer you services and facilities you won't find at any other West Coast port.

First of all, our dry docks can handle any size ship, from tug to VLCC. The Port of Portland's Dry Dock 4 is the largest on the West Coast. It's the only Coast facility that can handle the entire Alaskan crude fleet. In all, we have 4 dry docks—for ships up

to 275,000 dwt. No West Coast ship is too big or too small for us.

Second, we don't waste your time. Reserve dry dock time now—select a contractor, negotiate or get two or three competitive bids, even after you're up on blocks. You're assured of superior work because ships are serviced by any one of three nationally renowned companies: Dillingham Ship Repair, Northwest Marine Iron Works, and Willamette Iron and

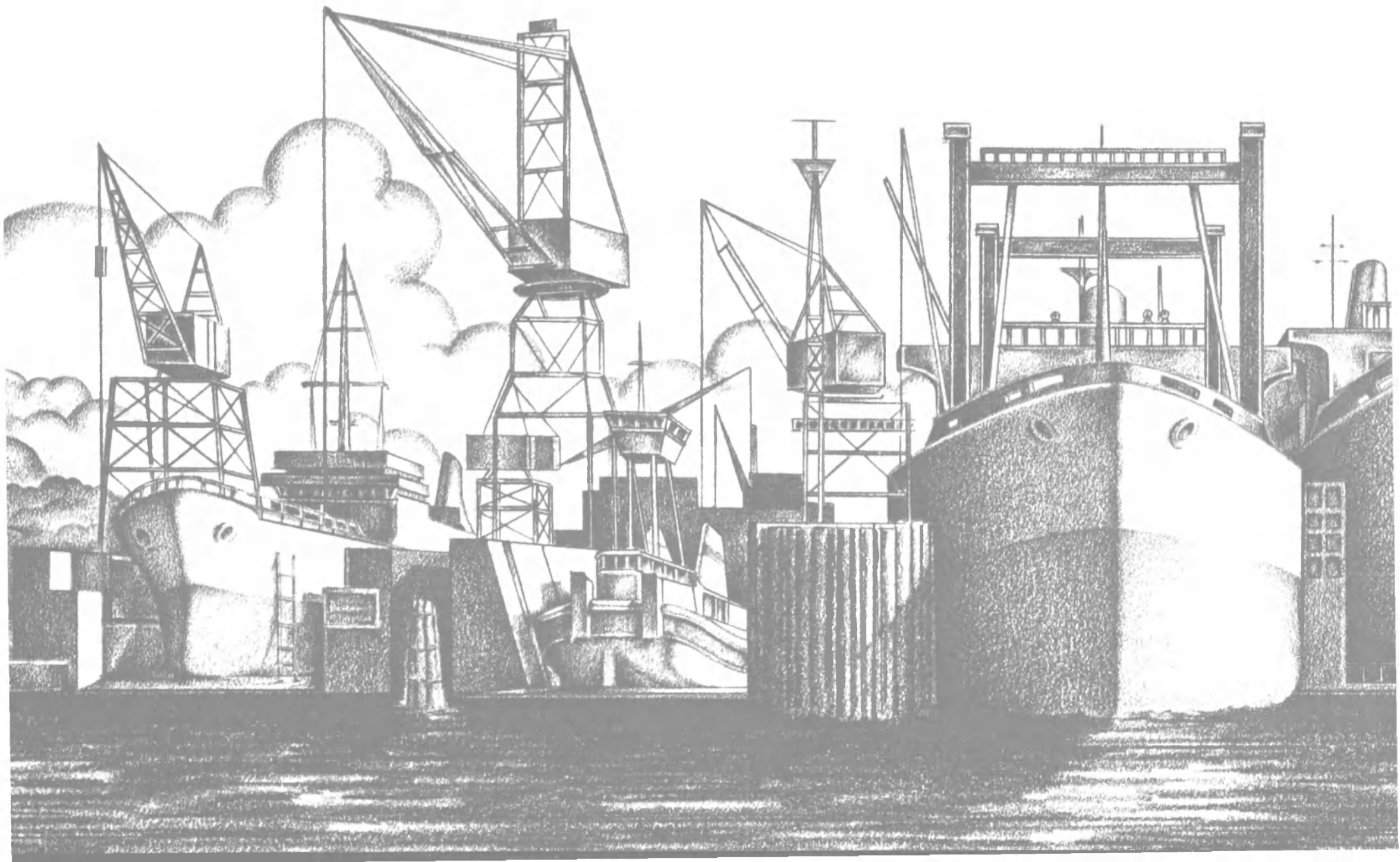

ed, your broken; arnacted; Your tugs, s yearning to be fixed.

Steel Company. These outstanding companies bring years of experience and unmatched expertise to your service needs—whether they involve repair, maintenance, cleaning, jumbo-izing, ship conversion, or any combination of services.

Contact us about your service needs. Call any of the three contractors listed or the Port of Portland. We think you'll find that our ship repair service is another reason why. . . *we may be your perfect port.*

Portland Ship Repair Yard



Port of Portland
800 547-8411



Dillingham Ship Repair
503/285-1111



Northwest Marine Iron Works
503/228-8222



Willamette Iron & Steel Company
Days 503/226-5535 Nights 503/226-5200

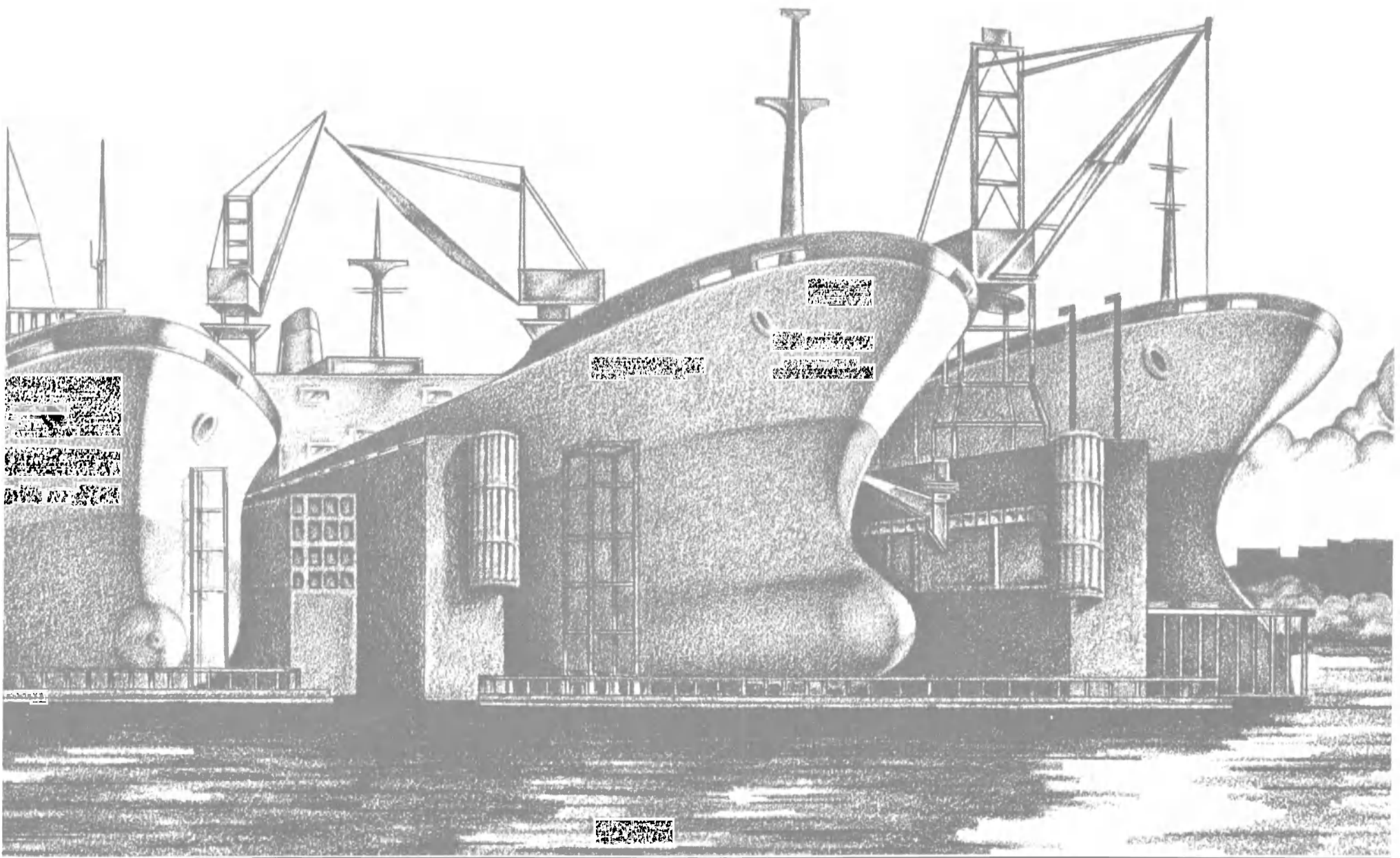

Keep the boat working



Dillingham does. Saving over \$20,000 a year in each Fairbanks Morse engine with Shell's Caprinus[®] R Oil.

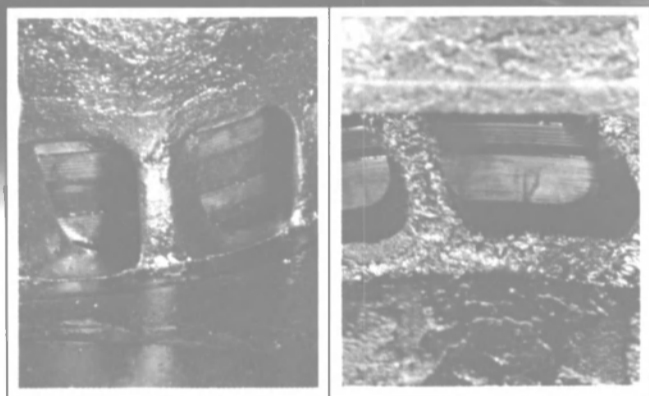

Intake
100% open

M.S. Mikioi

Exhaust
90% open

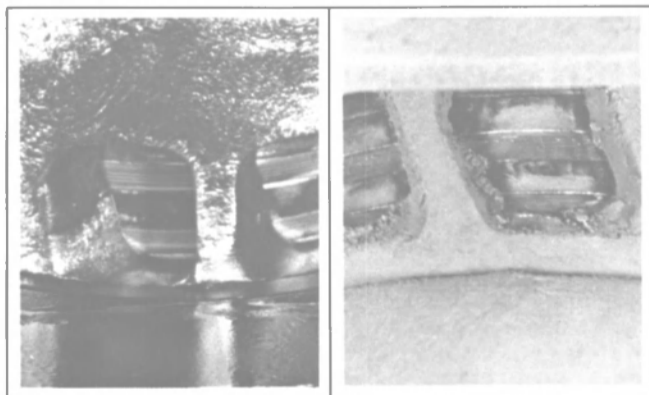

Intake
100% open

M.S. Mikiona

Exhaust
90% open

The "Mikioi", powered with twin Mdl 38D8 - 1/8 6-cylinder engines, and the "Mikiona", powered with twin Mdl 38D8 - 1/8 10-cylinder engines, have logged over 13,600 hours each since their last overhaul. In both boats, *Caprinus*[®] R has been the engine lubricant for more than 3,000 hours — preceded by Shell's *Caprinus* T Oil.

Since Dillingham switched to Shell's *Caprinus* oil the boats have logged over 5,000 hours each without a single day of downtime to clean engine ports.

M. Kent Whitman, Vice President and Manager of Dillingham Tug and Barge Corporation in Hawaii, estimates *downtime costs* for each of Dillingham's ocean-going tugs at \$4,000 per day. Shunsaku Hirano, Assistant Maintenance Supervisor, estimated that with the engine lube previously used, an HVI base oil, each of the two boats required a three-day downtime period every 1,500 hours (about three times a year) for cleaning of intake and exhaust ports due to excessive power-robbing deposits. *Labor costs* for the cleaning totaled about \$1,900 each time the boats were down.

With the previous oil — each boat averaged 9 days downtime a year, at \$4,000 per day, plus 3 cleanings a year at \$1,900 each — or about \$41,700 every year for each boat.

Look at the pictures (left). They show intake and exhaust ports from the engines of the *Mikioi* and the *Mikiona*. Ports are clear. That's because *Caprinus* R with Shell's premium MVI base oil

doesn't form hard deposits. It helps keep exhaust port deposits soft and friable. As power output varies, these deposits slough (break) off keeping the ports open and improving air scavenging efficiency.

Whitman stated, "...we looked for an oil that could help us reduce unscheduled downtime and *Caprinus* R has proved it can do it." And, Hirano added, "...with *Caprinus* R there has been a vast improvement over the HVI base oil we did use in keeping the engines clean and ports clear... wear rates are down and the boats run longer between service intervals. *Caprinus* R does the job for us."

Dillingham Tug & Barge has found out what *Caprinus* R can do in Fairbanks Morse engines and in its EMDs too. The high alkalinity, high dispersancy additives, in a premium MVI base oil provide the right combination for the protection the big medium-speed diesels need. Keep them clean, wear rates low and deposits at a minimum.

What could you save with *Caprinus* R Oil? Try it in ALCO, EMD and Fairbanks Morse and you'll know. Write us for more information.

Write: Shell Oil Company,
Manager, Commercial
Communications,
One Shell Plaza,
Houston, TX 77002

*Caprinus is a trademark and is used as such in this writing.

Come to 
Shell for answers



Shell Marine Jobbers provide service, facilities and quality Shell products.

- ALABAMA**
Bayou La Batre
 Deep Sea Marine Products
 Location: West Bank, 500 Tram Avenue
 Phone: (205) 824-4127
 Radio: Ch 16, VHF
Mobile
 Midstream Fuel Service, Inc.
 Location: Mobile River, Mile 1.5
 Address: Fairhope 36532
 Phone: (205) 433-4972
 Radio: Ch 16, VHF
- ARKANSAS**
Helena
 Helena Fuel & Harbor Service, Inc.
 Location: Mississippi Service, Inc.
 Mississippi River, Mile 661
 Riverfront & Bridge Road
 Phone: (501) 338-8321
 Radio: Ch 16
- CALIFORNIA**
Oakland
 Bay Area Petroleum, Inc.
 Location: 421 23rd Ave.
 Phone: (415) 534-4517
San Diego
 Tuna Clipper Marine
 Location: San Diego Harbor
 Foot of Crosby Street
 Phone: (714) 232-1838
San Pedro
 San Pedro Marine, Inc.
 Location: Berth 74
 Phone: (213) 832-1339
- FLORIDA**
Jacksonville
 See Savannah Oil & Chemical
 Savannah, Ga.
Port Everglades
 Belcher Oil Company
 Location: Port Everglades
 2401 Eisenhower Boulevard
 Address: Fort Lauderdale
 Phone: (305) 525-4261
Tampa
 Belcher Oil Company
 Location: Tampa Bay
 Phone: (813) 247-4572, 247-4573
West Palm Beach
 Belcher Oil Company
 Location: Port of Palm Beach
 1733 Hill Avenue
 Phone: (305) 848-1495
- GEORGIA**
Brunswick
 See Savannah Oil & Chemical
 Savannah, Ga.
Savannah
 Belcher Oil Company
 Location: Savannah River, Mile 17
 Pier 50, Georgia Ports Authority
 Phone: (912) 964-8821
Savannah
 Savannah Oil & Chemical
 Location: Savannah River
 647 W. River Street
 Phone: (912) 234-5402
- ILLINOIS**
Hartford
 Ory Bros. Marine Service of
 America, Inc.
 Location: Upper Mississippi River,
 Mile 197
 Foot of Hawthorne Street
 Phone: (618) 254-0626 (Illinois)
 (314) 741-2570 (Missouri)
 Radio: Ch 16, KLC 791
Wood River
 Hartford Fueling Service
 Location: Upper Mississippi River,
 Mile 196
 Phone: (618) 254-4333
 (314) 741-3667
 Radio: Ch 16 VHF KLG 280
- KENTUCKY**
Louisville
 Wooten River Service
 Location: Ohio River, Mile 603
 2927 River Road
 Phone: (502) 896-0317
Paducah
 Molloy Marine Service, Inc.
 Location: Ohio River, Mile 934
 100 Husband
 Phone: (502) 443-6456
Paducah
 Walker Midstream Fuel and
 Service Co.
 Location: Ohio River, Mile 934
 532 South Second St.
 Phone: (502) 442-2738
 Radio: freq. 156
- LOUISIANA**
Amelia
 Berwick Bay Oil Co., Inc.
 Location: Bayou Boeuf
 Intracoastal Waterway
 1/2 mile North 85 mile board
 See Berwick listing under Morgan
 City, La.
Baton Rouge
 Capital Marine Supply, Inc.
 Location: Lower Mississippi, Mile 230
 Foot of North Street
 Phone: (504) 343-8379
 Radio: Channels 16, 7a, 10, 66a VHF
 KFT 322.
Baton Rouge
 Channel Fueling Service, Inc.
 Location: Lower Mississippi, Mile 232
 River Road
 Phone: (504) 383-4691, 383-4814
 Radio: freq. 156.8
- Belle Chasse**
 Plaquemines Oil Sales Corp.
 See Plaquemines Oil, Venice, La.
Berwick
 Berwick Bay Oil Co., Inc.
 Location: Atchafalaya River - 1/4 mile
 north of Hwy 90 bridge
 See Berwick Oil Listing under
 Morgan City, La.
Cameron
 Berwick Bay Oil Co., Inc.
 Location: Calcasieu River
 See Berwick Bay Oil listing,
 Morgan City, La.
Cameron
 Cameron Marine Service, Inc.
 Location: Calcasieu River
 Phone: (318) 775-5206
Dulac
 Berwick Bay Oil Co., Inc.
 Location: Houma Navigation Channel
 17 miles South of Houma
 See Berwick Bay Oil listing,
 Morgan City, La.
Gretna
 John W. Stone Oil Distributor, Inc.
 Location: Lower Mississippi, Mile 96.5
 87 First Street, Gretna
 Harvey 77059
 Phone: (504) 366-3401
 Radio: KGW 352
Houma
 Houma Oil Company, Inc.
 Location: Intracoastal Canal
 Phone: (504) 872-0464
Intracoastal City
 Berwick Bay Oil Co., Inc.
 Location: Vermillion River - 1/4 mile
 north of Intracoastal Canal Mile 155
 See Berwick Bay Oil listing,
 Morgan City, La.
Lake Charles
 Channel Fueling Service, Inc.
 See Channel Fueling Service,
 Sulphur, La.
Morgan City
 Berwick Bay Oil Company, Inc.
 Location: Young's Road
 Phone: (504) 384-1610
 Radio: Ch 16 VHF-KXR979
New Orleans
 Gulf Outlet Fuel & Marine
 Supplies, Inc.
 Location: Gulf Intracoastal Waterways
 Mile 8 East
 3400 Jourdan Road
 Phone: (504) 241-8680
 Radio: KVF 893
Port Allen
 Tri-State Marine Service Co.
 Location: Lower Mississippi, Mile
 227.5
 River Road
 Phone: (504) 749-3171
 Radio: 156.8
Sulphur
 Channel Fueling Service, Inc.
 Location: Gulf Intracoastal Waterway
 West, Intersection of Calcasieu
 River
 Phone: (318) 583-7215, 583-7384
 Radio: 156.8
Venice
 Plaquemines Oil Sales Corp.
 Location: Mississippi River
 Mile 10.5 at Grand Pass
 Louisiana Hwy 23, Venice
 Address: Belle Chasse
 Phone: (504) 394-5555 (Belle
 Chasse)
 (504) 534-7403 (Venice)
 Radio: WYZ 2375
- MASSACHUSETTS**
Gloucester
 Progressive Oil Co., Inc.
 Location: Gloucester
 Address: 92 Grove St.
 Phone: (617) 283-2000
- MINNESOTA**
Winona
 Waterways - Winona, Inc.
 Location: Upper Mississippi, Mile 725
 376 East 2nd St.
 Address: 455 North St.
 Fountain City, WI.
 Phone: (608) 687-6931 (Wisconsin)
 (507) 452-5252 (Minnesota)
 Radio: Ch 16-12
- MISSISSIPPI**
Blacksburg
 Ship Services Corporation
 Location: Gulfport State Port and
 Biloxi Back Bay, Beacon; 7
 Phone: (601) 374-1000
Greenville
 Waterways Marine of Greenville, Inc.
 Location: Lower Mississippi, Mile 537
 Warfield Point Road
 Phone: (601) 335-2526
 Radio: KWS 617
Pascagoula
 Fuel Services, Inc.
 Location: Bayou Casotte
 Ingalls Avenue
 Phone: (601) 762-0636, 762-0640
 Radio: Ch 16
Vicksburg
 Vicksburg Mid-River Services, Inc.
 Location: Lower Mississippi, Mile 437
 Foot of Lee Street
 Phone: (601) 636-4814, 636-7731
 Radio: 156.8
- MISSOURI**
St. Louis
 St. Louis Fuel & Supply Co., Inc.
 Location: Upper Mississippi, Mile 179
 Address: Foot of Gratiot Street
 Phone: (314) 421-3960
 Radio: Ch 16, VHR-KDO 722 Fort
 Quage
- NORTH CAROLINA**
Elizabethtown
 Campbell Oil Company, Inc.
 Location: 1010 West Broad Street
 Phone: (919) 862-4107
- OREGON**
 all ports
 see Lilyblad Petroleum listing under
 Tacoma, Washington
- PENNSYLVANIA**
Philadelphia
 River Associates, Inc.
 Location: Delaware River
 Pier 9 North
 Phone: (215) 463-8100
- SOUTH CAROLINA**
Charleston
 Charleston Oil Co.
 Location: Ashley and Cooper Rivers,
 1553 King St. Extension
 Phone: (803) 577-5600
Charleston
 See Savannah Oil & Chemical,
 Savannah, Ga.
Georgetown
 See Savannah Oil & Chemical
 Savannah, Ga.
Port Royal
 See Savannah Oil & Chemical
 Savannah, Ga.
- TENNESSEE**
Memphis
 Memphis Boat Refueling Service, Inc.
 Location: Lower Mississippi, Mile 735
 Foot of Illinois Street
 Phone: (901) 775-3131
 Radio: Ch 16
Memphis
 Waterways Marine of Memphis, Inc.
 Location: Lower Mississippi, Mile 736
 Foot of Beale Street
 Phone: (901) 525-5761
 Radio: Ch 16, 156.6
- TEXAS**
Corpus Christi
 Belcher Co. of Texas, Inc.
 Address: 504 Navigation
 Corpus Christi, Tx. 78403
 Phone: (512) 888-6311
Galveston
 Grasso Marine Service, Inc.
 Location: Galveston Ship Channel
 Pelican Island
 Phone: (713) 744-2888 (dock)
 (713) 763-4343 (office)
Houston
 Houston Marine Services, Inc.
 Location: Beacon 126
 Houston Ship Channel
 Phone: Dock (713) 424-4502
 Office (713) 455-8819
 Radio: Channel 16
Lake Jackson
 Channel Fueling Service, Inc.
 Location: Gulf Intracoastal Waterway
 West, Mile 393
 1400 Marlin Avenue
 Phone: (713) 233-5321, 233-5322
 Radio: 156.8
Port Arthur
 Channel Fueling Service, Inc.
 Location: Gulf Intracoastal Waterway
 West, Mile 282
 5700 Proctor Street
 Phone: (713) 962-5557
 Radio: 156.8
Rockport
 Berwick Bay Oil Co., Inc.
 Location: Rockport Navigation Harbor,
 Intracoastal Canal, Mile 526
 See Berwick Bay Oil Listing, Morgan
 City, La.
- VIRGINIA**
Norfolk
 Marine Oil Service, Inc.
 Location: Elizabeth River
 Address: 71 Radar Street
 Phone: (804) 622-0934, 622-3109
- WASHINGTON**
Seattle
 Ballard Oil Co.
 Location: Lake Washington Ship
 Canal
 Phone: (206) 783-0241
Tacoma
 Lilyblad Petroleum, Inc.
 Location: Washington and Oregon - all
 ports
 Phone: (206) 572-4402
 Radio: KLB radio station
 Mansville, Wa.
- WASHINGTON**
 all other ports see Lilyblad Petroleum
 above.
- WEST VIRGINIA**
Pt. Pleasant
 City Ice & Fuel Co.
 Location: Ohio River, Mile 265.3
 Address: 224 First Street
 Phone: (304) 675-2010



Versatile supply/utility boat Russell A. Cheramie, built by Halter for C & E Boat Rental, can also serve as survey vessel or diving tender.

Halter Delivers Third 110-Foot Supply Vessel To C & E Boat Rental

Halter Marine, Inc. of New Orleans, La., recently delivered the Russell A. Cheramie, third of four 110-foot supply/utility boats being built for C & E Boat Rental, Inc. of Galliano, La. The new vessel is now working out of Cameron, La., hauling supplies, potable water, and diesel fuel for Continental Oil Company. The multipurpose boat can also operate as a survey vessel or diving tender, and has accommodations for up to 20 people.

The vessel is powered by two General Motors 16V92N diesel engines through Twin Disc MG527 reduction gears with a 3.87:1 ra-

tio. She has a beam of 28 feet, depth of 10 feet, and is under 100 gross tons. Her capacities include 140 tons of deck cargo, 24,000 gallons of fuel oil, 9,000 gallons of potable water, and 40,000 gallons of ballast water.

Officers of C & E Boat Rental include Robert Eymard, president; Mrs. Betty Cheramie, vice president; and Ted Cheramie, secretary-treasurer.

The Russell A. Cheramie was built by Halter Marine's Lockport, La., division, one of 10 yards owned and operated by the company in the Southern U.S.



At Amsterdam Dry Dock (ADM) reception in New York (left to right): J.F.W. Neeb, managing director, ADM; William N. Johnston, chairman, American Bureau of Shipping; J.J.P. Robertson, counsel, Consulate General of the Netherlands, New York; Pierre Dobbelman, industrial commissioner of the Netherlands, New York; J.R. Cheshire, chief representative USA, Lloyd's Register of Shipping; and Alfred E. Stanford, president, T.A.S.T. Corporation, U.S. representative for ADM.

Amsterdam Dry Dock Announces Major Modernization Of Facilities

At a recent gathering at the Netherlands Club in New York, J.F.W. Neeb, managing director of Amsterdam Dry Dock, and T.A.S.T. Corporation, the U.S. representatives for ADM, hosted members of the marine industry and described the modernization program being carried out in Amsterdam.

Mr. Neeb explained the modifications carried out at a cost of approximately \$25 million will make ADM one of the most modern in Europe. A model of the facility, including the four floating docks and four graving docks, afforded the attendees the opportunity to observe the physical layout and obtain detailed descriptions of the facilities.

Shell Oil Company
 Manager Commercial Communications
 One Shell Plaza
 Houston, TX. 77002

Send me the Shell Shallow Draft Marine Products Guide (SOC: 95-79)
 Send me the Shell Marine Equipment Lubricants chart (SOC: 122-79)
 Send me the Shell Marine Jobber Directory (SOC: 127-79)
 Send me the Caprinus R Technical Bulletin (SOC: 17-77)
 Send me the Caprinus R brochure (SOC: 32-77)

Name _____
 Title _____
 Company/Vessel _____
 Address _____
 City _____ State _____ Zip _____



**“I’ll meet you
in any port with
any or all of
these services.”**

General Electric marine field engineers are available 24 hours a day to make quick, competent repairs in any emergency . . . or to perform a wide range of scheduled maintenance services that can help keep navy and merchant ship equipment working at peak efficiency.

Services are tailored to specific turnaround schedules, and backed by GE’s worldwide manufacturing and repair facilities. They range from appraisals/inspections that pinpoint maintenance needs, to responsibility for a total program . . . including the complete supply of labor, job management, tools and equipment, parts procurement, and machine shop services. Contact the GE Marine Superintendent nearest you, or write:

General Electric Co., Section 950-39A,
Schenectady, NY 12345 USA.

GENERAL ELECTRIC’S FULL RANGE OF MARINE SERVICES

SERVICES

Installation

- Shipyard Installation
- Warranty Administration

Maintenance

- Appraisals/Testing & Inspection
- Troubleshooting

- Voyage Repairs/Emergency Repairs
- Surveys/Overhauls
- Modifications/Retrofits/Upgrades
- Complete Maintenance

Technical Training Programs

EQUIPMENT AND SYSTEMS

Electrical & Electronic

- Automated propulsion controls
- Central Operating Systems (COS)
- Cranes-shipboard & dockside
- Winches
- Diesel engines/diesel generators
- AC and DC motors and controls
- Shipboard power distribution

Mechanical

- Steam turbine & gear propulsion
- Ship’s service turbine-generators
- Gas turbines
- Distillation units
- Pumps and Compressors
- Condensers
- Fans



Installation & Service Engineering Division

GENERAL  ELECTRIC

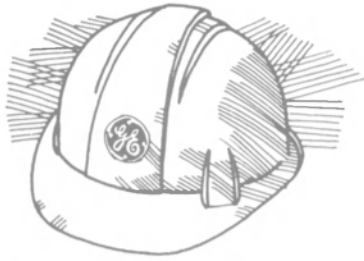

CALL YOUR NEAREST
GENERAL ELECTRIC
MARINE SUPERINTENDENT
(*Electrical - +Mechanical)

EAST COAST

V. J. (Vince) Farrell* (301) 992-5908
AFTER HOURS (301) 668-6961
L. W. (Luke) Grimes+ (617) 594-4582
AFTER HOURS (609) 589-3492

GREAT LAKES

T. H. (Pete) Williamson* (216) 523-6137
AFTER HOURS (216) 327-7379
T. E. (Ted) Targonski+ (312) 986-3204
(Service Supervisor)
AFTER HOURS (312) 868-3517

GULF COAST

W. B. (Will) Clary* (205) 476-2933
AFTER HOURS (205) 661-4258
R. J. P. (Bob) Fresneda+ (504) 831-5167
AFTER HOURS (504) 455-0974

WEST COAST

D. M. (Dino) Burelli* (213) 572-5178
AFTER HOURS (213) 831-5763
R. W. (Ron) Query+ (503) 221-5254
AFTER HOURS (503) 222-6088

INTERNATIONAL

E. C. (Gene) Rinker** (617) 594-3881
(Lynn, MA U.S.A.)
TELEX 940046

FAR EAST

F. R. (Fred) Easton** (65) 335-111
(Singapore)
TELEX 21437

EUROPE

P. G. (Pat) Connolly+ (34-1) 447-46-62
(Madrid)
TELEX 27650
P. (Paul) Nybo* 0611-76071
(Frankfurt)
TELEX 04-12002

GENERAL  ELECTRIC

Two Executives Named At Mississippi Marine

D. John Nichols, president of Mississippi Marine Corp., Greenville, Miss., has announced the appointment of **R. Monroe Barrett** and **Hugh Smith Jr.** to executive posts in the firm.



R. Monroe Barrett

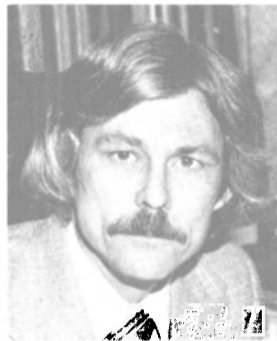

Hugh Smith Jr.

Mr. Barrett recently joined Mississippi Marine as manager of marketing and repair operations, while Mr. Smith has assumed the duties of manager of engineering. In his new position, Mr. Barrett is responsible for all marketing functions for the firm. He was most recently associated with Brent Towing Company in the dual capacity as chief estimator for all new construction and repair operations, and as general manager of Superior Boat Works.

Mr. Smith, as manager of engineering, is responsible for all plant engineering, quality control and the research and development of various new vessel designs and fabrication techniques to continually improve the design and quality of all Mississippi Marine projects.

Prior to joining Mississippi Marine, Mr. Smith served Marathon Shipbuilding Company at Vicksburg, Miss., as chief engineer.

Tacoma Boatbuilding Appoints Two New Marketing Directors

Tacoma Boatbuilding Company, Inc., a leading Northwest builder of commercial and military ships, has announced the new appointments of **Kenneth L. Kesler** as director of marketing and sales for the Southwest Region, and **Charles A. Garman** as director of marketing for the Northwest Region.



Kenneth L. Kesler



Charles A. Garman

Mr. Kesler's activities will focus on Tacoma Boatbuilding's growing involvement with the construction of vessels specifically designed to support the offshore oil industry. He will manage Tacoma Boat's newly opened sales office located at 11700 Southwest Freeway, Suite 200, Houston, Texas 77031.

Mr. Garman will supervise sales of crabbers, trawlers, and processors which support the fishing industry on the West Coast, from California to Alaska. In addition, he will have marketing responsibility for other commercial vessels, including tugs, barges, and cargo ships.

Mr. Kesler has been involved in the construction of offshore equipment for the past

five years with Zapata Corporation. Prior to joining Tacoma Boat, Mr. Garman was a sales representative for seven years with the Marine and Industrial Division of Good-year Tire and Rubber Company.

Naikai Zosen Delivers The Pranedya Pratama

The 17,703-dwt product carrier Pranedya Pratama, recently delivered to her owner, Sunhi Scorpa, Inc. of Liberia, was constructed at the Setoda Shipyard of Naikai Zosen, an affiliate of Hitachi Zosen.



Product carrier Pranedya Pratama, first of two to be constructed at the Setoda Shipyard of Naikai Zosen (an affiliate of Hitachi Zosen) for Sunhi Scorpa, Inc. of Liberia, will be used to carry refined petroleum products.

Pranedya Pratama is the first of two product carriers to be constructed at the Setoda Shipyard for use in the transportation of refined petroleum products between Indonesian ports.

The new vessel's tank arrangement conforms to conventional requirements applicable to separate ballast oil tankers for the prevention of ocean pollution. Interior walls of the cargo oil tanks and all the fittings inside the tanks are coated with epoxy resin paint, a paint of the highest quality, to prevent contamination of the product during transportation.

The 10,882-gross-ton vessel has an overall length of 158 meters, beam of 25.8 meters, depth of 10.8 meters and full-load draft of 7 meters (about 518 feet by 85 feet by 35 feet by 23 feet). Propulsion is by a single Hitachi/B&W diesel engine of 6,160 bhp providing a trial speed of about 14 knots.



28TH INGALLS-BUILT DD COMMISSIONED—The USS Ingersoll (DD-990), the 28th ship in the series of Spruance Class destroyers designed and built by Ingalls Shipbuilding division of Litton Industries, officially joined the U.S. Navy in commissioning ceremonies at the shipyard in Pascagoula, Miss., on April 12. This fast, highly maneuverable destroyer, powered by four gas turbine engines, will join the Pacific Fleet and be home-ported in San Diego, Calif.

Designers & Planners Sold—Names Four To Top Management Posts



Feridun K. Serim



Wolfgang Reuter

Designers & Planners, Inc., was purchased recently by Seatech Industries, Inc. from Todd Shipyards Corporation. The new Board of Directors of the firm has named **Feridun K. Serim**, **Wolfgang Reuter**, and **Monroe Levy** as the new senior controlling officers. Mr. Serim becomes president and Mr. Reuter executive vice president; Mr. Levy, one of the original founders of D&P in 1953, continues on as vice president in charge of the Galveston operations.

John A. Malagraph has been named corporate treasurer, and **William Mancini** was promoted to the position of technical director of New York operations. **Wallace Hogan** continues in the capacity of assistant vice president, and will assist Mr. Levy in the operations of the Galveston office.

Both Mr. Serim and Mr. Reuter will operate out of the D&P office in Arlington, Va.

Prior to joining D&P, Mr. Serim held various positions with M. Rosenblatt & Son, Inc., including vice president and technical director; vice president and manager, Basic

Ship Design Division; and vice president and manager of the Washington area branch. Until his recent appointment at D&P, Mr.



John A. Malagraph



Monroe Levy

Reuter served as the director of the Naval Architecture Division of the Naval Sea Systems Command in Washington, D.C. At the Advanced Marine Technical Division of Litton Industries, he worked on the design of the new Pascagoula shipyard in connection with the design of the FDL ship.

Mr. Malagraph joined D&P in 1969 as chief accountant. In 1975 he was promoted to assistant treasurer of the firm. Prior to joining D&P, Mr. Malagraph was controller and office manager, from 1966 to 1969, for the DeLong Corporation.

Balehi Marine Delivers Two Offshore Crewboats

The E.B.B. Company of Golden Meadow, La., recently took delivery of the crewboats **Lady June** and **Lady Blackie** from Balehi Marine, Inc., Lacombe, La. These 86-foot vessels, powered by Detroit Diesel engines, are two in a series of four servicing the Louisiana coast for owners **Eugene Bagala** and **Milton Egle**.

Driving a pair of Doran-Alabama, four-bladed bronze wheels, each hull reached a speed of 12 knots on sea trials, according to naval architect **David P. Levy**.

The **Lady Blackie's** versatility is extended to firefighting utilizing a pair of Arkon combination fog and straight stream fire monitors. Both boats are equipped with stainless-steel tailshafts and rudder stocks, and with Johnson Cutless stern bearings. Fuel oil capacities are 21,380 gallons aft and 7,650 gallons forward; drilling water capacity is 1,000 gallons.

Pilothouse electronics include a Sitex Model 20 radar, Motorola Model 440 Nautilus



Lady Blackie's versatility is extended to firefighting.

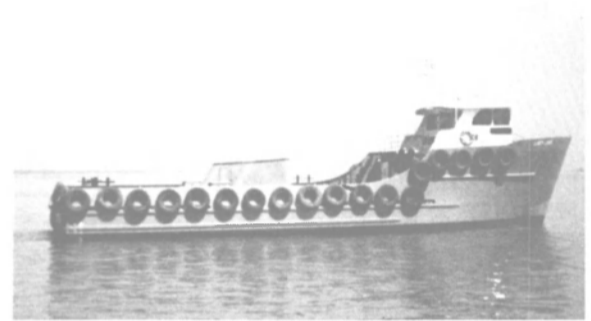

Crewboat Lady June was built by Balehi Marine for E.B.B. Company.

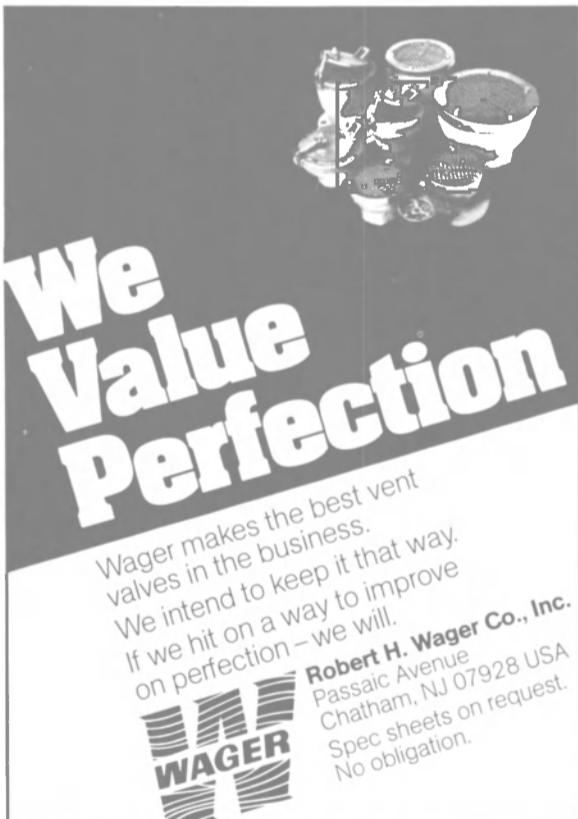

We Value Perfection

Wager makes the best vent valves in the business. We intend to keep it that way. If we hit on a way to improve on perfection—we will.

WAGER Robert H. Wager Co., Inc.
Passaic Avenue
Chatham, NJ 07928 USA
Spec sheets on request.
No obligation.

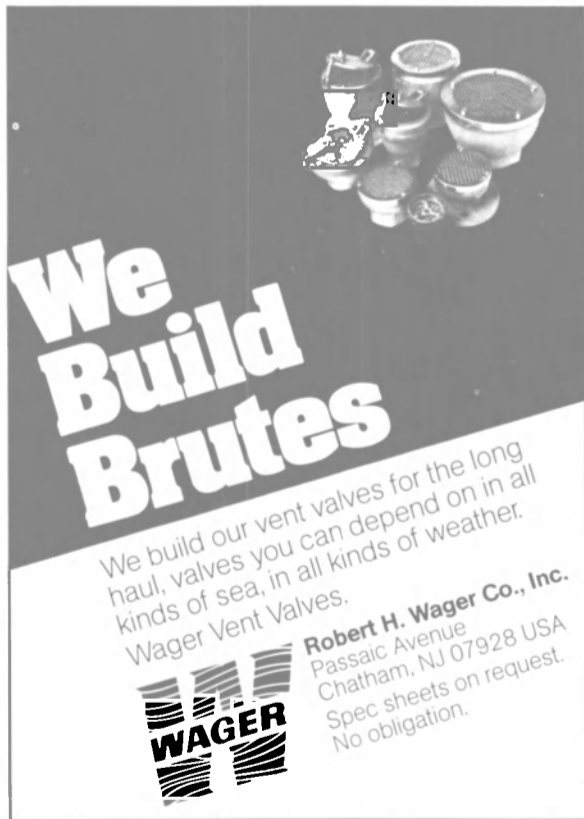

We Build Brutes

We build our vent valves for the long haul, valves you can depend on in all kinds of sea, in all kinds of weather.

WAGER Robert H. Wager Co., Inc.
Passaic Avenue
Chatham, NJ 07928 USA
Spec sheets on request.
No obligation.



We Satisfy All Needs

Wager Vent Valves come 1 1/2" small to 12" large, in a range of materials, with or without covers—any way you need them.

WAGER Robert H. Wager Co., Inc.
Passaic Avenue
Chatham, NJ 07928 USA
Spec sheets on request.
No obligation.



CALL YOUR NEAREST
GENERAL ELECTRIC
MARINE SUPERINTENDENT
(*Electrical - †Mechanical)

EAST COAST

V. J. (Vince) Farrell*	(301) 992-5908
AFTER HOURS	(301) 668-6961
L. W. (Luke) Grimes†	(617) 594-4582
AFTER HOURS	(609) 589-3492

GREAT LAKES

T. H. (Pete) Williamson*	(216) 523-6137
AFTER HOURS	(216) 327-7379
T. E. (Ted) Targonski†	(312) 986-3204
(Service Supervisor)	
AFTER HOURS	(312) 868-3517

GULF COAST

W. B. (Will) Clary*	(205) 476-2933
AFTER HOURS	(205) 661-4258
R. J. P. (Bob) Fresneda†	(504) 831-5167
AFTER HOURS	(504) 455-0974

WEST COAST

D. M. (Dino) Burelli*	(213) 572-5178
AFTER HOURS	(213) 831-5763
R. W. (Ron) Query†	(503) 221-5254
AFTER HOURS	(503) 222-6088

INTERNATIONAL

E. C. (Gene) Rinker**	(617) 594-3881
(Lynn, MA U.S.A.)	
TELEX	940046

FAR EAST

F. R. (Fred) Easton**	(65) 335-111
(Singapore)	
TELEX	21437

EUROPE

P. G. (Pat) Connolly†	(34-1) 447-46-62
(Madrid)	
TELEX	27650
P. (Paul) Nybo*	0611-76071
(Frankfurt)	
TELEX	04-12002

GENERAL  ELECTRIC

Two Executives Named At Mississippi Marine

D. John Nichols, president of Mississippi Marine Corp., Greenville, Miss., has announced the appointment of R. Monroe Barrett and Hugh Smith Jr. to executive posts in the firm.



R. Monroe Barrett



Hugh Smith Jr.

Mr. Barrett recently joined Mississippi Marine as manager of marketing and repair operations, while Mr. Smith has assumed the duties of manager of engineering. In his new position, Mr. Barrett is responsible for all marketing functions for the firm. He was most recently associated with Brent Towing Company in the dual capacity as chief estimator for all new construction and repair operations, and as general manager of Superior Boat Works.

Mr. Smith, as manager of engineering, is responsible for all plant engineering, quality control and the research and development of various new vessel designs and fabrication techniques to continually improve the design and quality of all Mississippi Marine projects.

Prior to joining Mississippi Marine, Mr. Smith served Marathon Shipbuilding Company at Vicksburg, Miss., as chief engineer.

Tacoma Boatbuilding Appoints Two New Marketing Directors

Tacoma Boatbuilding Company, Inc., a leading Northwest builder of commercial and military ships, has announced the new appointments of Kenneth L. Kesler as director of marketing and sales for the Southwest Region, and Charles A. Garman as director of marketing for the Northwest Region.



Kenneth L. Kesler



Charles A. Garman

Mr. Kesler's activities will focus on Tacoma Boatbuilding's growing involvement with the construction of vessels specifically designed to support the offshore oil industry. He will manage Tacoma Boat's newly opened sales office located at 11700 Southwest Freeway, Suite 200, Houston, Texas 77031.

Mr. Garman will supervise sales of crabbers, trawlers, and processors which support the fishing industry on the West Coast, from California to Alaska. In addition, he will have marketing responsibility for other commercial vessels, including tugs, barges, and cargo ships.

Mr. Kesler has been involved in the construction of offshore equipment for the past

five years with Zapata Corporation. Prior to joining Tacoma Boat, Mr. Garman was a sales representative for seven years with the Marine and Industrial Division of Good-year Tire and Rubber Company.

Naikai Zosen Delivers The Pranedy Pratama

The 17,703-dwt product carrier Pranedy Pratama, recently delivered to her owner, Sunhi Scorpa, Inc. of Liberia, was constructed at the Setoda Shipyard of Naikai Zosen, an affiliate of Hitachi Zosen.



Product carrier Pranedy Pratama, first of two to be constructed at the Setoda Shipyard of Naikai Zosen (an affiliate of Hitachi Zosen) for Sunhi Scorpa, Inc. of Liberia, will be used to carry refined petroleum products.

Pranedy Pratama is the first of two product carriers to be constructed at the Setoda Shipyard for use in the transportation of refined petroleum products between Indonesian ports.

The new vessel's tank arrangement conforms to conventional requirements applicable to separate ballast oil tankers for the prevention of ocean pollution. Interior walls of the cargo oil tanks and all the fittings inside the tanks are coated with epoxy resin paint, a paint of the highest quality, to prevent contamination of the product during transportation.

The 10,882-gross-ton vessel has an overall length of 158 meters, beam of 25.8 meters, depth of 10.8 meters and full-load draft of 7 meters (about 518 feet by 85 feet by 35 feet by 23 feet). Propulsion is by a single Hitachi/B&W diesel engine of 6,160 bhp providing a trial speed of about 14 knots.



28TH INGALLS-BUILT DD COMMISSIONED—The USS Ingersoll (DD-990), the 28th ship in the series of Spruance Class destroyers designed and built by Ingalls Shipbuilding division of Litton Industries, officially joined the U.S. Navy in commissioning ceremonies at the shipyard in Pascagoula, Miss., on April 12. This fast, highly maneuverable destroyer, powered by four gas turbine engines, will join the Pacific Fleet and be home-ported in San Diego, Calif.

Designers & Planners Sold—Names Four To Top Management Posts



Feridun K. Serim



Wolfgang Reuter

Designers & Planners, Inc., was purchased recently by Seatech Industries, Inc. from Todd Shipyards Corporation. The new Board of Directors of the firm has named **Feridun K. Serim**, **Wolfgang Reuter**, and **Monroe Levy** as the new senior controlling officers. Mr. **Serim** becomes president and Mr. **Reuter** executive vice president; Mr. **Levy**, one of the original founders of D&P in 1953, continues on as vice president in charge of the Galveston operations.

John A. Malagraph has been named corporate treasurer, and **William Mancini** was promoted to the position of technical director of New York operations. **Wallace Hogan** continues in the capacity of assistant vice president, and will assist Mr. **Levy** in the operations of the Galveston office.

Both Mr. **Serim** and Mr. **Reuter** will operate out of the D&P office in Arlington, Va.

Prior to joining D&P, Mr. **Serim** held various positions with M. Rosenblatt & Son, Inc., including vice president and technical director; vice president and manager, Basic

Ship Design Division; and vice president and manager of the Washington area branch. Until his recent appointment at D&P, Mr.



John A. Malagraph



Monroe Levy

Reuter served as the director of the Naval Architecture Division of the Naval Sea Systems Command in Washington, D.C. At the Advanced Marine Technical Division of Litton Industries, he worked on the design of the new Pascagoula shipyard in connection with the design of the FDL ship.

Mr. **Malagraph** joined D&P in 1969 as chief accountant. In 1975 he was promoted to assistant treasurer of the firm. Prior to joining D&P, Mr. **Malagraph** was controller and office manager, from 1966 to 1969, for the DeLong Corporation.

Balehi Marine Delivers Two Offshore Crewboats

The E.B.B. Company of Golden Meadow, La., recently took delivery of the crewboats **Lady June** and **Lady Blackie** from Balehi Marine, Inc., Lacombe, La. These 86-foot vessels, powered by Detroit Diesel engines, are two in a series of four servicing the Louisiana coast for owners **Eugene Bagala** and **Milton Egle**.

Driving a pair of Doran-Alabama, four-bladed bronze wheels, each hull reached a speed of 12 knots on sea trials, according to naval architect **David P. Levy**.

The **Lady Blackie's** versatility is extended to firefighting utilizing a pair of Arkon combination fog and straight stream fire monitors. Both boats are equipped with stainless-steel tailshafts and rudder stocks, and with Johnson Cutless stern bearings. Fuel oil capacities are 21,380 gallons aft and 7,650 gallons forward; drilling water capacity is 1,000 gallons.

Pilothouse electronics include a Sitex Model 20 radar, Motorola Model 440 Nautilus



Lady Blackie's versatility is extended to firefighting.

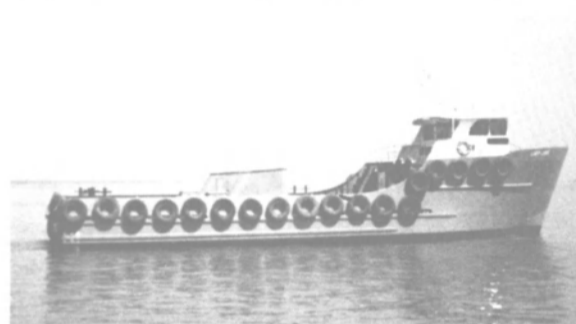

Crewboat **Lady June** was built by Balehi Marine for E.B.B. Company.

We Value Perfection

Wager makes the best vent valves in the business. We intend to keep it that way. If we hit on a way to improve on perfection—we will.

Robert H. Wager Co., Inc.
Passaic Avenue
Chatham, NJ 07928 USA
Spec sheets on request.
No obligation.

We Build Brutes

We build our vent valves for the long haul, valves you can depend on in all kinds of sea, in all kinds of weather.

Wager Vent Valves.

Robert H. Wager Co., Inc.
Passaic Avenue
Chatham, NJ 07928 USA
Spec sheets on request.
No obligation.

We Satisfy All Needs

Wager Vent Valves come 1 1/2" small to 12" large, in a range of materials, with or without covers—any way you need them.

Robert H. Wager Co., Inc.
Passaic Avenue
Chatham, NJ 07928 USA
Spec sheets on request.
No obligation.

VHF radio, and Drake Model TRM-12 SSB radio, all accessible while sitting in a custom-designed swivel armchair.

Woodwork and cabinetry are of teak and mahogany plywood. The teak is finished with teak oil, the mahogany is stained and coated with six coats of marine varnish yielding a yacht-like finish.

The Lady Blackie, on standby for Chevron Oil Company, is captained by **Austusio Mejia**, a 20-year man for E.B.B., and relieved by his son **David Mejia**. Capt. **Noles Bouffanie**, 15 years with E.B.B., pilots the Lady June; he is relieved by Capt. **David Seven**, another 15-year veteran.

E.B.B. Company's other vessels include crewboats 80-foot Lady Betty, and Lady Joan and Lady May, both 65 feet.



LAUNCHING NEAR FOR FIRST OF SIX BARGES—When completed at Bethlehem Steel Corporation's Sparrows Point, Md., shipyard, this barge will be connected with its tug to form a 691-foot-long oil-carrying unit. It will be the first of six such units contracted to the yard in 1979 for an aggregate price of more than \$320 million. The tugs, being built by Halter Marine, Inc. of New Orleans, La., as subcontractor, will be connected at the stern of each barge in a rigid position. Each tug-barge unit will have a beam of 95 feet, depth of 61½ feet, and a deadweight tonnage of about 47,000 at a draft of 40½ feet. They will be classed for unrestricted ocean service. The keel for the barge above was laid in August 1979. Its launching from the building way at the Sparrows Point shipyard will be sometime this summer, with delivery scheduled for fall 1980.



SERVICE AND REPAIR IS OUR BUSINESS



**MARINE REPAIR,
MAINTENANCE
AND CONVERSION
SINCE 1908**



**UNION DRY DOCK
& REPAIR COMPANY**

Foot of Pershing Road,
Weehawken, N.J. 07087

(201) 867-0904

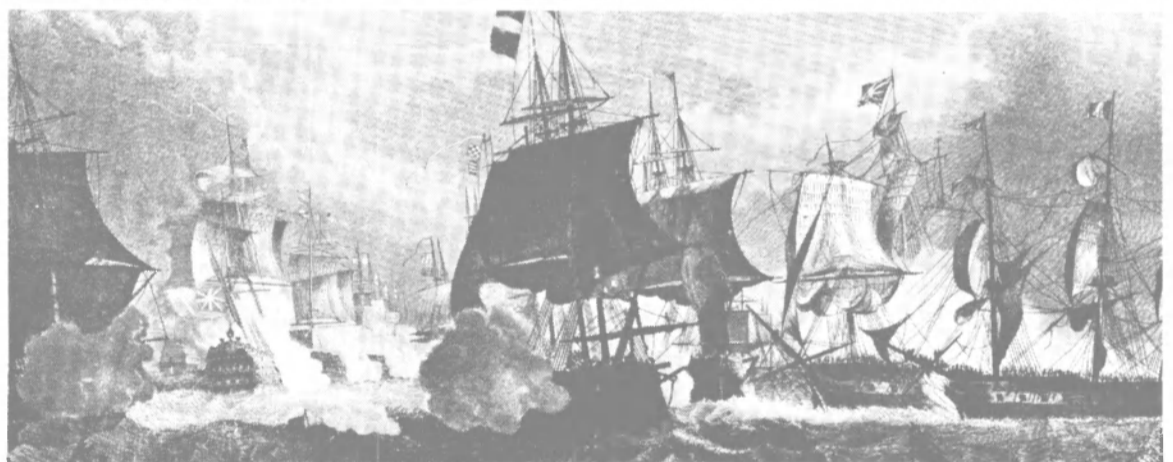

Keep your cool.

Our marine air conditioning wasn't around during this scene. But if it was, many ships might not have gone down with men.

James D. Nall marine air conditioning keeps you cool on seagoing vessels... from the largest tanker to your weekend runabout.

Our expertise and over 36 years serving the marine industry insures cool comfort in the tightest, hottest seafaring situations.

Write today for our free booklet. Or call to talk about your individual marine air conditioning application. For cooler men who go down to the sea in ships.

**JAMES D. NALL
COMPANY, INC.**

marine air conditioning

3195 NW 20th Street
Miami, FL. 33142
(305) 633-6040

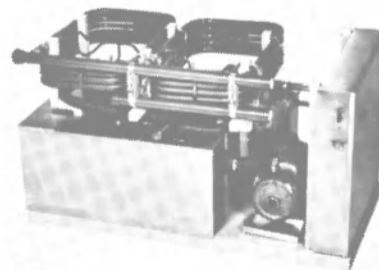

marine air conditioning



KEEL LAID FOR SELF-UNLOADER—The first keel section of a new 1,000-foot, self-unloading bulk carrier for Oglebay Norton

Company was placed in Bay Shipbuilding Corporation's drydock at Sturgeon Bay, Wis., recently. Present at the ceremony were (left to right): A.J. Zuehlke, president of Bay Shipbuilding; John J. Dwver, president of Oglebay Norton; Frank A. Castle, vice president and general manager of Oglebay's Columbia Transportation Division; and Capt. E.M. Jacobsen, assistant vice president. Now designated as Hull No. 726, the 60,000-dwt vessel will discharge taconite pellet cargoes at a rate of 10,000 tons per hour via a self-unloading conveyor system. The propulsion plant will be four medium-speed diesel engines providing 14,000 total horsepower and a service speed of more than 15 miles per hour. Delivery is scheduled for May 1981. Oglebay Norton is a Cleveland-based raw materials and water transportation company operating 18 bulkers and self-unloaders on the Great Lakes.

YOU'RE WAY AHEAD



When TURECAMO does the towing

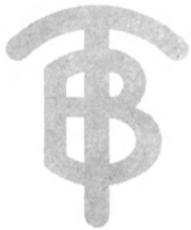

Around the clock. Turecamo's modern fleet of fast, powerful tugs stand ready to instantly provide you with the very best in towing services. Added to this are the years of invaluable experience docking and undocking ships of all sizes and in every phase of towing operations.

When you want fast, efficient and economical service...Call Turecamo First.

DOCKING • UNDOCKING — harbor, sound, coastwise, canal and lake towing

TURECAMO COASTAL & HARBOR TOWING CORP.

P.O. BOX 201
OYSTER BAY, N.Y. 11771

ONE EDGEWATER STREET
STATEN ISLAND, N.Y. 10305

TEL: (212) 442-7400

MATTON
TRANSPORTATION CO
INC

TURECAMO
TRANSPORTATION CORP

MATTON
SHIPYARD CO. INC

TURECAMO TANKERS
INC

Paceco Cranes Delivered To Matson's L.A. Terminal

Paceco, Inc. of Alameda, Calif., a subsidiary of Fruehauf Corporation, recently delivered one 37-ton Portainer® crane and four 30-ton, rubber-tired Transtainer® cranes to Matson Terminals, Inc., Terminal Island, Los Angeles, Calif.

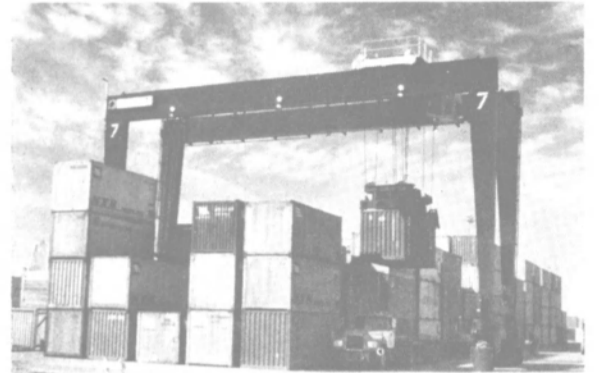

One of four new Transtainer carriers manufactured by Paceco for Matson's Los Angeles terminal. These have 74-foot span.

The new dockside crane and terminal cranes are part of a quantity order placed by Matson to expand service at three of its container terminal operations. The acceptance of these cranes completes the order, making a total of three Portainer cranes (one in Honolulu and one in Richmond, Calif.), and six Transtainer cranes (two in Richmond).

Matson Terminals plans to coordinate use of these cranes in their modern container terminal at Terminal Island, speeding productivity and expanding container throughput. Of the latest design, the Portainer crane has a 110-foot outreach and a 31-foot back-reach over the terminal and is a duplicate of the Richmond Portainer. The Transtainer cranes have a 74-foot span with a reeved-in telescopic spreader capable of handling 20 to 40-foot containers. They will stack the boxes four high and five across.

Paceco's Alameda, Calif., and Gulfport, Miss., manufacturing plants coordinated fabrication of the components of the cranes before shipping them to the erection site. Bickerton Iron Works of Torrance, Calif., assembled and tested the new cranes under supervision of Paceco's Field Operations Department.



When you need dependability a single-source Cat Power System pays off.

Whether you're faced with heavy weather or calm, you can depend on Cat *single-source* Marine Power Systems.

Cat propulsion and auxiliary power systems feature totally integrated design with Caterpillar Engines, Transmissions, Generators and Controls. All are built to a single standard of dependable quality.

The total marine power system—all from one manufacturer—simplifies maintenance procedures. And worldwide Caterpillar Dealer parts and service support maintains dependability... for the whole system... wherever you go.

Specify a Caterpillar system... because no matter what the weather, single-source Cat Marine Power pays off.

*Ask your local Caterpillar Dealer for more information.
For his name and telephone number, call (800) 447-4700.
In Illinois, call (800) 322-4400.*

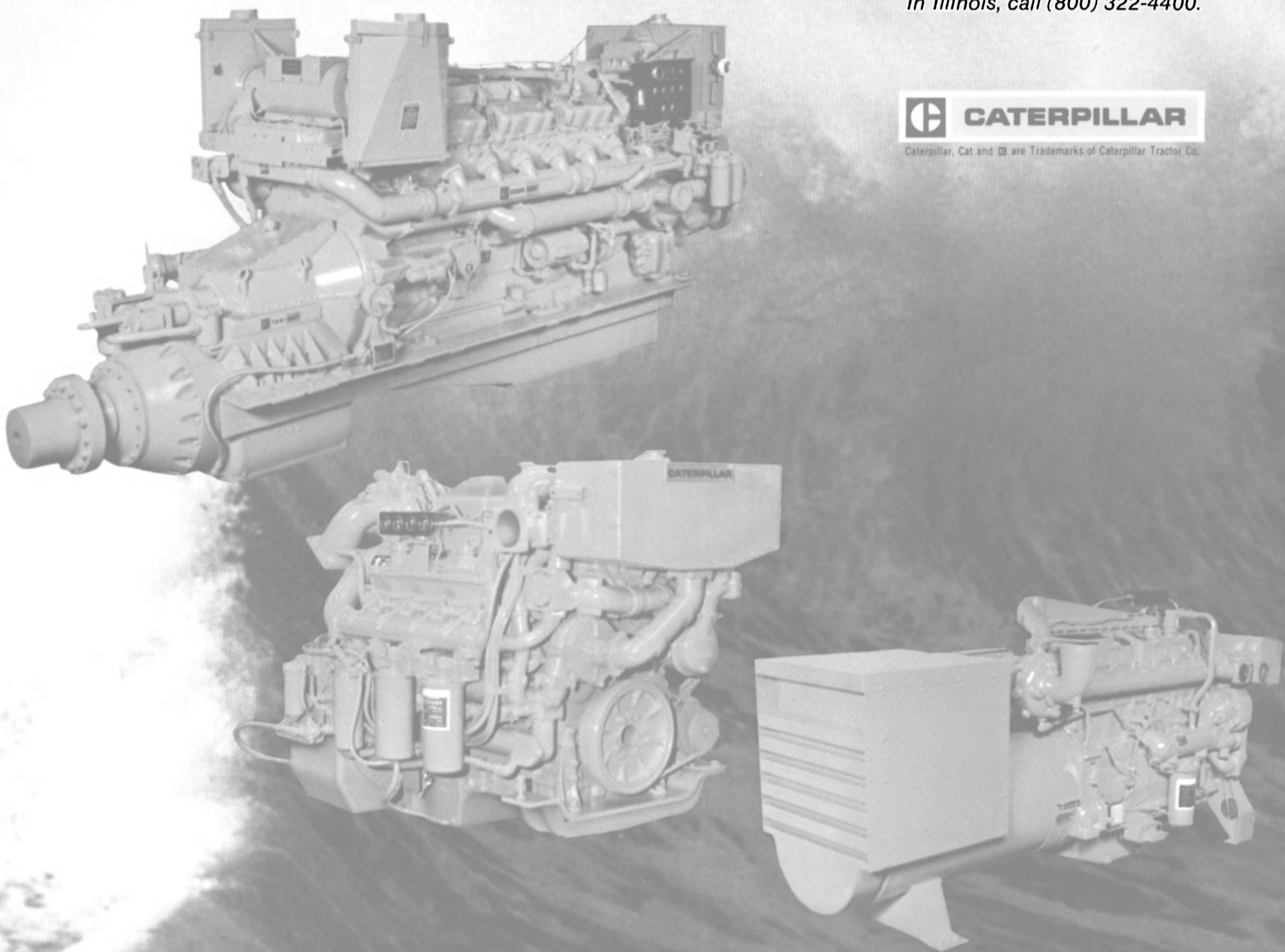

Caterpillar, Cat and  are Trademarks of Caterpillar Tractor Co.

Norshipco To Complete Ocean Barge For CCT

The U.S. Maritime Administration and Seatrain Shipbuilding Corporation have arranged for Norfolk Shipbuilding and Drydock Corporation, Norfolk, Va., to complete the barge portion of an oceangoing tug-barge unit that is scheduled to be placed in service this fall by Coordinated Caribbean Transport, Inc. (CCT), a sub-

siary of Transway International Corporation.

Total cost to CCT, payable on delivery, is \$11,882,000. CCT plans to place the tug-barge unit in service between Miami, Fla., and Ecuador, operating under the U.S. flag.

Seatrain had been building two of the tug-barge units under construction differential subsidy from MarAd when the shipyard ceased shipbuilding activities in May

1979. By that time, CCT had taken delivery of both tugs from Marinette Marine Corporation, which built them under subcontract from Seatrain.

As part of the arrangement, CCT sold one of the tugs to Seatrain at cost, and was relieved of its obligation to take delivery of the other barge.

The barge being completed by Norshipco will have four cargo decks for roll-on/roll-off service,

and be capable of carrying 166 wheeled highway trailers and 120 automobiles.

Grasso Asks Title XI For Six Tank Barges Costing \$6.1 Million

Grasso Barge & Transport, Inc. has applied to the Maritime Administration for a Title XI guarantee to aid in financing the construction of six semi-integrated, double-skin tank barges.

Designed to operate on the inland waterways of the United States, the barges will measure 264 feet by 52 feet 6 inches by 12 feet. Estimated total cost of the six barges is \$6,156,912, with the Title XI request amounting to \$5,387,000.

Jeffboat, Inc. of Jeffersonville, Ind. is the proposed builder. Deliveries are scheduled for 1981, three in March and three in June.

W.A. Marx Appointed Colt Regional Manager



W.A. Marx

W.A. Marx has been appointed Southern regional manager for Fairbanks Morse Engine Division of Colt Industries. Announcement of the appointment was made by W.T. Hailey, vice president-sales. Mr. Marx succeeds S.W. Summers, who is retiring.

Mr. Marx joined Fairbanks Morse in 1946, and has served for the most part in sales management. He will headquarter in the firm's Houston office at 9219 Katy Freeway, Suite 106, Houston, Texas 77024. In addition, he will have responsibility for sales offices in New Orleans, La., and Daytona Beach, Fla.

Literature Available On New Delaval IMO Pumps

A 14-page illustrated bulletin describing the new CIG family of single and double hydraulic pumps is now available from IMO® Pump Division, Transamerica Delaval Inc.

Bulletin CIG-78 contains complete pump selection charts for the 54 single models in the line and for the more than 1,300 combinations available in double-pump configurations. It also includes pressure ratings, drawings, and dimensions.

For a free copy of Bulletin CIG-78, write to Chris Smith, Transamerica Delaval Inc., IMO Pump Division, P.O. Box 447, Monroe, N.C. 28110.

PROVEN SUCCESS



Mobilzinc®

UNI-PAK™

The unique inorganic zinc primer

UNI-PAK™ is the unique single-package inorganic zinc rich coating proven successful in the fight against corrosion in a wide range of marine and industrial applications.

UNI-PAK offers all the benefits of a 2-package material—ready-mixed in a single container—providing 82.5% metallic zinc in the dried film and excellent early water resistance. UNI-PAK inorganic zinc coating results in a smooth cured film, uniform in color and appearance which can be applied with either conventional or airless equipment.

For information about the success of UNI-PAK's performance—or to inquire about Mobil's complete line of high performance coatings—contact your Mobil representative today or write to Mobil Chemical, Maintenance and Marine Coatings Department, P.O. Box 250, Edison, N.J. 08817.

Mobil Chemical Company

MAINTENANCE & MARINE COATINGS DEPARTMENT

Edison, New Jersey
Beaumont, Texas

Kankakee, Illinois
Los Angeles area/Azusa, California

HALTER BUILT



Halter Marine builds more supply vessels than anybody else in the world.

Because we build them better than anybody else. We build for some of the world's largest fleet operators and some of the smallest. In 1979 six of our ten shipyards delivered 52 supply boats alone.

Halter-built supply vessels are at work throughout the world in all sea conditions providing every kind of support the offshore oil and gas industry demands.

Whether you need a vessel to carry drilling muds,

acids, drill pipe, position anchors, tow rigs, or whatever—we can build it for you. You can choose from stock designs from 110 feet to 217 feet with conventional or diesel electric power or, our in-house marine engineers and naval architects can design a vessel to suit special requirements.

And we don't stop there. Our interior design group provides interiors that keep crews comfortable in a home-like atmosphere for increased morale and efficiency.

We can build any boat you need. Ask us. Halter Marine, Inc., Dept. A-4, Box 29266 New Orleans, LA 70189 U.S.A., (504) 246-8900, Telex — 58-4200, Cable HALMAR



The Total Shipbuilding Group

Bethlehem's Sparrows Point Yard Gets First Drilling Rig Contract

Houston Offshore International, Inc., has awarded Bethlehem Steel Corporation's shipyard at Sparrows Point, Md., a contract for construction of an offshore oil drilling rig. Announcement of the contract was made by **Jerry E. Chiles**, president of Houston Offshore, and **David H. Klinges**, vice

president in charge of shipbuilding, Bethlehem Steel.

This marks the first time that the Sparrows Point yard has received a contract for an offshore drilling rig, although the yard has built several mats (the part of a jackup rig that rests on the ocean floor) that have been incorporated into rigs built at Bethlehem's shipyard in Beaumont, Texas.

The latter yard has long been a leader in constructing equipment for the offshore drilling and

production industry. The rig ordered by Houston Offshore is a design developed at the Beaumont yard, which has delivered a number of rigs of such design. This rig is the third ordered by Houston Offshore from Bethlehem; the previous two were built at Beaumont.

Mr. Klinges said that he expects the work on the rig will provide about a year's employment for 300 to 400 employees at the Sparrows Point yard. Fabrication

is scheduled to begin in May this year, with delivery expected in June 1981.

The unit will have a cantilevered drill floor. This feature permits exploratory or developmental drilling from 15 feet to 45 feet aft of the platform while it is cantilevered over existing well-head structures. With hook plus setback loads of one million pounds and full-size drilling equipment, the rig will be ideally suited for deep-well drilling in water depths ranging from 11 to 200 feet.

The rig will consist of a buoyant upper platform hull 157 feet long by 132 feet wide supported by a mat foundation 220 feet long by 185 feet wide. Three 11-foot-diameter columns affixed to the mat and passing up through the platform will provide the means for the platform to be jacked above the water to provide sufficient wave clearance.

M.A.N. Diesel Engines Will Power Greek Ships

Two 5,500-dwt freighters—the first of a series—are being built at the Salamis Shipyard in Piraeus, Greece, for Cost Shipping of Athens, and will enter service during the second half of this year. Each ship will be propelled by a reversible 6L 40/45 M.A.N. engine developing 3,300 kw at 600 rpm, driving a fixed-pitch propeller through a reduction gearbox.

These engines are capable of burning 3,500 second Redwood I heavy fuel oil. Options have been taken on another four engines. The auxiliary machinery of these multi-purpose freighters will be driven by diesels built by M.A.N. Nurnberg.

Bulletin Available On Elliott Tube Puller

Bulletin Y-107 titled "Elliott Hydraulic Tube Puller" is available from Elliott Company, Jeannette, Pa., a division of Carrier Corporation.

Designed for pulling 1/2-inch through 2 1/4-inch O.D. tubes from condensers and heat transfer units, the tube puller uses hydraulic pressure to free rolled tube joints for quick, easy removal of tubes through their own tube sheet holes. It can be used with manual or power-operated pumps.

The bulletin describes and illustrates the components of the unit, including reservoir, hose, pump, double-acting ram, selector valve, adapter, horseshoe lock, and spear attachments. A seven-step illustration shows the ease of operation of the tube puller, which can be employed in single- or double-end pulling.

For detailed information on the Elliott hydraulic tube puller, request Bulletin Y107-MR from **J.W.D. Wright**, Elliott Company, Jeannette, Pa. 15644.

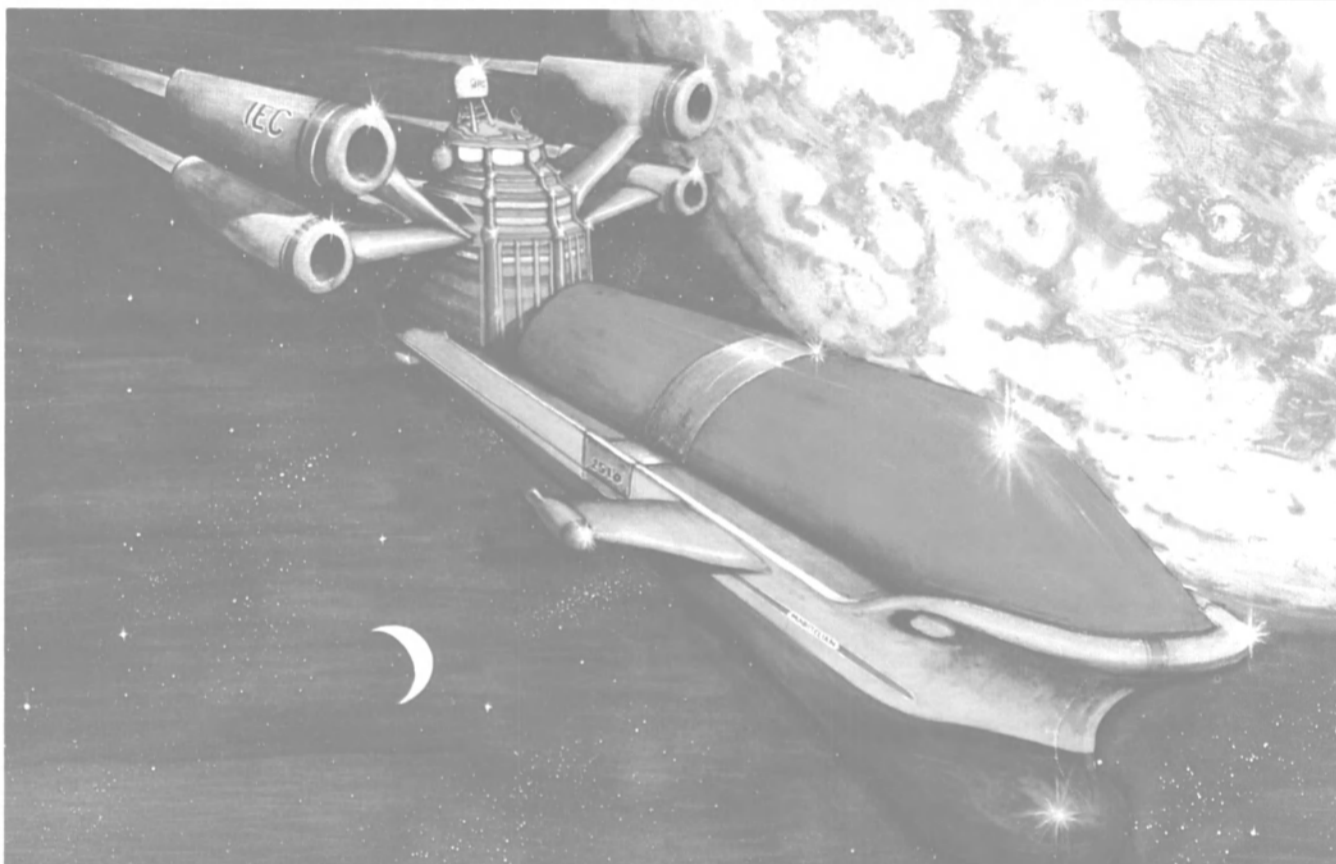

S.S. MARITELIAN ETA EASTPORT 0202-15302~2080

The MARITELIAN, A 2080 A.D. energy carrier, is a cosmic fantasy, however, space age communications are not a fantasy. Today's communications can carry your fleet into the 80's with real-time management through instantaneous communications and data interchange between ship and shore. MARITEL, Inc., and Japan Radio Co., Ltd. **JRC**, have the hardware, software, and program management capabilities to fit your vessels with the MARISAT mobile satellite communications systems and provide a fleet management interface system designed to meet your specific requirements. Our real world systems are evolving at space age speed and can give you the time for fantasizing about what the future holds.

Our JUE-5A MARISAT terminal has a proven record of reliability and performance, is in full production (delivery within 30 days ARO), and is competitively priced. The JUE-5A is backed by JRC's extensive, 260 agent, overseas service and support organization, with special MARISAT coordination depots and engineering support centers in Singapore, Rotterdam, New York, Panama, the Persian Gulf, and Tokyo. Our worldwide organization allows the JUE-5A to be installed almost anywhere with minimal fuss and bother. We offer full installation design, installation supervision, operator training, and license coordination — all you need to put the MARISAT system into operation, on your fleet, quickly and economically. Additionally, the JUE-5A can be equipped with information processing options that can provide even greater operating efficiencies and cost savings. Call us for an immediate response to your individual requirements.

MARITEL, Inc.



2510 Riva Road, Annapolis, MD 21401
Telephone: Annapolis (301) 266-5588/261-8888 London 01-440-2014
Telex: Western Union 87-760

Mardrill Seeks Title XI For Six Barge Rigs Costing \$24 Million

Mardrill, Inc., P.O. Box 654, New Iberia, La., has applied for a Title XI guarantee to aid in financing the construction of six inland drilling and workover barge rigs. According to the applicant, the rigs will operate in the inland waters of Louisiana and Texas.

Par Industries, Inc., New Iberia, La., is the proposed builder, with deliveries to be between September 1, 1980, and July 1, 1981.

Estimated total cost for the six

rigs is \$24,240,000. If approved, the guarantee would be for \$18,180,000, which is 75 percent of the total cost.

\$16-Million Overhaul Job For Willamette

Willamette Iron and Steel Company, Portland, Ore., is being awarded a \$16,646,300 formally advertised firm fixed-price contract for the regularly scheduled overhaul of the USS Mount Vernon (LSD-39). The Supervisor of Shipbuilding, Conversion and Repair, USN, Seattle, Wash., is the contracting activity. (N62799-70-C-0021)

McAllister Brothers Acquires Independent Towing Of Philadelphia



Shown at the signing in Philadelphia, Pa., Anthony J. McAllister Jr. (left), president of McAllister Brothers, Inc., and William Meyle Jr. (right), president of Independent Towing Co.

McAllister Brothers, Inc., has acquired Independent Towing Company of Philadelphia, Pa., a major Delaware River tug operator, and will merge it into its organization. The announcement was made by Anthony J. McAllister Jr., president of the New York, N.Y.-based towing and transportation company, which also serves the ports of New York, Baltimore, Norfolk, and San Juan.

The merger adds Independent Towing's fleet of six tugs to the nine McAllister now operates out of the Port of Camden, N.J., doubling the company's service capabilities between Trenton and the Delaware Breakwater.

Independent was founded in 1876 by Emil Meyle. He was succeeded successively by his son, William, and by William Jr., the present president. Kenneth Meyle is vice president. William Meyle III, representing the fourth generation of the family, is the corporate secretary.

According to the announcement, Independent Towing will continue its operations as a subsidiary of McAllister. It has berthing facilities at Pier 34 South, Philadelphia, and a total of 50 employees.

McAllister now has more than 110 tugs and barges in its fleet. The company name has been associated with marine transporta-

tion in the Port of New York for over 115 years, through four generations of the McAllister family.

New York Section SNAME Meeting Discusses Crude Oil Washing Systems



Newly elected officers and guests at a recent SNAME New York Section meeting included, left to right: Eric Lithen, chairman; W.C. Cowles of Exxon International, author; Neil Reddy, vice chairman; Adm. Lauren McCready, honored guest; Prof. Jose Femenia, SUNY Maritime College; and M.S. Hirschowitz, U.S. Merchant Marine Academy.

Adm. Lauren S. McCready, formerly head of the Engineering Department at the U.S. Merchant Marine Academy, Kings Point, and first head of the National Maritime Research Center, was the guest of honor at a recent meeting of the New York Metropolitan Section of The Society of Naval Architects and Marine Engineers.

The following slate of officers were nominated and elected at the meeting: Eric E. Lithen, chairman; Neil E. Reddy, vice chairman; John C. Daidola, secretary-treasurer; and Siegfried C. Kellner, member of the Executive Committee.

The paper presented at the meeting was entitled "A Practical Guide to the Design and In-

stallation of Crude Oil Washing Systems," authored by Walter C. Cowles of Exxon International Company, in collaboration with M. Rosenblatt & Son, Inc.

Intended as a guide for modifications to tankers in order to incorporate the latest crude oil washing requirements, the paper described the program developed by Exxon for implementing the IMCO/TSP 1978 requirements for crude oil washing installations in its fleet of VLCCs and ULCCs. Among the areas covered in the paper were IMCO requirements, performance criteria, design procedures, and numerous examples of design and installation practices.

A lively discussion period followed the presentation.

SHIP REPAIRS - CHILE

ASMAR SHIPYARDS

VALPARAISO - TALCAHUANO - PUNTA ARENAS

Dry Docks to 80,000 Dwt



Fully Integrated Shipyard Facilities - Work Force 4500 Skilled Employees

ASMAR Shipyards

Astilleros y Maestranzas de la Armada
Prat 856, Piso 14 Castilla 150-V Valparaiso, Chile, S.A.
Tel. 59411-57129 Telex 30305



USA Representative

JACKSON MARINE CORPORATION

17 Battery Place New York, New York 10004
Tel. (212) 269-0937

Literature Available On Butterworth Systems New Oil/Water Separators

Butterworth Systems, manufacturers of oil/water separators, tank cleaning equipment, under-water hull cleaning equipment, and high-pressure water-jetting equipment has announced the addition of two new models—the Butterworth® SFC 0.5 BW and

the Butterworth SFC 27 oil/water separators.

Like other models in the company's SFC line (called the SEREP separator when marketed in Continental Europe), the two new units have been designed to meet the stringent U.S. Coast Guard and IMCO A393(X) regulations. Capacities of these new models are one-half ton per hour and 60 tons per hour, respectively. Both machines are said to provide clean-

water discharges containing less than 15 parts per million of oil, and can handle an oil/water mixture up to 100 percent oil.

Additional technical information, and a recently published brochure, "From A to X About Onboard Oil/Water Separators," are available from **Neil Chamberlin**, Butterworth Systems Inc., 224 Park Avenue, Box 352, Florham Park, N.J. 07932.

Hudship Reenters Pushboat Market

Hudson Shipbuilders, Inc. (Hudship) of Pascagoula, Miss., has announced the signing of two new contracts for pushboats to be delivered during 1980.

A contract was signed with **Cliff Spanier and Larry Gisclair** of Clydesdale Corporation, Harvey, La., for construction of a 70-foot pushboat. The vessel will be identical to the pushboat Clydesdale, which was delivered in April 1979. Hudship has not constructed a new pushboat since then. However, they have been very active in the offshore and fishing vessel markets, specializing in 112-foot and 120-foot offshore utility vessels.

The company also announced that it will construct a newly designed 85-foot by 30-foot pushboat for **Ralston Cole** of Energy Transport Systems, New Orleans. The vessel will be powered by 8-cylinder General Motors EMD engines, and will have accommodations for eight persons. Energy Transport already has in its fleet the **Cindy Cole**, a sister vessel to the Clydesdale.

In addition to the Clydesdale, Hudship completed the 70-foot **John W. Stone** during 1979, which was delivered to owner **John W. Stone** of Oil Distributors, Harvey, La. Hudship plans to continue building pushboats in response to new market demands. They will also continue building offshore workboats and utility vessels.

\$9.9-Million Contract Awarded To Ingalls For Destroyer Overhaul

Ingalls Shipbuilding, division of Litton Industries, Pascagoula, Miss., is being awarded a \$9,900,000 formally advertised firm fixed price contract for the regularly scheduled overhaul of the USS **Forrest Sherman (DD-931)**. The Supervisor of Shipbuilding, Conversion and Repair, USN, Boston, Mass., is the contracting activity. (N62795-70-C-0001)

Five VPs Appointed By The Offshore Company

The Offshore Company has announced executive changes in two of its wholly owned subsidiaries, Offshore International, S.A. (OISA), and Offshore Venezuela, C.A. (OVCA).

Darryl R. Smith, Aubrey W. Cornelius, A. Hershel Smith, and G. Austin King were elected vice presidents of OISA, and **T. Jay Collins** was elected vice president of OVCA.

Darryl Smith serves as division manager in Spain and **Mr. Cornelius** holds the same position in Egypt. **Hershel Smith** and **Mr. King** are division managers in Brazil, and **Mr. Collins** is division manager in Venezuela.



IF NAV-COM ISN'T DOING YOUR ELECTRONIC WORK, YOU MAY NOT BE GETTING WHAT YOU'RE PAYING FOR!

Nav-Com provides sales engineering and service support of electronic communications and navigation equipment for the commercial marine industry.

Our products include HF/SSB, Sitor/Radiotelex systems, Sat/Nav, Marisat Communication Terminals, Loran-C, Omega, radar, VHF radio-telephones, depth finders and related accessories.

We work for the top names in the marine industry on tankers, freighters, tugs, container vessels, offshore oil rigs, etc. We travel wherever our customers need us... worldwide! Our Field Service personnel are professionals—engineering caliber men who are FCC licensed and factory trained—men who enjoy what they do and take pride in their work!

Nav-Com is a factory authorized dealer for the most prominent names in the marine industry—names like CAI, Digital Marine, Furuno, Intech, ITT Decca Marine, Lorain Electronics, Magnavox, Modar, North American Philips Communications, Raytheon, RF Communications, Simrad, Standard, Stephens Engineering, and Texas Instruments.

For your next requirement, let Nav-Com prepare a professional, engineering level systems proposal at no cost or obligation to you.

NAV-COM Inc., 2 Hicks Street, North Lindenhurst, N.Y. 11757

For more information call

(516) 957-9070 TWX: 510-227-9853

Marine Surveyors and Consultants—Worldwide Service

HULL AND CARGO SURVEYORS, INC.
 JOHN STREET, NEW YORK, N.Y. 10038
 TELEPHONE: (212) 732-0650 CABLE: HULANCARGONEWYORK

Offices:

Baltimore	Mobile	San Juan, P.R.
Boston	New Orleans	Tampa
Fort Lauderdale	Norfolk	Vancouver, B.C.
Houston	Saint Louis	Wilmington, Ca.
Jacksonville	San Francisco	



REPAIR AND CONVERSION OF VESSELS UP TO 800'
 Three floating drydocks, up to 3,000 tons • 1000' Bulkhead • Repair Berth • 32' Draft

Fully equipped shops for machine, pipe, plate, electrical, boiler and carpentry work; foundry.

Certified Welders: U.S.C.G. accepted for pressure and exotic material welding.

Round-the-clock service. Centrally located in the heart of the N.Y.-N.J. port complexes.

Serving the Industry since 1887

PERTH AMBOY DRY DOCK CO.

FOOT OF COMMERCE STREET • PERTH AMBOY, N.J. 08862 • U.S.A.
 Phones: 201/826-5000 • N.Y.C. 212/269-6996 • Cable: PADRYDOCK

\$6 Million Awarded To Westinghouse For R&D

Westinghouse Electric Corporation, Bettis Atomic Power Laboratory, West Mifflin Borough, Pa., has been awarded a \$6,000,000 modification to a previously awarded contract for Naval nuclear propulsion research and development. The work will be done at various Westinghouse locations. Contracting activity is the Naval Sea Systems Command. (N00024-79-C-4026)

Record Attendance At INA Annual Meeting

A record number of members attended the Annual General Meeting of the Institute of Naval Architects of British Columbia recently and elected the following board of directors: president, **Les Coward**; vice president, **Dave Moore**; treasurer, **Eric Dixon**; director of education, **Vic Gadsby/Randy Rigets**; editor of monthly newsletter *Metacenter*, **Alan Reynolds**; and program and publicity director, **Robert Harris**.

Papers presented during 1979 included, among others: "Collision Avoidance System" by **Kenneth C. Ravenna**, the Western U.S. representative for Sperry Marine Systems; "Design Features and Construction of the M.O.T. Buoy Tender Vessel Dumit" by **T.A. McLaren**, which was built earlier this year by Allied Ship Builders; "An Update of the Impact of Metrification on the Marine Industry and the Naval Architect" by **Eric Dixon**; "New Materials and Methods of Aluminum Construction" by **Sam Matsumoto**, president of Matsumoto Shipyards in North Vancouver; "Three Recently Completed Designs," a short description of three designs recently completed by Cleaver & Walkingshaw, including the 350-foot icebreaker *Canmar Kigoriak*, a fishing boat and a turret moored drill barge, by **Bruce McDonald**; and "Limiting Factors of Fiberglass Reinforced Plastics for Ship Construction" by **Robert B. Harris**. On-board inspections of unusual vessels also were made.

Six Appointments Announced For Interlake Steamship

Pickands Mather & Co., Cleveland, Ohio, has announced several major appointments for The Interlake Steamship Company. Pickands Mather, which manages Interlake, is a subsidiary of Moore McCormack Resources, Inc., Stamford, Conn.

Louis H. Mensen has been named superintendent of vessel property. **Robert Dorn** has been named supervisor of marine personnel. **Richard W. Harkins** has been named fleet engineer. **John B. Hopkins** has been appointed assistant manager of ore traffic and vessel dispatch. **James Condon** has been appointed assistant supervisor of marine personnel.

Francis J. Steele has been appointed manager of vessel operations at Pickands Mather's office in Duluth, Minn.

Mr. Mensen previously was fleet engineer in the Marine Department. Before that, he was assistant superintendent of vessel properties. He joined the company in 1952 as second assistant engineer. Formerly assistant to the supervisor of marine personnel, **Mr. Dorn** joined Pickands Mather in 1976. **Mr. Harkins** was formerly

marine engineer in the Marine Operating Department, a title he held since joining the company in 1976. **Mr. Hopkins** was formerly operations assistant-marine, a position he has held since joining the company in 1978. **Mr. Condon** previously was operations assistant-marine, the position he had held since joining the company in 1978. **Mr. Steele** most recently was assistant manager of ore traffic and vessel dispatch of the Duluth office.

Raytheon Gets Contract For \$4.7 Million For Navy Radar System

Raytheon Company, Wayland, Mass., was awarded a \$4,769,967 cost plus incentive fee contract to complete the design, fabrication, and testing of the multiple instrumentation radar system as a result of negotiations. The Naval Regional Contracting Office, Long Beach, Calif., is the contracting activity. (N00123-78-C-0248)

Penny pinching makes sense!



Our company has over sixty years experience in the shipbuilding and repair business. We've made it a practice to give shipowners and operators the most for their money, whether it be ship construction, conversion or repairs.

Each of our seven shipyards, located on all three U.S. coasts, are manned by experienced managerial and skilled crafts-

men, dedicated to furnishing the highest quality workmanship in the least possible time to our customers.

Fast repair — fast turnaround means less layup time, more productivity and better returns for shipowners and operators. We are ready around-the-clock to provide money saving service to our customers.

TODD

SHIPYARDS CORPORATION

SHIPYARDS: BROOKLYN - NEW ORLEANS - GALVESTON
HOUSTON - SAN FRANCISCO

Executive offices: One State Street Plaza, New York, N.Y. 10004. (212) 344-6900. Cable: Robin New York

DESIGNERS & PLANNERS, INC. (Naval Architects): New York - Galveston - Washington, D.C.

A subsidiary of Todd Shipyards Corporation

TODD

PACIFIC SHIPYARDS CORPORATION

SHIPYARDS: LOS ANGELES - SEATTLE
A subsidiary of Todd Shipyards Corporation

TURBO GENERATOR SETS

G.E. 1500 KW A.C. TURBO GENERATORS

1 1500 KW — 450/3/1200 RPM — 0.8 P.F. — 2450 amps — 525 PSI — 850° TT — 8145 RPM — 11-stage geared 8145/1200 — type FN4 — 3 1/2" steam inlet. Unit will deliver full power at 440 lbs & 760° TT. OAL 16' 3-3/8" — OAW 6'6" — OAH 7'5 1/4" — wt. 36000 lbs. Almost equal to new. Very little use. With ABS or Lloyds.

G.E. 600 KW GEARED TURBO GENERATORS

2 450/3/60/1200 RPM — 961 amps — type AT1 — 0.8 PF. TURBINE: FSN-FN-20 6-stage — 525 lbs/825°F — superheat 355°/371°F. GEAR: 10033/1200 — RPM 10033 — total — 6390 lbs. steam/hr. steam flow.

G.E. 400 KW TURBO GENERATORS

3 450/3/60/1200 — 0.8 PF — 641 amps. TURBINE: 6-stage — 10059 RPM — 525 lbs/825° TT — type GE 618N. Steam rate 5100 lbs/hr. — OAL 10' 10 1/2" — OAW 4' 10 1/2" — OAH 5' 5 1/4" — wt. 14,855 lbs.

400 KW WESTINGHOUSE TURBO GENERATOR SETS FOR BETH-SPARROWS POINT HULLS 4467 TO 5400; QUINCY HULLS 1600 SERIES

4 400 KW (500 KVA) — 0.8 PF — 1200 RPM — 450/3/60. TURBINE: 585 lbs — 840° TT — 28 1/2" vacuum — 9018 RPM — serial 10A4462-3 & 10A4462-4. GEAR: 9018/1200 RPM. A.C. GENERATOR: 500 KVA — 400 KW — 450 volts — 641 amps — 0.8 PF — 3-phase 60-cycle — 1200 RPM — CR 40° — excitation amps 41 — excitation voltage 120. Instruction book 5442. Switchgear available.

UNUSED WESTINGHOUSE 60 KW 120 VDC M-20-EH

5 120 VDC — 1800 RPM. TURBINE: M-20-EH — 20 lbs dry & saturated — 25" vacuum. 7283 RPM. GEAR: 7283/1800. GENERATOR: 60 KW — 120 VDC — 500 amps — SK — stab. shunt wound.

UNUSED 500 KW DELAVAL-WESTINGHOUSE GEARED TURBO GENERATOR

6 GENERATOR: Westinghouse 500 KW — 120/240 volts DC — 2080 amps — 1200 RPM — stab. shunt. TURBINE: DeLaval — 730 HP — 440 PSI working pressure condensing. Temperature 740° — 9977 RPM. HELICAL GEAR: 9977/1200 RPM. Serial # of turbine 245204 — weight 22,000 lbs.

TURBINES & ROTORS

BETH-SPARROWS POINT, QUINCY HULLS

7 1 HP Turbine or rotor — Bethlehem
1 400 KW Stator only — Westinghouse
1 HP turbine casing only — Bethlehem
1 Complete Westinghouse 400 KW turbo generator set
1 Forced draft motor fan
1 Anchor windlass — 2 11/16"
Steering gear motors — 15 HP
Forced draft fan impeller

WESTINGHOUSE C-25 CARGO PUMP TURBINE ROTOR VICTORY-AP2 MAIN PROPULSION

8 Westinghouse AP2 19-stage HP rotor for 6000 HP Victory — serial #4A-2079 — equal to new. Unused surplus AP2 — Victory Ship complete HP & LP turbines
Allis-Chalmers HP & LP
Westinghouse LP AP2 with throttle valve
G.E. HP & LP with throttle valve

VICTORY-AP3 MAIN PROPULSION NEW 8500 HP G.E. TURBINES

9 Large Victory or C-3
HP #72271 LP #72272
10 Boxes spare parts, tools & fittings. With maneuvering valves.

8500 HP G.E. — C-3 OR VICTORY

10 H.P. — 8-stage — 6159 RPM — serial 62043
L.P. — 8-stage — 3509 RPM — serial 62042
G.E.I. 16263

VICTORY SHIP AUXILIARY TURBO GENERATOR SET ROTORS

11 300 KW 5965 RPM JOSHUA HENDY
Turbine — 3H-69 Gear — 52269
Turbine — 3H-52 Gear — 52252
Turbine — 3H-62 Gear — 52262
ALSO WESTINGHOUSE 2A & 5A SERIES

— FOR T-2 VESSELS —

12



TURBINE: DORV-325M — 525 KW — 5645 RPM — 435 PSIG — 28" exhaust. REDUCTION GEAR: S-162 — form D — 5641/1200. A.C. GENERATOR: 500 KVA — 400 KW — 440/3/60 — 1200 RPM — 0.8 PF. D.C. EXCITATION GENERATORS: 75/55 KW — form AL — 110 volts DC. With new type amplydines.

538 KW WESTINGHOUSE T-2 AUXILIARY GENERATOR — COMPLETE

13 TURBINE: 538 KW @ 5010 RPM — 438 PSIG — 750° TT — 28 1/2" vacuum. GEAR: 5010/1200 RPM. A.C. GENERATOR: 400 KW — 450/3/60/1200 — 0.8 PF. DC EXCITER: 32.5 KW — 120 volts (variable voltage) — shunt — 4-pole — DC excitation 5 KW. ALWAYS WELL MAINTAINED BY MAJOR OIL CO.

T-2 UNUSED G.E. MAIN PROPULSION STEAM TURBINE WITH ROTOR

14 10-Stage — 435# — 720° TT — turbine complete with rotor — serial #109166 — 4925/5400 KW — 3600/3720 RPM — 28.5" vacuum.

WESTINGHOUSE MAIN PROPULSION STEAM TURBINE WITH ROTOR

15 EX-CHEVRON VESSEL "MACGAREGILL" Shrouded — like-new condition. Will sell rotor separately. WESTINGHOUSE MAIN PROPULSION TURBINE Ex"Pecos" — unshrouded — serial 2A-7733-2 type A

UNUSED G.E. MAIN PROPULSION STATOR

16 Type ATB-2 — serial #6978272. 2300/2370 volts — 60/62 cycles — 3-phase — 3600/3720 RPM — armature amps 1237/1315 — 4925/5400 KW — 1.0 PF. Westinghouse stator — from Ex "Pecos"

WESTINGHOUSE 538 KW AUX. GENERATOR EXCITER ARMATURE

17 We have both types:
110 KW — 32 KW — 5.5 KW
110 KW — 28 KW — 5.5 KW

538 KW WESTINGHOUSE AUXILIARY TURBINE ROTORS

18 WESTINGHOUSE T-2 TANKER MAIN GENERATOR COOLERS & MAIN MOTOR COOLERS

19



Reconditioned — with A.B.S. Units all ready to ship. Also G.E. Main Generator Coolers

G.E. 525 KW AUX. GENERATOR EXCITER ARMATURE

20



75.55 KW

NEW STYLE AMPLIDYNE

21



5LY148A2 — type A.M. — frame 605

AUXILIARY GENERATOR ROTORS

22



G.E. aux. generator rotors — DORV-325M — for 525 KW turbo generator sets

T-2 MAIN CARGO PUMPS

23



Ingersoll-Rand 6GT — 2-stage — bronze — 2000 GPM — 280' head

LATEST DESIGN 5-SPEED FORCED DRAFT FAN MOTORS

24



G.E. Model 5M505FE-1 — frame 5055 — type M — 440/3/60 — serial S.E.6731807. Controller available. (Complete with fan impeller)

T-2 SHIPS SERVICE AIR COMPRESSORS

25



Worthington — 5 1/2 x 3 1/2 x 3 1/2 — VA2 — 20 C.F.M. — 100 lbs. — 5 H.P. Motors — 440/3/60 — 1750 RPM.

WESTINGHOUSE DRY TYPE T-2 CARGO PUMP TRANSFORMERS

26



200 KVA — single phase — 60 cycle 2300/450 volts — weight 3720 lbs. each. 4 available.

G.E. PYRONOL OIL COOLED TRANSFORMERS

27

200 KVA — single phase — 60 cycles — 2300/450 volts — 3 available.

MISCELLANEOUS DRY-TYPE TRANSFORMERS

28

Lighting Transformers — 15 KW — 450/120 volts
Galley Power Transformers — 15 KW — 450/220 volts

INGERSOLL-RAND 14,000 GPM MAIN CIRCULATOR

29



14,000 GPM @ 25' head — model 24UCM — bronze — with 125 HP 440/3/60 580 RPM motor. 26" suction — 24" discharge. Can furnish with Westinghouse type CS frame B-876C or GE type KF vertical motors.

PUMPS

BRONZE T-2 TANKER STRIPPING PUMPS

30



14x14x12 — 700 GPM at 100 lbs. Same pump available in steel for fuel oil transfer, etc.

WESTINGHOUSE 200 H.P. CARGO PUMP MOTORS

31

440/3/60 1750 RPM — 40°

MISSION TANKER T2SEA2 CIRCULATING PUMP MOTOR

32

150 HP — 440/3/60/590 RPM. Frame 6335 — type KF — 204 amps

T-2 MAIN ROTOR

33



LARGE G.E. MAIN PROPULSION SCHENECTADY TURBINE ROTOR

Turbine serial 77418 — reconditioned with certificate. Just out of Beth shop 1970

T-2 MISCELLANEOUS, PUMPS ETC.

34

10 HP Labour Self-Priming Bilge Pumps • Rudder 13 1/2" Rudder Stocks • Main Injection 3-Way Valve Main Condensate Pumps • Fuel Oil Service Pumps Magnablast Breaker • 1 Set New Bull Gear & Pinion for G.E. 525 K.W. Diesel Gen Model S-162 • 32", 24", 15" Rubber Expansion Joints • Mission Tanker Steering Gear Pumps

TURBINE FIRE PUMPS — BRONZE

35

Worthington turbine — 440# — 448° — 3500 RPM — 75 HP — 15# back pressure — 750 GPM @ 125 lbs — 6" suction — 4" discharge.

KNOWN 'ROUND THE WORLD

THE BOSTON
313 E. BALTIMORE
Marine

NEW BLACKMER FUEL OIL TRANSFER PUMP

36 Rotary — 50 GPM — 50 lbs. — 2" — 5 HP — 440/3/60 — with starter & spares



37 **UNUSED BRONZE FEED-WATER BOOSTER PUMPS**
220/237 GPM @ 144' head — 2-stage — 1750 RPM with 30 HP 440/3/60 motor control & spares. Built for USN



38 **LUBE OIL SERVICE PUMP**
Quimby-Rotex — size 6D — 500 GPM @ 70 lbs — 6"x6" flange — 720 RPM. MOTOR: Allis-Chalmers — 40 HP — 230 VDC — type EBV-147S — stab. shunt — 148 amps. Complete with starter and rheostat — designed originally for C-1MAV-1 vessels.

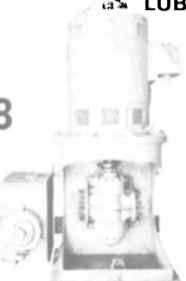

39 **WORTHINGTON 16" x 14" x 18" VERTICAL DUPLEX STRIPPING PUMP**
1400 GPM @ 110 PSI; suction lift 11.5 ft. Steam back pressure 15 lbs. Suction 14" — discharge 10" — steam 2 1/2" — exhaust 4". Overall width 6' 8" — overall height 9' 1 1/2" — depth 3' 9 1/2" — approx. wt. 10,000 lbs.

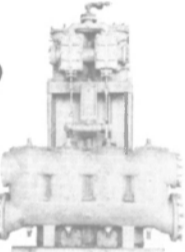

40 **NEW WORTHINGTON VERTICAL SUBMERSIBLE BILGE PUMP**
For emergency use on passenger ships, etc. PUMP: JAS — 264 GPM — 171' head — two 6" inlets — one 5" outlet. MOTOR: 40 HP — 230 VDC — 149 amps.



41 **MOTOR-DRIVEN GARDNER-DENVER RECIPROCATING BILGE PUMP**
50 GPM — 150 PSI — Model ALAXE — serial #106335. 3 3/4" bore — 4" stroke — 2 1/2" suction — 2" discharge. 51" long — 21" wide — 21" high — weight 750 lbs. MOTOR: Diehl — 2.5 HP — 440/3/60 — 1750 RPM — 3.53 amps.

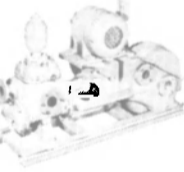

42 **GOULD FIRE AND BILGE PUMP**
Ex-LST — horizontal centrifugal — bronze — 4" suction — 3" discharge — 250 GPM @ 100 PSI — 2200 RPM. MOTOR: 30 HP — 230 VDC with magnetic starter.



43 **AURORA HEAVY DUTY BRONZE FIRE SERVICE PUMP**
Single stage — 2 1/2" suction — 2" discharge. 3000 RPM — 250 GPM. 100 lb. head. Impeller diameter 9 1/2". MOTOR: Air cooled heavy duty 25 HP Reliance T type ON-2S-2 1/2 230 VDC — 110 amps — stab. shunt.

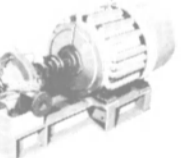

DIESEL GENERATOR SETS

44 **410 KW ENTERPRISE DIESEL GENERATOR SET**
Enterprise DSG-6 6-cylinder diesel engine driving Westinghouse generator. 250 volts DC — 1640 amps — 650 RPM — shunt wound.

45 **AUTOMATIC TENSIONING 12X14 STEAM WINCH**
American Engineering. Drum diameter 24". Will stow 1500 ft of 1 1/2" in 8 layers. Capacity 1st layer: 20,000 lbs/100 FPM — 16,000 lbs/50 FPM. Drum width 2' 6 3/4". Steam inlet 3" — exhaust 4". 8' 4 1/2" wide over cylinders. Base 6' x 6' 3 1/2".



46 **16" BRASS PORTLIGHTS**
15" and 16" brass portlights. 16" portlights are 3-dog type.



MISCELLANEOUS

47 **IF YOU'RE GOING TO JUMBO-IZE YOU CAN ECONOMIZE WITH THESE ALLIS-CHALMERS — DELAVAL 1000 KW GEARED MARINE TURBO-GENERATORS**

If you are contemplating the new construction of TANKERS, ORE CARRIERS, CONTAINER VESSELS, ETC.

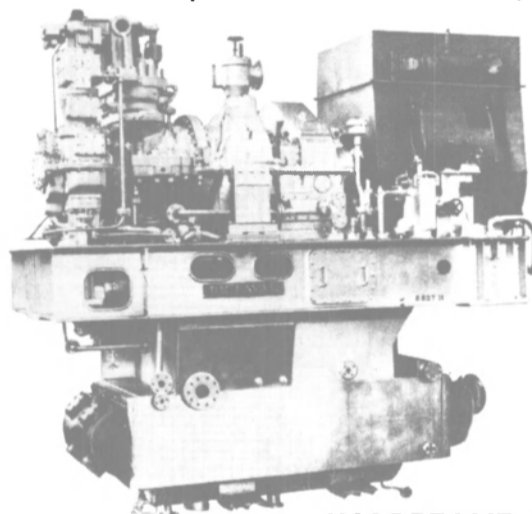

YOU CAN SAVE THOUSANDS OF DOLLARS

with these modern, practically new units — built to highest Navy standards. Send for our free descriptive brochure. You'll be glad you did... and money ahead!

IMPORTANT INFORMATION

DELAVAL TURBINE: 1442 HP — 10019 RPM — Class GJ-N — 9-stage — 10,000 RPM — 1050 PSI — 950°TT — condensing steam rate 10.30 lbs. Typical serial number 652468. DELAVAL DOUBLE HELICAL GEAR: 10000/1200 RPM — Allis-Chalmers — 1000 KW — 450 volts — 3-phase — 60 cycle — 1200 RPM — 0.8 PF — static excitation — totally enclosed air-to-water cooling — temperature rise: Stator 130°C — Rotor 110°C — class H insulation — typical serial number 160615 — type M.A.K.G. Complete with 525 sq.ft. condenser — 190 lbs/hr air ejector — oil coolers — strainer — piping & valves — generator switchgear — static excitation control — voltage regulator. Total weight of unit 40,300 lbs. OAL 12' 9" — OAW 6'. Turbo-generator height 5' 8" — total height of turbo-generator & condenser 12' 8". UNITS IN EQUAL-TO-NEW CONDITION. Originally designed for DLG Guided Missile Frigate Program. Installed only about 2 years, then removed and carefully re-boxed by U.S.N. at Bath Iron Works 1964-65. Navy installed larger units due to increased load requirements.

PLEASE NOTE!

EFFECTIVE IMMEDIATELY

Our Marine Department and Warehouse is now located at

250 Scott St. at McHenry — Baltimore, Md. 21230

OUR NEW PHONE NO. IS (301) 752-1077

ON METALS CO.

ST. • BALTIMORE, MD. 21202

Warehouse (301) 752-1077

Guided-Missile DDG Christened At Ingalls Shipbuilding Yard

"One of the greatest ironies of today's world is that the United States, which needs both a powerful Navy and a strong and economically viable U.S.-flag merchant marine, has permitted both to languish," U.S. Congressman **Elwood H. Hillis** of Indiana, a member of the House Armed Services Committee, said recently.

Mr. Hillis, principal speaker at the christening of the New guided-missile destroyer Scott (DDG-995) at Ingalls Shipbuilding, added that while the U.S. has allowed its fleets to diminish, "the USSR has built its naval and merchant fleets to a size and strength far greater than what is required for Soviet defense and economic needs.

"Events over the last year have graphically driven home the fact that the world is

becoming an increasingly dangerous place for the United States," Mr. Hillis said. "The challenge to prevent events from tilting the balance of power in the world is not a future concern. The challenge exists today."

The Scott, named for Rear Adm. **Norman Scott**, who died on the bridge of his cruiser division flagship in World War II, is the third of four guided-missile destroyers for the Navy known as the Kidd class. The ships are similar to the 31 jet-powered destroyers of the Spruance class, designed and now being completed by Ingalls.

Mr. Hillis said the Scott will help fulfill the Navy's requirement to respond to the increasing Soviet naval air and submarine power. "The Congress authorized the purchase of the four additional DDG-993 class destroyers to improve the Navy's requirement for increased anti-aircraft and antisubmarine capability," he said. "These ships will



Mrs. **Martha Scott Josi** smashes champagne bottle across bow of guided missile destroyer Scott (DDG-995), the third of four such ships being built by Ingalls Shipbuilding in Pascagoula, Miss. At right is **Leonard Erb**, senior vice president of Litton Industries and president of Ingalls, and at left is the sponsor's sister, **Miss Pamela Scott**, who served as maid of honor.

provide a combination of speed, high maneuverability, and will be extremely quiet, and will travel at speeds in excess of 30 knots."

Leonard Erb, senior vice president of Litton Industries and president of Ingalls Shipbuilding, told the guests at the christening that "considering what has happened recently in both our economy and our defense posture, it is difficult to imagine a government program that is more productive and directly beneficial to the needs of the country than defense contracting by private industry.

"In the case of Ingalls," Mr. Erb said, "going beyond the immediate benefits of national defense and the support of foreign relations, shipbuilding programs mean jobs, and that means jobs for Americans. U.S. Navy combat ships are built in this country, and their equipment is supplied by other manufacturers, both large and small, from throughout the country.

"Practically every dollar that is spent on a shipbuilding program at our shipyard remains in the United States to be turned over and over again," Mr. Erb concluded. "That helps our economy. It supports our balance of payments, and it reduces inflation."

The Scott was christened by Mrs. **Martha Scott Josi** of Salinas, Calif., granddaughter of Admiral Scott. Her sister, Ms. **Pamela Scott**, served as maid of honor.

"BOTTOM-LINE" TRANSPORTATION MANAGERS USE CAYMAN "SHIP TO SHIP" FACILITIES FOR SAFETY & SAVINGS

HAS YOUR STAFF MADE A COST COMPARISON ANALYSIS?



CAYMAN ENERGY LIMITED

Largest "Ship to Ship" operators in Caribbean with transfers taking place off Little Cayman Island and Cayman Brac, B.W.I. Fully approved by Caymanian and U.S. Governments. Cayman Islands are the most economical location for crude transfer. Direct shuttle tanker routes to all U.S. Gulf and East Coast Ports.

Weather conditions ideal, equipment and facilities the finest together with experienced and reliable personnel. Transfer area depth is 22,000 feet. Safe anchorage off both islands.

Every emphasis is placed on extremely quick vessel turnaround, from ULCC's, VLCC's, etc. to the shuttle vessels. On-station equipment exists for five simultaneous transfer operations.

Work is progressing at the site of the land based 10 million barrel capacity terminal on Little Cayman Island. Cayman Energy, Ltd. is now prepared to negotiate through-put contracts with those companies able to take advantage of the savings which will result from the economies of scale due to geographic location.

Agents for CAYMAN ENERGY, Ltd.:

TRANSPORTATION CONCEPTS & TECHNIQUES, INC.

1020 West Main Street, Charlottesville, VA 22903 • Telephone: 804-979-8101



CELEBRATES 50TH CROSSING — "Happy 50" was the greeting and gift presented by **Lloyd R. Graham**, vice president-sales of Moran Towing and Transportation Company, New York, to Capt. **A. Kawasaki** of the full containership **Tobhei Maru** in recent ship-board ceremonies marking the 50th crossing of the vessel under his command. According to **H. Matsudaira**, North American general manager of Yamashita-Shinnihon Company, Ltd., owners and operators of the 26,760-dwt vessel that has a capacity of 1,728 TEUs, the **Tobhei Maru** was the first of a group of Japanese ships placed in the Atlantic trade in 1972.

Your only... Number 1 Marine Magazine

**TWICE EACH MONTH
THE CURRENT MAGAZINE**



**Here are the reasons MARITIME REPORTER is NUMBER ONE...
the best magazine for your marine advertising... all are powerful,
sales building advantages not provided by any other marine publication.**

**REQUESTED BY THOUSANDS MORE
BUYERS WORLDWIDE —**

MARITIME REPORTER is requested, in writing,
by thousands more marine men who specify and buy
than *any* other marine magazine in the entire world.

**REQUESTED BY THOUSANDS MORE
U.S. BUYERS —**

Throughout the entire United States...
MARITIME REPORTER is requested by thousands more
shoreside buyers than *any* other U.S. magazine.

**REQUESTED BY THOUSANDS MORE
FOREIGN BUYERS —**

Than the second magazine, ME/Log.

MOST ADVERTISING PAGES —

In 1979, MARITIME REPORTER carried more pages of
advertising (7 x 10) than No. 2, ME/Log.

400,000 FREE DIRECTORY LISTINGS —

Regular display advertisers in MARITIME REPORTER
receive a free listing — company name and address — in the
buyers directory section in all 24 issues for one entire year...
whether an ad appears in every issue or not. No other marine
magazine gives you this continuous sales-building exposure.

LOWEST COST —

Why pay more... MARITIME REPORTER's advertising rates
are lower, cost per buying reader, than any other marine
magazine.

**TOTAL CIRCULATION OVER 99% REQUESTED...IN WRITING
...BY EACH INDIVIDUAL READER**

**FIRST CHOICE OF MARINE BUYING READERS
'AND MARINE ADVERTISERS**

**MARITIME
REPORTER
AND
ENGINEERING NEWS**

107 EAST 31st STREET • NEW YORK, N.Y. 10016 • (212) 689-3266

Shaft Alignment Was Topic At Philadelphia Section SNAME Meeting

Some 70 members and guests attended the recent meeting of the Philadelphia Section of The Society of Naval Architects and Marine Engineers held at the Engineer's Club in Philadelphia.

Following opening announcements by section chairman **K. Gyswyt**, the nominating committee presented its slate of officers

for next season as follows: chairman, **James J. Hibbits**, General Electric Company; vice-chairman, **Thomas P. Campbell**, Sun Ship; secretary-treasurer, **Dean S. Champlin**, Selby Battersby & Company; member of Executive Committee, **Mr. Gyswyt**.

The chairman then turned the meeting over to **Gerald C. Swens-**

son, meeting coordinator, who introduced **Albert W. Forrest Jr.** of Sun Ship, co-author of the paper titled "Shaft Alignment Using Strain Gages." A detailed description of the strain gage shaft alignment procedure was presented, including a comparison between bearing reactions obtained using strain gages and hydraulic jacking.

The author discussed the various gage configurations available for measuring bending moments, and gave estimates of the resulting error in bending moment. A

simplified procedure was presented to calculate bearing reactions for the measured moments. Gage site requirements to produce a determinate system were established, and a method outlined to establish bearing reaction error bounds for a combination of gage configurations and sites.

The interest in this subject was evident by the varied opinions of the discussers, who were: **Frank Graham**, Philadelphia Gear, Inc.; **Bud Thoma**, Transamerica Delaval, Inc.; and **George Laing**, General Electric Company.

Henschel

Digital Master Clock System

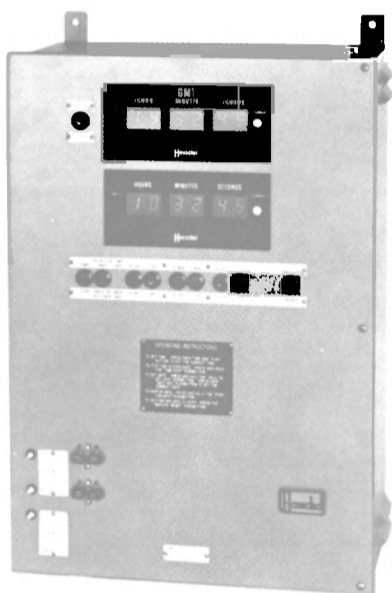

The Henschel Digital Master Clock System provides a synchronized display of time in various shipboard locations. The master clock displays both local time and Greenwich Mean Time (GMT). This crystal controlled, microcomputer based master clock transmits multiplexed time (hours, minutes and seconds) and date (month, day and year) information to a maximum of 40 remote repeater clocks and/or data and bell loggers.

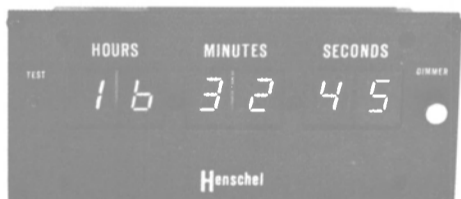

The remote repeater clocks display either local time or GMT in various mounting configurations to suit most applications. Time is continuously

displayed on both the master and repeater clocks by red, 6 digit LED displays, easily viewed up to 25 feet away. The date is displayed on the master clock by use of a front panel switch. This calendar function is set to maintain the correct date for changes in month, day, year and leap year.

Battery back-up is provided to maintain both time and date in the master clock and in a few selected repeater clocks during any loss of input power.

Clock accuracy is maintained independent of the input power frequency by a self-contained crystal oscillator. Time and date are easily set by means of pushbuttons on the front panel. When changing time zones, hours may be changed independently of minutes and seconds so that time accuracy is not lost.

Henschel®

Henschel Corporation, a unit of General Signal
14 Cedar Street, Amesbury, Massachusetts 01913 USA
Telephone: 617-388-1103, Telex: 94-7444



Attendees at recent Philadelphia Section SNAME meeting included, left to right: (seated) secretary-treasurer **T.P. Campbell**, Sun Shipbuilding; chairman **K. Gyswyt**, J.J. Henry Co.; author **A.W. Forrest Jr.**, Sun Ship; (standing) discussers **Frank Graham** of Philadelphia Gear, **Bud Thoma** of Transamerica Delaval, and **George Laing** of General Electric; coordinator **G.C. Swensson**, Sun Ship, past chairman; and Executive Committee member **C.W. Lofft Jr.**, Sun Ship.

Three Appointments Announced By R.J. Brown & Associates Firms



V.C. Yin

P.M.D. Fontaine

T.J. Corbishley

V.C. Yin has joined R.J. Brown & Associates of America Inc. as chief engineer, with responsibility for the Engineering Department at the Houston office. Mr. Yin has 10 years' experience in offshore engineering with a variety of U.S. companies, including, most recently, Occidental Petroleum Inc., where he was senior construction engineer responsible for new construction engineering aspects of North Sea structural projects.

P.M.D. Fontaine has been appointed vice president and general manager of RJBA Holland BV. He joined RJBA in 1975, and was initially involved in a number of projects in the North Sea and

Middle East, before participating in business development activities. He was made executive engineer in 1979.

T.J. Corbishley has been made chief engineer of RJBA Holland BV. He was previously supervisor of RJBA's Structures & Systems Engineering Group, and has 14 years' experience in engineering management and marketing in the U.K. offshore, shipbuilding, and aerospace industries.

R.J. Brown & Associates is an international company headquartered in Switzerland, and with engineering offices in the Netherlands, Houston, Texas, and Singapore.

Two proven long distance lubricating oils. With a unique plus-free!

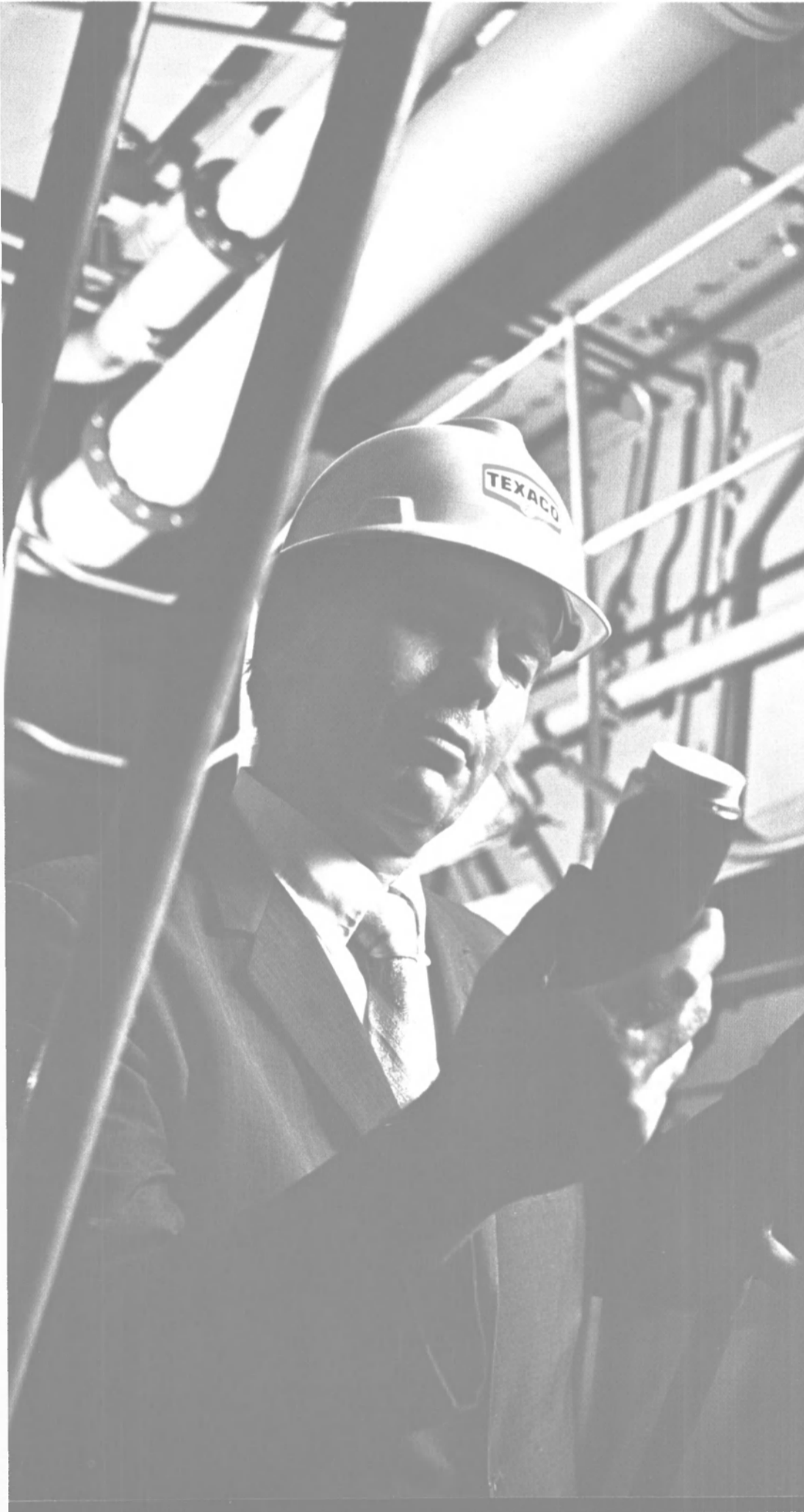

First is TARO Special — one of the first cylinder oils designed for use in large, slow-speed diesel engines. It helps combat the problems caused by using the fuels available in today's market. Its alkaline additives help prevent corrosive acids being formed, minimizing ring and liner wear.

The second is DORO 'AR-30 — the latest crankcase oil with a low ash additive package and alkaline reserve. It has excellent oxidation and corrosion protection for slow-speed cross-head type diesel engines.

The free ingredient is the 1500 years combined marine experience of members of the Texaco International Marine Sales Group. Texaco International Marine Sales has more Chiefs and Marine Engineers on its staff than any other major oil company in the world. We believe no one can understand your Chief Engineer's problems like another Chief. Our engineers, utilizing the 1500 years experience, are capable of solving most lubrication problems, and through our laboratories, can give prompt oil analysis and interpretation to identify potential problems before they can cause damage to your systems.

Texaco Inc., International Marine Sales
Dept., 135 East 42nd Street, N.Y., N.Y. 10017.

Texaco Ltd., International Marine Sales,
199 Knightsbridge, London
SW7, 1DE, England.

**Experience
you can trust.**



Westinghouse Gets \$6-Million Contract For Cruiser Gears

Westinghouse Electric Corporation's marine division in Sunnyvale, Calif., has received a \$6-million contract to build reduction gears for the Ticonderoga (CG-47), lead ship in a new class of AEGIS-armed guided-missile cruisers.

Under terms of the contract

awarded by the designer and builder of the ship, the Ingalls Shipbuilding Division of Litton Industries, Westinghouse will supply two 80-ton reduction gears for the new cruiser. AEGIS cruisers will utilize the hull and propulsion systems developed for the Navy's Spruance class destroyers in combination with the AEGIS combat system.

Herbert J. Cabral, Westinghouse marine division general manager, said the reduction gears

will be built to stringent sound-dampening criteria. Each gear will feature specially designed sound isolation mounts that prevent detection by enemy submarines.

Reduction gears are used between the ship's gas turbine and the propeller shaft. They convert the 3,600 rpm input from the gas turbines to 168 rpm required for propeller shaft output.

Delivery of the gears is scheduled for later this year.

\$8.9-Million Order To BIW To Overhaul Navy Frigate 'Vreeland'

Bath Iron Works Corporation, Bath, Maine, is being awarded a \$8,914,507 formally advertised firm fixed price contract for the regularly scheduled overhaul of the USS Vreeland (FF-1068). The Supervisor of Shipbuilding, Conversion and Repair, USN, Brooklyn, N.Y., is the contracting activity. (N62786-70-C-0001)

NABRICO And Twin City To Build 25 Barges Costing \$6.6 Million

I.S. Joseph Barge Co., Inc., 777 Grain Exchange Building, Minneapolis, Minn., has applied for a Title XI guarantee to aid in financing the construction of 25 steel hopper barges. The applicant is a subsidiary of I.S. Joseph Co., Inc. of the same address.

Fifteen of the barges are to be 195 feet by 35 feet by 12 feet, with the remaining 10 to be 200 feet by 35 feet by 12 feet. Nashville (Tenn.) Bridge Co., and Twin City Shipyard, Inc., St. Paul, Minn., are the proposed builders.

The estimated actual cost of the 25 barges, to be operated on the inland waterways, is \$6,659,650. The guarantee requested is for 87½ percent of the cost, or \$5,827,000.

Warren T. Myers Joins Whitehall Brokerage

Warren T. Myers has been appointed executive vice president and director of the Whitehall Brokerage, Inc., 17 Battery Place, New York, N.Y. 10004. The Whitehall Brokerage is a wholly owned subsidiary of Ter Bush & Powell, Inc., Schenectady, N.Y., and serves primarily as a marine insurance facility.



Warren T. Myers

After attending Pace College in New York, Mr. Myers joined the financial division of the Prudential Insurance Company. He was the director of insurance and claims for the last seven years of his 22 years of service with Prudential.

Mr. Myers, a United States veteran with the Corps of Engineers, presently serves on the board of directors for the Association of Water Transportation Officers, as a member of the Association of Average Adjusters, and as a member of the Marine Insurance and Claims Association.

RADAR



Furuno radar.
Preferred around
the world.

There's no better radar on earth than a Furuno radar at sea. Designed to outperform and outlast other radars, they represent the culmination of more than 30 years experience in providing commercial quality electronics to commercial vessel operators.

For a radar to match whatever performance requirements you have, just visit any of our more than 200 dealer outlets all over North America. Don't just buy a radar, invest in Furuno.

FURUNO U.S.A., INC.

P.O. Box 2343, 271 Harbor Way, South San Francisco, CA 94080

Tel. 415-873-9393/Telex 331419

Furuno. Choice of the professionals.

We are proud to announce
the inauguration of the

WORLD'S LARGEST SHIPLIFT

A Syncrolift® 184 meters (604 feet) long, by 32 meters (105 feet) wide, completed only 18 months after contract signing at the shipyard of Tandanor, Buenos Aires, Argentina, for vessels up to 40,000 dead-weight tons.



Above: Artist rendering showing completed shipyard.
Left: Contraalmirante (RE) D. Juan Luis Poggi, President of Tandanor S.A., in the Syncrolift® Control Room.



25,000 DWT vessel on platform awaiting transfer.

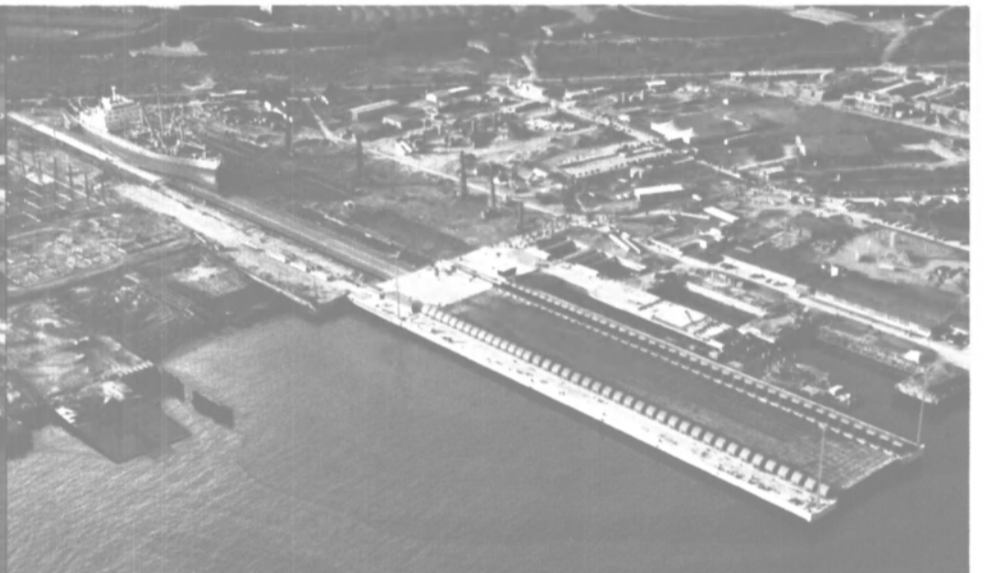

Vessel 30 minutes later in extreme rear transfer area.

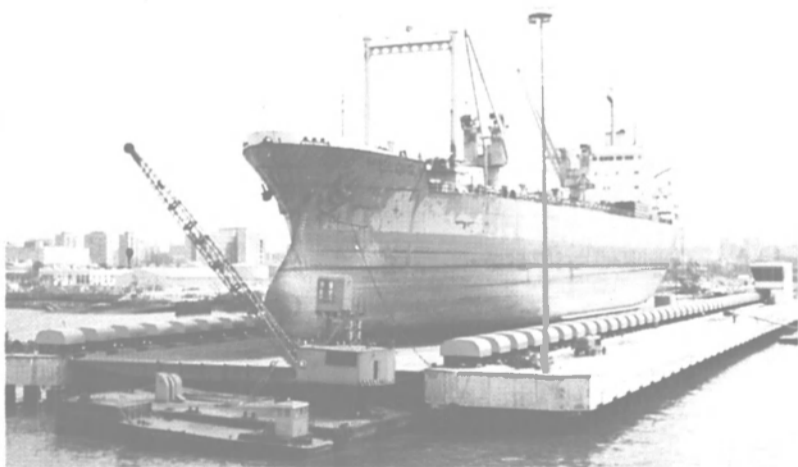

Water level view of 25,000 DWT vessel on platform.

SYNCROLIFT® UPDATE:

- There are now 138 Syncrolifts® in 57 countries of the world.
- The navies of 26 nations have purchased Syncrolifts®.
- The first Syncrolift® is now in its 22nd year of operation.
- Pearlson Engineering is the only company in the world whose exclusive product is shiplifts.
- Experienced engineers are always available for visits to your site from sales offices in Florida, California, London and Singapore.

LONDON
17 DEVONSHIRE STREET
LONDON W1N 1FS
ENGLAND
TELEPHONE: (01) 580-6536
TELEX: 23717



SHIPLIFT & TRANSFER SYSTEMS

MIAMI
8970 S.W. 87th CT.
P.O. BOX 560008
MIAMI, FLORIDA 33156
PHONE: 305-271-5721
TELEX: 051-9340

A PRODUCT OF **PEARLSON ENGINEERING COMPANY, INC.** A MEMBER OF THE N.E.I. GROUP

The Most Experienced Builder of Shiplift Systems In The World

R. PEARLSON LTD. EXCLUSIVE REPRESENTATIVES

Magnavox Offers New Monitoring System
—Literature Available

Improved marine safety and economy are being achieved with a new communication tool called the Vessel Monitoring System, according to the system's manufacturer, the Advanced Products Division of Magnavox, Torrance, Calif.

Designed for use with an MX

111 Shipboard Marisat Terminal, the VMS automatically transmits current data from virtually any sensor aboard to any designated telex station in the world at pre-selected intervals. The ship's home office can thus be provided an automatic running record of the vessel's position, engine room data, cargo, or weather conditions without adding to the duties of ship's personnel.

In operation, the system automatically dials the designated

telex number via Marisat satellite at the preselected time, verifies the answer-back, transmits the interfaced sensor's current reading, re-verifies the connections, and then disconnects.

The VMS is expected to be particularly valuable as a watchdog over cargo sensors on LNG and other hazardous cargo carriers, and in emergency situations. From a ship in distress, it can supply position data automatically as frequently as every 16 min-

utes. Tied into an engine room monitor such as Decca Isis, it can serve as an early warning alert to potential engine trouble.

In addition to its regular transmissions, nonscheduled reports can be initiated at any time by the shipboard operator or by a coded command from the receiving station. The transmission interval can also be changed by either operator.

For a free brochure and further information, contact Gary Clark, Magnavox Government and Industrial Electronics Company, Marine Systems Operation, 2829 Maricopa Street, Torrance, Calif. 90503.

Dravo Appoints Peter K. Sour As Vice President



Peter K. Sour

Peter K. Sour has been appointed vice president of sales for Dravo Mechling, the barge line subsidiary of Dravo Corporation, Pittsburgh, Pa. Since joining Dravo in 1975, Mr. Sour has served as controller and vice president of finance for Dravo Mechling and Dravo Equipment Company. Prior to Dravo, he was employed by the Nestle Company, Inc. for more than 10 years in assignments both in this country and abroad.

New Diesel Introduced By Cummins Engine—Literature Available

Cummins Engine Company has introduced a new 16-cylinder marine diesel, the KTA-3067-M, that produces 1,250 bhp at 1,800 rpm during continuous-duty operation.

Complete free literature is now available on the new engine, which is the most powerful in the Cummins K series line of engines designed to produce high-power output in a lightweight package with high reliability and durability.

The fuel-efficient KTA-3067-M Cummins marine diesel has a 63 gallon per hour continuous rating.

The compact, V-configuration engine is 120 inches long, 53 inches wide and 76 inches high. It weighs 10,700 pounds with standard accessories, but without gear.

The new marine diesel is turbocharged and aftercooled, and has individual cylinder heads for easier maintenance.

For literature containing complete information and specifications, write James Thacker, Cummins Engine Company, Inc., 1000 5th Street, Columbus, Ind. 47201.

If you intend to build ships competitively in the 1980's...

you should talk with TTS!

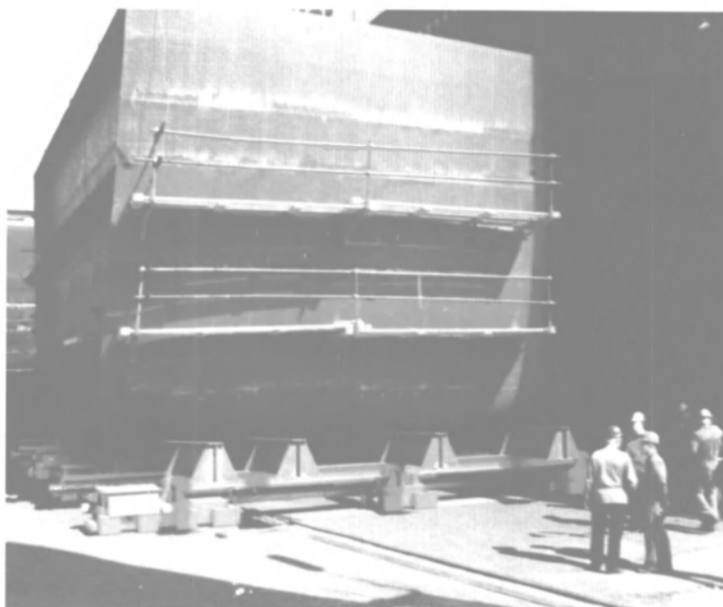

Section assembly line with heavy lift transport.

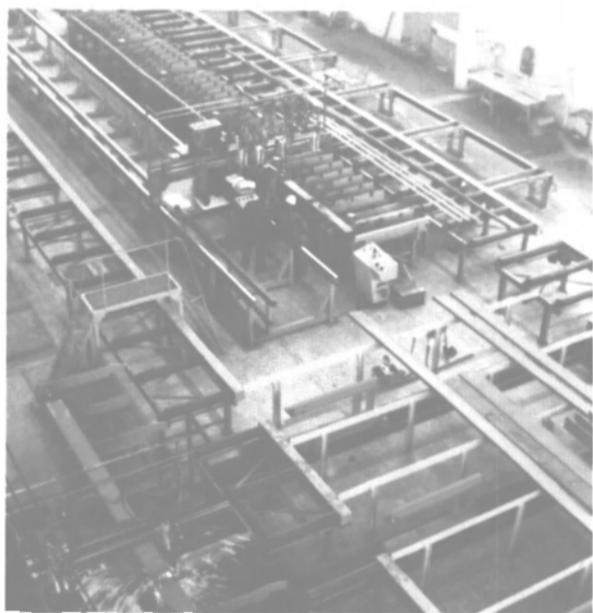

Shape fabrication line.



Panel line.

SHIP AND BARGE FABRICATION SYSTEMS

TTS concepts and production systems are being employed worldwide to significantly reduce overall costs in the marine construction industries.

Our panel and section assembly line concepts have the flexibility to build any kind of ship, and are suited for shipyards of all sizes. Depending upon scantlings, two to ten manhours per ton are realistic production figures.

TTS emphasis is placed on improved material handling, flexible fixturing, and improved working conditions as opposed to cumbersome and costly equipment.

Our shape fabrication concepts have proven themselves as a cost effective adjunct to traditional ship fabrication processes.

All our systems are engineered to be compatible with each builder's requirements and capabilities and are designed to be installed on existing shop floors. These systems are both practical and economical. Increases in productivity are real and immediate.

TTS know-how and experience can assist you in preparing for the 80's and beyond; we have done so for others the world over, again and again.

Panel lines • Section assembly lines • Shape fabrication lines • Heavy lift transport systems



Total Transportation Systems Inc.

813 Forrest Drive • P.O. Box 6127 Telephone (804) 595-5153
Newport News, Va. 23606 TWX 710-880-0003

NEWPORT NEWS

LONDON

BERGEN

DROEBAK

Tenvig Offshore A.S Develops Low-Cost Early Oil Production Ship

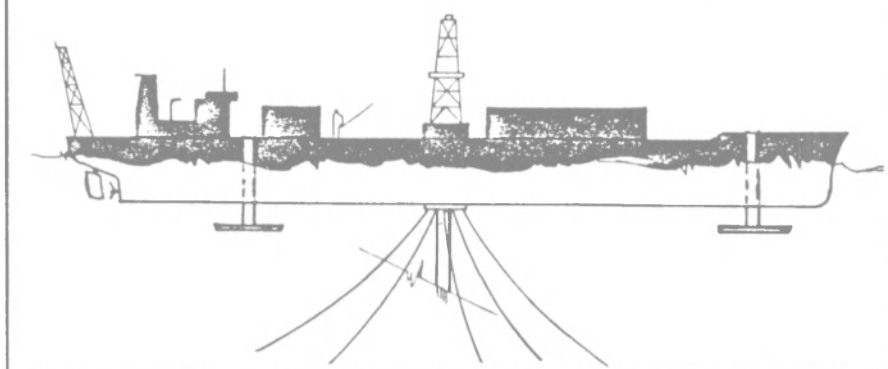

Figure 1—Converted tanker fitted with unique stabilization system and turret-mooring system provides stable support for drilling, oil processing and storage.

An entirely new concept in offshore oil production facility, called the BTMM Production and Storage Ship, has been designed and developed by Tenvig Offshore A.S (Tenvig) of Oslo, Norway. The fully developed design of the ship and its systems was performed by Tenvig in cooperation with A/S Kongsberg Vapenfabrikk (KV). The latter firm designed the riser and riser-handling systems and Aukra Bruk A.S designed and engineered special parts of the ship's systems.

The project's most outstanding feature, in addition to its storage capability, is the possibility of permitting early on-stream production at a modest investment. The planning and conversion period (ready for tie-in) is estimated to be 20 to 30 months after the decision is made to proceed. Also, the completion time is dependent on the characteristics of the oilfield. Estimates prepared by the designers indicate that such a project has the potential to reduce the general production costs.

The concept involves using a ship, either new or converted, up to the VLCC size as a floating production facility. The main advantages in using such a ship are: large storage capacity, large deck payload capacity, ample deck space for equipment, gas and water injection capacity, easy to maintain and dock if necessary, and low conversion/building costs.

The converted ship, or new, will be fitted with the BTMM Ship Stabilizing System, giving it motion characteristics comparable to a semisubmersible structure—a necessity for using ships as floating production facilities in the North Sea as well as under other conditions. This system and the newly developed BT Turret Production Platform, together with KV's multibore riser system, have made this project possible. The turret-table mooring allows the ship to always choose the optimum heading against the prevailing wave trains.

In designing the ship and its systems, North Sea weather conditions were used as a reference. Tests by the designers and calculations have indicated high regularity and working time. Whether an existing ship is

converted or a new ship is especially designed for this purpose will have a minor effect on the overall technical concept. Converting a modern tanker does not create classification problems, and when converted it will be able to remain on location during the lifetime of the field without docking, provided proper protection, inspection and maintenance are arranged. Preliminary Quality Assurances have been given by classification societies. Should docking be necessary, however, then it is a relatively easy job to disconnect the ship, pull the riser and proceed to a shipyard.

It is considered that the BTMM Production and Storage Ship's main application will be on medium and marginal fields as well as for deep-water fields. The feasibility study and projects executed have been based on a 100,000-dwt tanker—a size which can accommodate a peak production of up to 100,000 barrels of oil per

day and will provide a storage capacity of about 500,000 barrels. The design may easily be adapted to a larger tanker if increased capacities are desirable. For this purpose a larger turret production platform for three risers has been considered.

The proposed production systems onboard will be of well-known designs, and will be provided to the client's specifications. All the high-pressure parts of the processing system are located inside the turret production platform. Additional low-pressure processing facilities and storage are on the main deck and in the cargo tanks. The pipeline for transferring oil is connected either to a loading buoy or to a pipeline where this is possible. Off-loading also may take place from a boom at the stern of the ship.

Various safety aspects have been considered in the design. Some of these considerations were: the distance between the living quarters and the hazardous area; location of living quarters in order to reduce heat transfer, and a water-sprayed blast and fire wall. An anchor quick-release system combined with the emergency-generator-driven bow-thrusters enable the ship to move away from a danger zone.

Stabilizing System

The BTMM Ship Stabilizing System is the key to this project. The submerged adjustable stabilizing pontoons, Figure 1, fore and aft have the capability of tying up huge oscillating water masses at a level in the sea where the energy is low. Besides, there is

a time lag between the wave forces acting on the hull and on the pontoons, resulting in considerable dampening of the ship's motions and accelerations.

This Tenvig system has been thoroughly model tested and highly sophisticated computer programs imperative for the complex calculations and design of the pontoons and their exact positioning were developed in cooperation with Franlab Marine (the French Petroleum Institute). Aukra Bruk A.S participated in the detailed design of the vertical movement and locking system.

Tenvig is presently preparing a full-scale test of the system. The test is expected to be carried out in the North Sea with a 500 to 600-foot vessel.

Production Platform

The BT Turret Production Platform is octagonal in shape and is placed on top of a central turret table mooring. It comprises two or more decks on which all high-pressure processes are arranged, i.e., first stage separation as well as gas and water injections. Consequently, all transfers between the stationary turret and the rotating ship are arranged via flexible hoses under low pressure.

In addition to the production facilities, the turret also carries a constant tension mooring system for eight piled anchors, the riser tensioners and the riser handling crane and equipment. A moon pool in the center of the turret is arranged to house the riser. The diameter of the moon

(continued on page 40)

custom built...at low cost

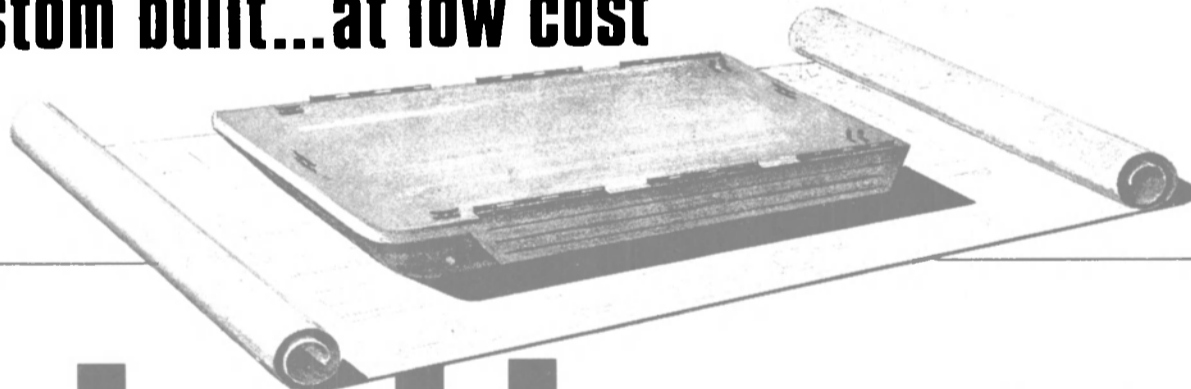

steel barges

Before you order your next barge, get our estimate. We believe we can save you money. Quality workmanship and prompt delivery assured. For details, phone or write:

HAVRE de GRACE

SHIPBUILDING & MFG. CO., INC.

HAVRE DE GRACE, MD. ■ PHONE: 301 WE 9-2552

A subsidiary of M. P. HOWLETT, INC. — Est. 1875 ■ Nearly a century of 'know how' in floating cranes and barges ■ 410 32nd St., Union City, N.J. Phone: 201-866-1566

Tenvig Offshore's Early Oil Production Ship

(continued from page 39)

pool will allow for the required riser angles.

Turret mooring has been used successfully by several drillships for a number of years by The Offshore Company. The turret-moored drillship Discoverer 534 has drilled in water depths ranging from 130 to 3,500 feet.

The mooring system permits a moored vessel to alter its heading to meet changing sea and weather conditions. Vessel headings may be readily changed to minimize motion during well operations to provide protective shelter for offloading supply boats or to reduce mooring loads during a storm.

Subsea Systems

The riser and subsea systems were developed by A S Kongs-

berg Vapenfabrikk, who in turn collaborated with Cameron Iron Works on oil tool equipment. Kongsberg has provided arrangements, calculations and designs for: riser tensioning and handling system; riser body including the riser lower package with universal joint and riser stab-in section, including isolating valves package, and riser base including retrievable flowline box with tie-in points and valve-less water in-

jection and service header manifolds.

Kongsberg has tailor-made the arrangement to the BT Turret Production Platform to avoid interface problems. Also, the riser handling procedures have been given special attention in order to increase the overall system regularity.

The three systems described above are patented. Full details of these three systems may be obtained through Tenvig Offshore A.S., P.O. Box 2315, Solli, Oslo 2, Norway.

CLASS FAVORITES

In every class there are always those who stand out. That is us in the marine industry.

Mississippi Marine boats have earned laurels from operators and pilots for their dependable performance and ease of operation. We have over 100 vessels plying the inland waterways and the Gulf in the hands of satisfied owners.

Towboats, barges, and off-shore vessels from Mississippi Marine are

the favorites of their class. We retain our own naval architects and craftsmen to take your new vessels from the specification stage through final outfitting and testing. Our dedication to keep abreast of the latest construction techniques assures maximum serviceability from each one of our boats.

Let us show you our class favorites. We'll build you the most boat for your money. Call us.

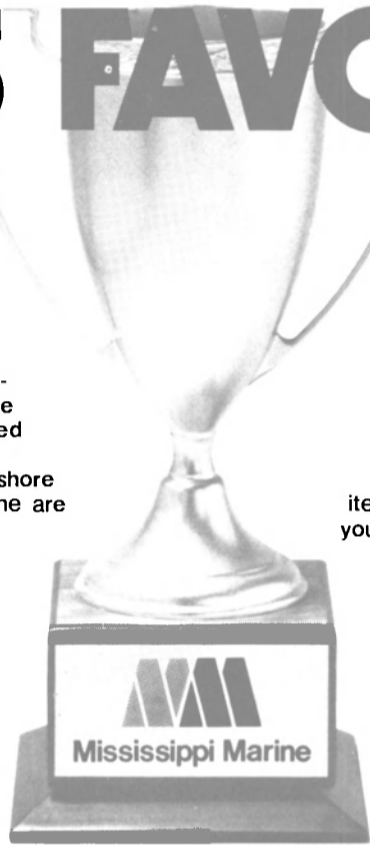

Marine Construction and Repair Specialists

P.O. Box 539/Harbor Front Industrial Park/Greenville, MS 38701/Ph. (601) 332-5457

Todd Gets \$25-Million In Navy Overhaul Contracts

Todd Shipyards Corporation recently received two contracts for overhaul and modification of two U.S. Navy ships. The Los Angeles Division will perform the work on the amphibious dock ship Duluth (LPD-6) at a cost of about \$15 million. Conversion of the missile tracking ship Vanguard (TAGM-19) will be done by Todd's San Francisco yard at a cost of some \$10 million.

\$6.3-Million Navy Contract Awarded To Delaval

Transamerica Delaval Inc., Trenton, N.J., has been awarded a \$6,308,620 fixed-price with economy price adjustment contract for main seawater condensers for the SSN-721 and SSN-722 submarines. Work will be performed at the Condenser and Filter Division, Florence, N.J. The Naval Sea Systems Command is the contracting activity. (N00024-80-C-4044)

Peter C. Maschke Joins Omnithruster



Peter C. Maschke

Peter C. Maschke has been appointed vice president of sales for Omnithruster Inc., according to an announcement by Charles M. Aker, vice president and general manager. Mr. Maschke comes to Omnithruster from Castle & Cooke Foods, where he held positions as manager of foreign operations in the Bumble Bee Panama S.A. Division. He has over 14 years of marine sales experience, 12 of which were with John J. McMullen Associates, where he directed sales for the Flume Stabilization System, White Gill Thruster, and the Becker Rudder throughout the U.S. and Latin America.

A complete step-by-step guide to medical care for the mariner

Here every medical procedure is clearly charted for quick understanding and rapid treatment — from a simple cut to cardiac arrest. A truly unique system for guiding the mariner through any medical emergency treatment procedure. NOW being adopted by commercial as well as private mariners.

The heavy polyvinyl holder with Velcro closure will take a beating, as will each water resistant chart. Unfolded, the charts measure 11" x 17" for easy readability under stress and adverse weather conditions.

Prepare yourself and your crew for any medical emergency with this new and unique guide developed by authorities on emergency medical care. **\$29⁹⁵**

EMERGENCY MEDICAL PROCEDURES For the Mariner

Enclosed is \$29.95. Please ship.
 Send additional literature.

Mark Powley Associates, Inc.
88 Main Street
New Canaan, CT 06840 MR

Name _____
Address _____
City _____ State _____ Zip _____

A new line of inwater cleaning semi-automatic equipment for ship hulls

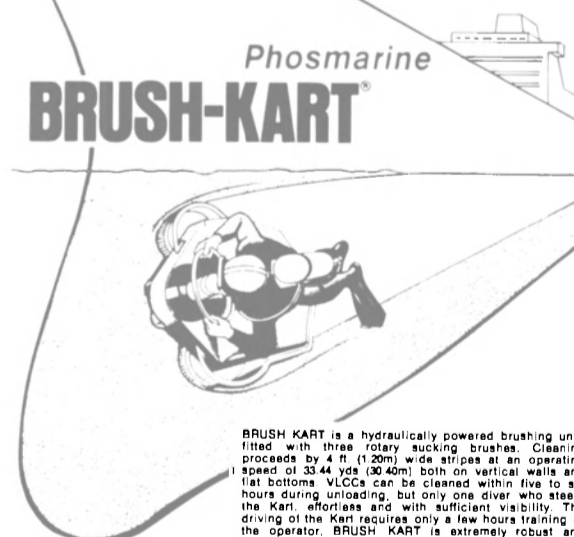

BRUSH KART is a hydraulically powered brushing unit, fitted with three rotary sucking brushes. Cleaning proceeds by 4 ft. (1.20m) wide stripes at an operating speed of 33.44 yds (30.40m) both on vertical walls and flat bottoms. VLCCs can be cleaned within five to six hours during unloading, but only one diver steers the Kart, effortlessly and with sufficient visibility. The driving of the Kart requires only a few hours training of the operator. BRUSH KART is extremely robust and requires very limited maintenance. It ensures a high quality cleaning which spares the protective coatings. BRUSH KART is currently in use with the U.S. Navy and the NATO Navy.

Every 'PHOSMARIN' equipment is manufactured in France only

FRANCE NORWAY GREECE HONG KONG BELGIUM GIBRALTAR
SPAIN ITALY SINGAPORE PHILIPPINES U.S.A. NOVOROSSISK
ODESSA SHARJAH DUBAI JAPAN CHILE CANARY ISLANDS

FOR FURTHER INFORMATION PLEASE APPLY TO:

PHOCEENNE S/MARINE SERVICE - PHOSMARIN EQUIPMENT
21, BOUL DE PARIS - 13002 MARSEILLE (FRANCE) - TELEX 401826 PHOSMAR

Tenvig Offshore A.S Develops Low-Cost Early Oil Production Ship

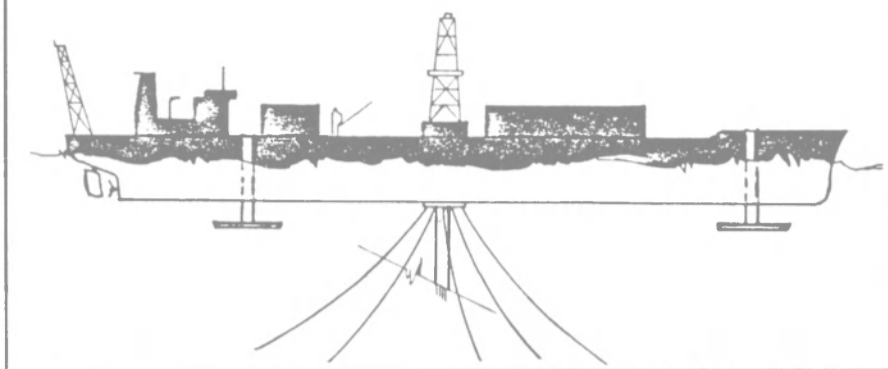

Figure 1 — Converted tanker fitted with unique stabilization system and turret-mooring system provides stable support for drilling, oil processing and storage.

An entirely new concept in offshore oil production facility, called the BTMM Production and Storage Ship, has been designed and developed by Tenvig Offshore A.S (Tenvig) of Oslo, Norway. The fully developed design of the ship and its systems was performed by Tenvig in cooperation with A/S Kongsberg Vapenfabrikk (KV). The latter firm designed the riser and riser-handling systems and Aukra Bruk A.S designed and engineered special parts of the ship's systems.

The project's most outstanding feature, in addition to its storage capability, is the possibility of permitting early on-stream production at a modest investment. The planning and conversion period (ready for tie-in) is estimated to be 20 to 30 months after the decision is made to proceed. Also, the completion time is dependent on the characteristics of the oilfield. Estimates prepared by the designers indicate that such a project has the potential to reduce the general production costs.

The concept involves using a ship, either new or converted, up to the VLCC size as a floating production facility. The main advantages in using such a ship are: large storage capacity, large deck payload capacity, ample deck space for equipment, gas and water injection capacity, easy to maintain and dock if necessary, and low conversion/building costs.

The converted ship, or new, will be fitted with the BTMM Ship Stabilizing System, giving it motion characteristics comparable to a semisubmersible structure — a necessity for using ships as floating production facilities in the North Sea as well as under other conditions. This system and the newly developed BT Turret Production Platform, together with KV's multibore riser system, have made this project possible. The turret-table mooring allows the ship to always choose the optimum heading against the prevailing wave trains.

In designing the ship and its systems, North Sea weather conditions were used as a reference. Tests by the designers and calculations have indicated high regularity and working time. Whether an existing ship is

converted or a new ship is especially designed for this purpose will have a minor effect on the overall technical concept. Converting a modern tanker does not create classification problems, and when converted it will be able to remain on location during the lifetime of the field without docking, provided proper protection, inspection and maintenance are arranged. Preliminary Quality Assurances have been given by classification societies. Should docking be necessary, however, then it is a relatively easy job to disconnect the ship, pull the riser and proceed to a shipyard.

It is considered that the BTMM Production and Storage Ship's main application will be on medium and marginal fields as well as for deep-water fields. The feasibility study and projects executed have been based on a 100,000-dwt tanker—a size which can accommodate a peak production of up to 100,000 barrels of oil per

day and will provide a storage capacity of about 500,000 barrels. The design may easily be adapted to a larger tanker if increased capacities are desirable. For this purpose a larger turret production platform for three risers has been considered.

The proposed production systems onboard will be of well-known designs, and will be provided to the client's specifications. All the high-pressure parts of the processing system are located inside the turret production platform. Additional low-pressure processing facilities and storage are on the main deck and in the cargo tanks. The pipeline for transferring oil is connected either to a loading buoy or to a pipeline where this is possible. Off-loading also may take place from a boom at the stern of the ship.

Various safety aspects have been considered in the design. Some of these considerations were: the distance between the living quarters and the hazardous area; location of living quarters in order to reduce heat transfer, and a water-sprayed blast and fire wall. An anchor quick-release system combined with the emergency-generator-driven bow-thrusters enable the ship to move away from a danger zone.

Stabilizing System

The BTMM Ship Stabilizing System is the key to this project. The submerged adjustable stabilizing pontoons, Figure 1, fore and aft have the capability of tying up huge oscillating water masses at a level in the sea where the energy is low. Besides, there is

a time lag between the wave forces acting on the hull and on the pontoons, resulting in considerable dampening of the ship's motions and accelerations.

This Tenvig system has been thoroughly model tested and highly sophisticated computer programs imperative for the complex calculations and design of the pontoons and their exact positioning were developed in cooperation with Franlab Marine (the French Petroleum Institute). Aukra Bruk A.S participated in the detailed design of the vertical movement and locking system.

Tenvig is presently preparing a full-scale test of the system. The test is expected to be carried out in the North Sea with a 500 to 600-foot vessel.

Production Platform

The BT Turret Production Platform is octagonal in shape and is placed on top of a central turret table mooring. It comprises two or more decks on which all high-pressure processes are arranged, i.e., first stage separation as well as gas and water injections. Consequently, all transfers between the stationary turret and the rotating ship are arranged via flexible hoses under low pressure.

In addition to the production facilities, the turret also carries a constant tension mooring system for eight piled anchors, the riser tensioners and the riser handling crane and equipment. A moon pool in the center of the turret is arranged to house the riser. The diameter of the moon

(continued on page 40)

custom built...at low cost

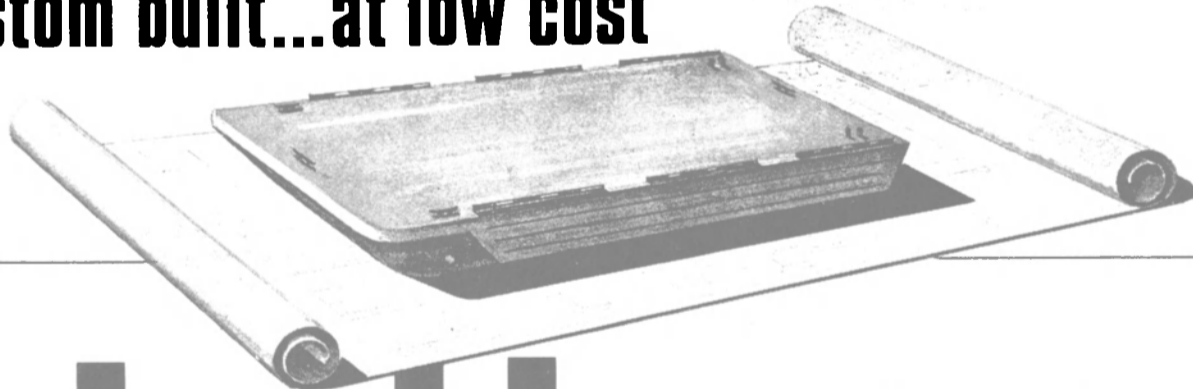

steel barges

Before you order your next barge, get our estimate. We believe we can save you money. Quality workmanship and prompt delivery assured. For details, phone or write:

HAVRE de GRACE

SHIPBUILDING & MFG. CO., INC.

HAVRE DE GRACE, MD. ■ PHONE: 301 WE 9-2552

A subsidiary of M. P. HOWLETT, INC. — Est. 1875 ■ Nearly a century of 'know how' in floating cranes and barges ■ 410 32nd St., Union City, N.J. Phone: 201-866-1566

Tenvig Offshore's Early Oil Production Ship

(continued from page 39)

pool will allow for the required riser angles.

Turret mooring has been used successfully by several drillships for a number of years by The Offshore Company. The turret-moored drillship Discoverer 534 has drilled in water depths ranging from 130 to 3,500 feet.

The mooring system permits a moored vessel to alter its heading to meet changing sea and weather conditions. Vessel headings may be readily changed to minimize motion during well operations to provide protective shelter for offloading supply boats or to reduce mooring loads during a storm.

Subsea Systems

The riser and subsea systems were developed by A S Kongs-

berg Vapenfabrikk, who in turn collaborated with Cameron Iron Works on oil tool equipment. Kongsberg has provided arrangements, calculations and designs for: riser tensioning and handling system; riser body including the riser lower package with universal joint and riser stab-in section, including isolating valves package, and riser base including retrievable flowline box with tie-in points and valve-less water in-

jection and service header manifolds.

Kongsberg has tailormade the arrangement to the BT Turret Production Platform to avoid interface problems. Also, the riser handling procedures have been given special attention in order to increase the overall system regularity.

The three systems described above are patented. Full details of these three systems may be obtained through Tenvig Offshore A.S, P.O. Box 2315, Solli, Oslo 2, Norway.

Todd Gets \$25-Million In Navy Overhaul Contracts

Todd Shipyards Corporation recently received two contracts for overhaul and modification of two U.S. Navy ships. The Los Angeles Division will perform the work on the amphibious dock ship Duluth (LPD-6) at a cost of about \$15 million. Conversion of the missile tracking ship Vanguard (TAGM-19) will be done by Todd's San Francisco yard at a cost of some \$10 million.

\$6.3-Million Navy Contract Awarded To Delaval

Transamerica Delaval Inc., Trenton, N.J., has been awarded a \$6,308,620 fixed-price with economy price adjustment contract for main seawater condensers for the SSN-721 and SSN-722 submarines. Work will be performed at the Condenser and Filter Division, Florence, N.J. The Naval Sea Systems Command is the contracting activity. (N00024-80-C-4044)

Peter C. Maschke Joins Omnithruster



Peter C. Maschke

Peter C. Maschke has been appointed vice president of sales for Omnithruster Inc., according to an announcement by Charles M. Aker, vice president and general manager. Mr. Maschke comes to Omnithruster from Castle & Cooke Foods, where he held positions as manager of foreign operations in the Bumble Bee Panama S.A. Division. He has over 14 years of marine sales experience, 12 of which were with John J. McMullen Associates, where he directed sales for the Flume Stabilization System, White Gill Thruster, and the Becker Rudder throughout the U.S. and Latin America.

CLASS FAVORITES

In every class there are always those who stand out. That is us in the marine industry.

Mississippi Marine boats have earned laurels from operators and pilots for their dependable performance and ease of operation. We have over 100 vessels plying the inland waterways and the Gulf in the hands of satisfied owners.

Towboats, barges, and off-shore vessels from Mississippi Marine are



the favorites of their class. We retain our own naval architects and craftsmen to take your new vessels from the specification stage through final outfitting and testing. Our dedication to keep abreast of the latest construction techniques assures maximum serviceability from each one of our boats.

Let us show you our class favorites. We'll build you the most boat for your money. Call us.



Marine Construction and Repair Specialists

P.O. Box 539/Harbor Front Industrial Park/Greenville, MS 38701/Ph. (601) 332-5457

A complete step-by-step guide to medical care for the mariner

Here every medical procedure is clearly charted for quick understanding and rapid treatment — from a simple cut to cardiac arrest. A truly unique system for guiding the mariner through any medical emergency treatment procedure. NOW being adopted by commercial as well as private mariners.

The heavy polyvinyl holder with Velcro closure will take a beating, as will each water resistant chart. Unfolded, the charts measure 11" x 17" for easy readability under stress and adverse weather conditions.

Prepare yourself and your crew for any medical emergency with this new and unique guide developed by authorities on emergency medical care.

\$29⁹⁵



MaK Powley Associates, Inc.
88 Main Street
New Canaan, CT 06840 MR

Enclosed is \$29.95. Please ship.
 Send additional literature.

Name _____
Address _____
City _____ State _____ Zip _____

A new line of inwater cleaning semi-automatic equipment for ship hulls

Phosmarine
BRUSH-KART

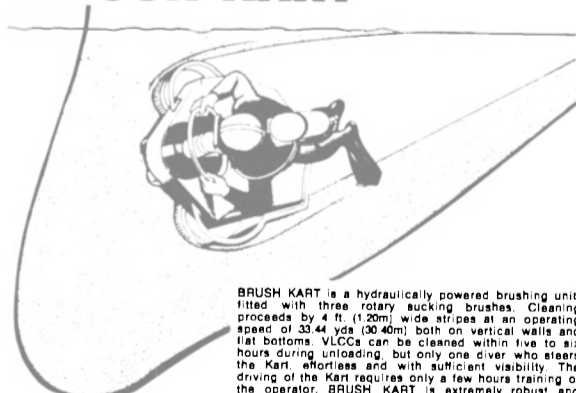

BRUSH KART is a hydraulically powered brushing unit, fitted with three rotary sucking brushes. Cleaning proceeds by 4 ft. (1.20m) wide stripes at an operating speed of 33.44 yds (30.40m) both on vertical walls and flat bottoms. VLCCs can be cleaned within five to six hours during unloading, but only one diver who steers the Kart, effortless and with sufficient visibility. The driving of the Kart requires only a few hours training of the operator. BRUSH KART is extremely robust and requires very limited maintenance. It ensures a high quality cleaning which spares the protective coatings. BRUSH KART is currently in use with the U.S. Navy and the NATO Navy.

Every 'PHOSMARIN' equipment is manufactured in France only
FRANCE NORWAY GREECE HONG KONG BELGIUM GIBRALTAR
SPAIN ITALY SINGAPORE PHILIPPINES U.S.A. NOVOROSSISK
ODESSA SHARJAH DUBAI JAPAN CHILE CANARY ISLANDS

FOR FURTHER INFORMATION PLEASE APPLY TO:

PHOCEENNE S/MARINE SERVICE - PHOSMARIN EQUIPEMENT
21, BOUL DE PARIS - 13002 MARSEILLE (FRANCE) - TELEX 401826 PHOSMAR

Central Gulf Seeking Title XI For LASH Barges Costing \$7.5 Million

Central Gulf Lines of New Orleans, a subsidiary of International Shipholding Corporation, has applied for a Title XI guarantee from MarAd to aid in financing the construction of 409 LASH barges.

Delivery of the barges, which are to be used in foreign trade between U.S. Gulf and Atlantic ports and the Middle East, Northern Europe, and Southeast Asia, is scheduled to begin in September this year.

The proposed builder is Bergeron Shipyard, Port Bienville, Miss. The Title XI guarantee would cover \$6,571,000, or 87½ percent of the total cost of \$7,510,647.

Blancke Gets Contract For Fishboat Design

Blancke Marine Services, Inc., Westville, N.J., has obtained a contract from Chico Associates for the preliminary design of a 167-foot freezer/trawler vessel. Primarily designed to catch, freeze, and package various underutilized species of fish located in the North and Central Atlantic Fisheries Management Zone, it also will be capable of acting as a factory/mother ship for smaller fishing boats.

The vessel will have an overall length of 167 feet, beam of 36 feet, depth to main deck of 17 feet, and draft of 16 feet. With a crew of 22 and berthing for an observer and an owner's representative, the trawler will be powered by a medium-speed diesel engine driving a controllable-pitch propeller in a Kort nozzle.

The processing deck is totally enclosed, with sufficient space for automated equipment. Capacity of the blast freezer is 50 tons of fish per day; frozen storage capacity is 300 tons of boxed fish. All fishing gear and winches will be powered hydraulically.

The design for this vessel is expected to be completed by July this year, when it will be offered for competitive bids. Construction is expected to begin in November.

Tracor Will Develop Communications System For Inland Waterways

Tracor, Inc.'s Applied Sciences Group has been contracted, on a consulting basis, to perform the engineering development of an automated Inland Waterways Communications System, which will provide automated voice and data communications services along the Mississippi River and its connecting waterways.

The Austin, Texas, firm will develop the system under a contract from Waterway Communications System, Inc. (WATERCOM), an organization of major towboat and barge operators which, with

support from the Maritime Administration of the U.S. Department of Commerce, has developed the operational requirements for an automated maritime radio communications system.

Development of the system meets a recently proposed rule of the Federal Communications Commission, which recognizes the need for this type of communications system network, and is planning new maritime frequency allocations for this purpose.

Dr. William C. Moyer, group vice president of Tracor Applied Sciences, said this effort will be performed in the Electronics Systems Division, Arlington, Va. He explained that Tracor will develop hardware specifications, software design, and prototype models for the inland waterways communications project.

"The WATERCOM System should provide every subscriber with voice and data capability identical to that provided by the

North American telephone network," Dr. Moyer said.

Robert G. Shuster, division vice president of Electronics Systems, has named James Douglas, director of Applications Engineering, as program manager for the project. Mr. Shuster said the Tracor-designed system will emphasize simplicity in operation, ease of maintenance, and straightforward interconnection with both existing and planned communications equipment.

FINAL ACCEPTANCE LIGHTS FROM PERKO

Perko, Inc. has become the nation's first, and only, company to achieve the "final acceptance" classification for various lights.

These lights have been tested by Underwriters Laboratories, Inc. under UL Standard #1104 and have been classified as meeting the United States Coast Guard requirements under the 72 Colregs for use on all vessels over 20 meters (65.7 feet).

Perko takes this opportunity to thank our navigation lights design and engineering team for their effort and devotion.

If you would like more information on the final acceptance lights, please contact Perko, Inc. and ask for your free copy of Section B of the catalog entitled "Navigation Lights for Vessels over 20 Meters (65.7 feet)."

Perko - First with final acceptance lights. But what else would you expect from a company that's been lighting the way for 72 years?

PERKO[®]_{INC}
P.O. Box 64000D, Miami, Florida 33164

The Difference is Distinctive

Commercial marine products for tough customers...like you



**\$24.6-Million Contract
Awarded To Sperry
For Work On Frigates**

The U.S. Naval Sea Systems Command has awarded the Sperry Division of Sperry Corporation a \$24.6-million contract to perform combat systems integration for 17 additional FFG-7 Class guided missile frigates now under construction. Prior contracts were awarded for integration of the first 12 systems which are now

entering service with the U.S. Navy fleet.

Sperry will integrate and test the combat systems at its Combat System Test Center in Ronkonkoma, N.Y., and then deliver the systems to the shipyards which are building the frigates. The three shipyards are Bath Iron Works in Maine, Todd Pacific Shipyards Corporation, Seattle, Wash., and Todd Shipyards, Los Angeles, Calif.

The combat system Test Cen-

ter, where the current systems will be integrated and will receive checkout, was originally designed and built by Sperry for the Navy as an engineering aid. The center includes a full-scale operating replica of the FFG-7 Class combat system, including the Combat Information Center (CIC). It was used to verify the initial design of the CIC and to find and correct any problems prior to the construction of the lead ship, the USS Oliver Hazard

Perry (FFG-7). Sperry developed a capability to simulate different tactical situations that could exist under varying conditions.

**Three New VPs Appointed
By Seatrain Pacific Services**

Robin Lynch has been named vice president of intermodal operations of Seatrain Pacific Services, the company has announced.

William D. Stevens has been appointed vice president of West Coast operations, and **Michael Cress** operations manager-Southern region with responsibility for the line's Los Angeles port operations. Both Mr. Lynch and Mr. Stevens will make their headquarters at the division's base at Oakland, Calif.

**Gerald W. McCormick
Joins Houston Offshore**

Gerald W. McCormick has been appointed controller of Houston Offshore International, Inc., Houston, Texas.

Mr. McCormick joins Houston Offshore with eight years' experience in all aspects of finance, accounting and administration, having worked most recently at Houston Contracting Company. He is a certified public accountant, with three years' experience as an audit senior with the "Big 8" accounting firm of Arthur Young and Company.

**Literature Available
On ITT Decca Marine's
New Autopilot System**

ITT Decca Marine in the past has been the source of only sophisticated autopilots for big ships, fishboats, and navies. Over 13,000 Decca autopilots have been sold to date. The all-new DP150 autopilot is the first small-boat pilot of its caliber to be marketed by ITT Decca.

The DP150 is a compact unit, ruggedly constructed with all solid-state components. Interfacing with existing mechanical or hydraulic steering systems is possible, and complete steering packages can be ordered to suit the requirements of any vessel's steering needs.

The heading reference for the DP150 may be a choice of the small sensing device (sensor) or the remarkably stable Decca MK III transmitting magnetic compass. The MK III compass can be used as a steering or stand-alone compass. An analog repeater is available for use with both compasses, and up to five repeaters may be installed at one time.

A complete selection of tillers, rudder indicators, switches, rudder translators, junction boxes, hydraulic pumps, and mechanical drive units are also available.

For free literature containing more information, write to **John X. Smith**, ITT Decca Marine, Inc., U.S. Route 1 & St. Joe Road, P.O. Box G, Palm Coast, Fla. 32037.

Proved Engineering and Dependability

stand behind the world's finest shipboard windows, windshield wipers and doors by...

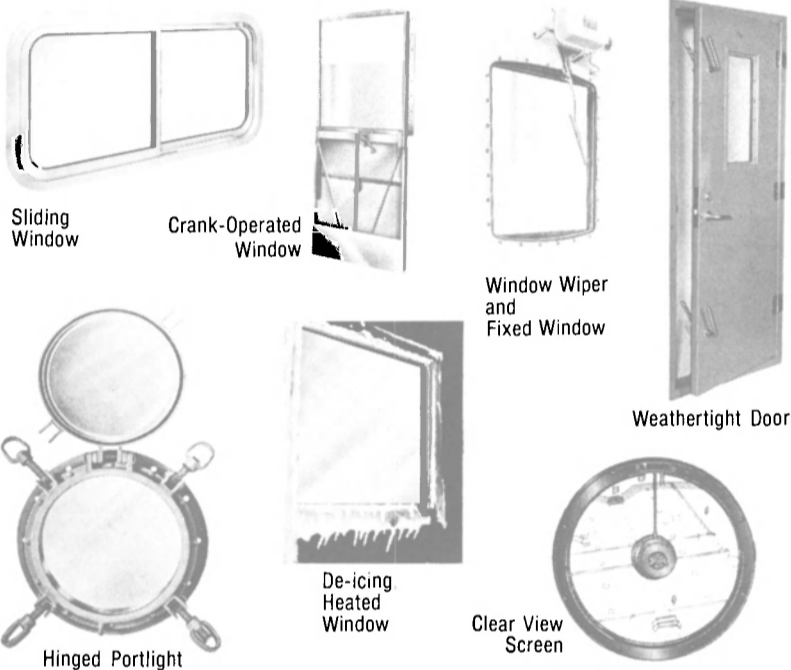

Kearfott products are quality constructed to meet requirements of A.B.S., U.S.C.G. and Navy standards.

Kearfott windows and doors can be manufactured in various sizes, shapes and materials.

Catalog showing complete line of marine products furnished upon request.

Kearfott

a division of The SINGER Company

550 S. Fulton Ave., Mount Vernon, N.Y. 10550
Phone 914-664-6033

MISENER INDUSTRIES, INC.

New Construction Vessel Repair

- ★ LAUNCHWAYS FOR 100' WIDE UNITS ★
- ★ 500' BERTH FOR 20' DRAFT VESSELS ★
- ★ FOR SALE ★
- 120' to 180' Stock Deck Barges

TELEPHONE: (813) 837-8522

**5353 TYSON AVE.
P.O. BOX 13625
TAMPA, FLA. 33681**

**Failure
Analysis
Associates**

**ENGINEERING
AND
METALLURGICAL CONSULTANTS**

PALO ALTO LOS ANGELES HOUSTON

(415) 326-6821

Nolan R. Gimpel Named Assistant VP At APL

Nolan R. Gimpel has been promoted to the position of assistant vice president at American President Lines, Ltd. (APL), responsible for overseeing the day-to-day management of all APL's North America functions. The announcement was made by B.I. Henriksen, vice president, North America.

Most recently managing director of APL's Atlantic Region based in New York City, Mr. Gimpel joined the firm in 1978 after some 10 years' experience in steamship and transportation operations in the Pacific and North Atlantic trades. He will be based at APL's North America headquarters at 601 California Street, San Francisco.

New Firm Will Service LOOP Customers

Richard P. (Dick) Guidry, who operates the American Offshore Fleet, recently formed a company, Marine Agents of Galliano Inc., which was set up specifically to provide services to customers of the LOOP terminal scheduled to open this year.

The terminal is expected to handle more than 300 vessels per year in the initial phase, and the new company will offer agency and ancillary services to these ships.

The office is located close to the LOOP storage domes, in the American Offshore Fleet building in Galliano. The address of Marine Agents is P.O. Box 2038, Galliano, La. 70354.

Literature Available On Bloom Cable Winch

Bloom Inc. recently published literature describing the Bloom hydraulic cable winch.

Among the features of the Bloom hydraulic cable winch are a low profile for easy out-of-the-way installation aboard ship or rig; capacities of up to 12,000 pounds, and line speed of up to 75 feet per minute. The winch is equipped with a hydraulic motor directly coupled to ground and hardened wormshaft.

Bloom offers over 100 models of the hydraulic cable winch.

For a free brochure and details, write Mark Colletti, Bloom Inc., Dept. M-1, Highway 20, West Four Miles, Independence, Iowa 50644.

Samson Offers Literature On Synthetic Ropes

The latest technology from synthetic fiber research by Samson Ocean Systems, Inc. has resulted in a double-braided rope with the unique combination of high strength and low stretch. The new generation fiber is called Duron II, and is now being used in Samson Stable Braid, an all

polyester rope used extensively for utility winch lines, tug headlines, and ship's spring lines.

Stable Braid with Duron II offers highest strength for an all polyester rope, very low stretch over normal working load ranges, improved energy absorption during shock loadings and significantly improved abrasion resistance. This new rope is expected to replace wire in many applica-

tions because of these features.

Examples reported are: Stable Braid with Duron II of 3-inch circumference (1-inch diameter) with a tensile of 36,000 and elastic elongation of 2.0 percent at 15 percent load. A 6-inch circumference (2-inch diameter) Duron II rope provides a tensile rate of 118,000 pounds and elastic elongation of 2.4 percent at 20 percent load.

Stable Braid with Duron II is identified by a Samson BlueMark tracer and is now available in sizes from 1/4-inch diameter to 21-inch circumference, with tensile ratings from 2,600 pounds to 1,150,000 pounds.

For descriptive literature and prices, contact G.P. Foster, Samson Ocean Systems, Inc., 99 High Street, Boston, Mass. 02110.

MANGONE SHIPBUILDING A LEADER FOR MORE THAN A DECADE

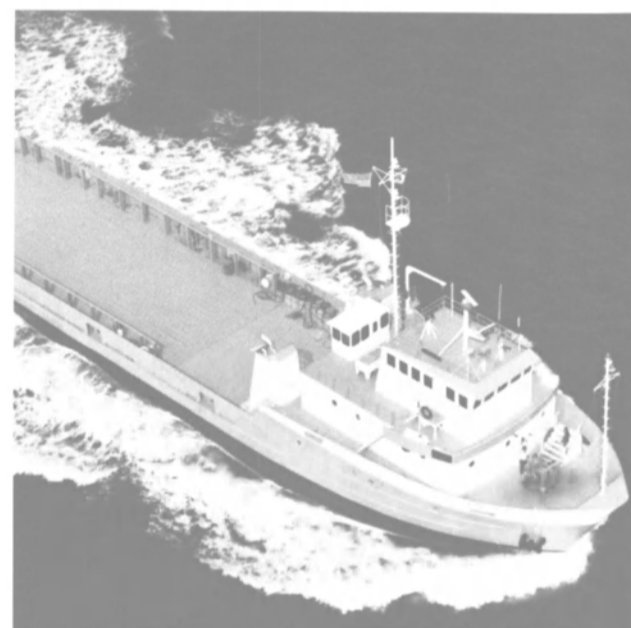

The 185-ft. Tug/Supply *T.R. Naquin* is shown during trial runs.



Recognized as an international leader in building ships for the offshore industry, Mangone Shipbuilding Company continues to stay in the forefront of offshore service vessel design and construction. Custom built to meet the specifications of individual owners as well as all regulatory bodies, every Mangone vessel differs from all others.

For our catalogue on recent vessels built by Mangone, please write or call our Houston office.

ABS CLASSED, ALL OCEANS
NORWEGIAN SEA CONTROL REGULATORY BODY
CERTIFICATED (Norwegian Flag)
or U.S. COAST GUARD
CERTIFICATED (U.S. Flag)



Mangone Shipbuilding Company

819 South 80th St. • P.O. Box 5446 • Houston, Texas 77012 • 713/926-9451

A Stewart & Stevenson
Company



Safety And The Marine Environment

Years of planning will come to fruition with the 1980 SNAME Spring Meeting and STAR Symposium. This has all taken place under a Steering Committee headed by **George Uberti** of National Steel and Shipbuilding, prominent in the Society's San Diego Section, and by a papers committee headed by Rear Adm. **William M. Benkert**, USCG (ret.).

Registration begins on June 3, and papers will be presented June 4-6 at the Hotel del Coronado, Coronado, Calif., minutes from downtown San Diego.

The theme of the symposium is "Safety and The Marine Environment," and there will be 19 papers plus an open forum addressing this concept. This is the fifth STAR meeting of the Society (STAR stands for Ship Technology And Research). These meetings were created to present papers that report current research and development, not necessarily conclusive in themselves.

The meeting will open on June 4 with a plenary session and a general overview entitled "Marine Safety and the Environment—The Challenge of the '80's." The overview, which will be presented by authors **R.D. Leis**, Admiral **Benkert** and Rear Adm. **Randolph W. King**, USN (ret.) will review a summary of a five-year "R.D.T. and E. Plan for Marine Safety," which was sponsored by the U.S. Coast Guard and prepared by the Batelle Memorial Institute.

After the keynote, the meeting will settle down to specific subjects, to include important papers by such well-known authors as **Manley St. Denis**, **Susan L. Bales**, **Daniel Hoffman**, **William Cummins**, and **Haruzo Eda**.

The topics will be as varied as the backgrounds of the above-mentioned authors, with heavy emphasis on maritime safety, much of it from the viewpoint of the U.S. Coast Guard. In dual sessions, for instance, papers on Hull Girder Response, Ship Collision Damage Evaluation, and Hull Strength, which are considerations in modern naval architecture, will be delivered opposite papers on Harbor Navigation Safety, The Impact of Controlled Traffic Lanes and Port Access Routes, the latter three giving the attendee the latest thinking on vessel traffic control. There will be many more such presentations.

At the conclusion of the meeting, all registrants will gather for a final paper by **Richards T. Miller**, SNAME's vice president-technical and research, and an open forum on safety headed by a panel of notable experts in the field.

During the meeting, a full and entertaining social program is planned beginning with a reception on Tuesday evening, June 3, and climaxed by a gala California fiesta on Thursday, June 5.

Technical Papers

Paper No. 1 — "Marine Safety and the Environment—The Challenge of the 80's," **Leis/Benkert/King**.

Synopsis—This opening paper sets the scene

CALENDAR OF EVENTS 1980 SPRING MEETING/STAR SYMPOSIUM HOTEL del CORONADO Tuesday, June 3, 1980

1:00 p.m. Registration: Conservatory
5:00 p.m. Registration closes for the day
5:00 p.m. Early Bird Reception: Garden Patio

Wednesday, June 4, 1980

7:30 a.m. Authors/Moderators Briefing: Hanover
8:00 a.m. Registration continues: Conservatory
8:00 a.m. Orientation Breakfast: Ballroom
9:15 a.m. Technical Sessions: Regent Hall
9:30 a.m. San Diego Tour (including lunch)
12:30 p.m. Informal Luncheon: Ballroom
1:45 p.m. Technical Sessions: Oxford/Empress
6:00 p.m. President's Reception: Garden Patio

Thursday, June 5, 1980

7:30 a.m. Authors/Moderators Breakfast: Hanover
8:30 a.m. Registration continues: Conservatory
9:00 a.m. Optional short tours available
9:00 a.m. Technical Sessions: Oxford/Empress
11:30 a.m. Reception: Poolside
12:15 p.m. President's Luncheon: Ballroom
2:00 p.m. Technical Sessions: Oxford/Empress
6:30 p.m. California Festival Prelude: Promenade
8:00 p.m. California Festival — Dinner, Show and Dancing: Ballroom

Friday, June 6, 1980

9:00 a.m. Technical Sessions: Regent Hall
11:15 a.m. Closing General Session: Regent Hall

and the theme for the 1980 Spring Meeting/STAR Symposium. Included is a summary of the five-year RDT&E Plan for Marine Safety" prepared by Batelle Institute for the U.S. Coast Guard.

Paper No. 2 — "Tanker Safety and Pollution Prevention—How Much is Enough?" **Ireland**.

Synopsis — Safety, ecology and economics in tanker design and operation are examined and the interplay of these dependent variables evaluated.

Paper No. 3 — "On the Statistical Description of Seaways of Moderate Severity," **St. Denis**.

Synopsis — The sea and the ship — a current view on the engineering evaluation of survivability with proposals for improvements therein. The statistical representation of nonlinear seaways is discussed and a practical technique for obtaining such a representation is offered.

Paper No. 4 — "Hull Girder Response to Extreme Bending Moments," **Billingsley**.

Synopsis — The inherent deficiencies of traditional section modulus calculations once buckling of elements of the hull girder occurs under extreme loading are discussed. A technique for more accurately determining the effects of individual plate buckling on the integrity of the hull girder is presented, together with the supportive computer program (FLEXSM).

Paper No. 5 — "Evaluation of the Safety of Ship Navigation in Harbors," **Atkins/Bertsche**.

Synopsis — This paper presents a methodology for measuring the safety of navigation in harbor waterways from which can be derived the ability of specific ships to

navigate safely in existing or anticipated harbors. Factors considered include ship size and controllability, typical pilot-helmsman performance, channel characteristics and associated aids to navigation as well as environmental conditions (i.e., visibility, wind, current).

Paper No. 6 — "Critical Evaluation of Low-Energy Ship Collision Damage Theories and Design Methodologies," **Giannotti/Van Mater/Jones**.

Synopsis — This paper represents a step forward in the development of reliable methods for designing hull structures to resist low energy collisions. Data sources include model experiments and full-scale information obtained from ship casualty records. The assumptions made by existing theories are assessed, and the collision energy absorption mechanisms are ranked.

Paper No. 7 — "Impact and Feasibility of Controlled Port Approach Traffic Lanes," **Frankel/Johnsen**.

Synopsis — This paper discusses the operational, physical, legal and safety aspects of controlling ship movements in port approach lanes, both inshore and offshore. A risk analysis and operational impact model are included. An evaluation of traffic spacing, lane separation and lane width is presented together with a review of navigational aid requirements.

Paper No. 8 — "Probabilistic Design for Ship Hull Structural Strength," **Daidola/Basar**.

Synopsis — Conventional methods of designing for hull strength make use of accumulated experience, essentially expressed in the form of semiempirical formulae and safety factors. With a new ship type, the resultant lack of "accumulated experience" on vessels of similar size and function makes it prudent to investigate new approaches to longitudinal strength design in an attempt to reduce the uncertainties.

Paper No. 9 — "Coast Guard Development of Port Access Routes," **Bannan**.

Synopsis—The Ports and Waterways Safety Act (1978) directs that the Secretary of Transportation (Coast Guard) shall provide safe access routes for the movement of vessel traffic proceeding to or from ports, and shall designate necessary fairways and traffic separation schemes. The paramount right of navigation is recognized, but reconciliation as practicable with other reasonable uses is urged.

Paper No. 10 — "Safety Challenges in the Fishing Fleet," **Adee**.

Synopsis — The U.S. fishing fleet employs an estimated 120,000 commercial fishermen and is expected to expand further, incident to the 200-mile limit. An industry of this size, confronted by the sea's severe operating environment, faces many safety challenges. Hazards discussed in this paper include fire, impaired stability and personal work-related accidents.

(continued on page 46)

Chotin has earned a solid reputation for being able to provide the special knowledge, equipment and expertise to safely barge hazardous liquids—benzene, styrene, caustic soda, vinyl chloride and many others—both inland and offshore.

From beginning to end, your liq-



uid cargo moves in specially designed, well maintained barges under the watchful eyes of our highly skilled and experienced personnel.

Chotin . . . for exemplary performance in inland and offshore barging of your hazardous liquids.

For exemplary performance in barging hazardous liquids.



Chotin

CHOTIN TRANSPORTATION, INC. • A Midland Affiliated Company
580 Walnut Street, Cincinnati, Ohio 45202 • (513) 721-2111

SNAME Spring Meeting & Star Symposium

(continued from page 44)

Paper No. 11—"Control and Guidance . . .", Hoffman/Armen.

Synopsis—A fundamental of the seagoing experience is the interplay between environmental excitation (wind and wave), dynamics/response of the affected vessel, resulting loads, and ultimate structural integrity. Recent advances in environmental loading predictive techniques have led to more rational answers to the inherent safety problems. Conventional shipping draws on an experience bank, but assuring adequate safety in the newer, less orthodox floating structures under limiting weather conditions presents a significant challenge.

Paper No. 12—"Life Safety Approach . . .", Decarteret/Lemley/Sheehan.

Synopsis—The life safety risks that fishermen face are many and varied, as are the designs of the vessels they operate. This paper presents a series of suggested voluntary practices in the operation, design and construction of fishing vessels that may lessen the risks. Particular emphasis is placed on fire protection, on lifesaving appliances and on certain practices that could prove beneficial.

Paper No. 13—"Seakeeping in Ship Operations," Comstock/Bales/Keane.

Synopsis—Four types of seakeeping intelligence data systems, Optimum Track Ship Routing (OTSR), Tactical Operations Ship Routing (TOSR), Ship Survivability in Extreme Weather (SSEW) and Heavy Weather Operator Guidance (HWOG), can be useful to the operator. This paper focuses on Heavy



Weather Operator Guidance whereby quantitative information is provided to the operator on the behavior of his ship under a set of arbitrary sea conditions as well as guidance on avoiding severe motions.

Paper No. 14—"Influence of Hull Form . . .", Schmitke.

Synopsis—In this paper, the factors with primary influence on ship rolling are studied parametrically using recently developed and validated prediction methods. Factors include hull form, bilge keel and rudder size, metacentric height, and active stabilization. For each ship configuration, predictions are made for a range of speed and sea conditions. Results are presented in graphical form so that the effect of each parameter on rolling may be readily assessed.

Paper No. 15—"Extreme Value and Rare Occurrence Wave Statistics . . .", Cummins/Bales.

Synopsis—The existing ocean environment data bases, though much improved in recent years, are still inadequate in several respects. Sufficient information for the systematic, scientific design of new ships or the analysis of operational failures is lacking. Consequently, in 1975 the U.S. Navy initiated a project to remedy this deficiency by hindcasting and systematically collating available data collected over a 20-year period. The final product will be a new climatology of wind and waves for the Northern Hemisphere. Some initial results, concentrating on extreme and rare wave occurrences, are presented in this paper. The statistics offer substantially improved capability and are so presented as to facilitate adoption into existing procedures for analyzing performance and structural integrity.

Paper No. 16—"Proposed Shipboard Ma-

ORGANIZATION OF THE TECHNICAL PROGRAM

WEDNESDAY, JUNE 4

REGENT ROOM

- | | | |
|-------|---|---|
| 9:15 | 1. Safety and the Marine Environment
Leis/King/Benkert | |
| 10:30 | 2. Tanker Safety & Pollution Prevention
Ireland | |
| 11:30 | 3. Proposed Technique for Describing &
Predicting Seaways
St. Denis | |
| 12:30 | INFORMAL LUNCHEON | |
| | OXFORD ROOM | EMPRESS ROOM |
| 1:45 | 4. Hull Girder
Response . . .
Billingsley | 5. Navigation in
Harbors . . .
Atkins/Bertsche |
| 2:45 | 6. Ship Collision
Damage . . .
Giannotti et al | 7. Impact of Controlled
Traffic Lanes . . .
Frankel |
| 3:45 | 8. Hull Strength
Design . . .
Daidola/Basar | 9. USCG Development
of Access Routes . . .
Bannan |

THURSDAY, JUNE 5

- | | | |
|-------|--|---|
| 9:00 | 10. Safety Challenges
in Fishing
Fleets . . . Adee | 11. Operations in
Heavy Weather . . .
Hoffman/Armen |
| 10:15 | 12. Fishing Vessel
Design . . .
DeCarteret et al | 13. Seakeeping
Comstock/Bales/
Keane |
| 12:15 | PRESIDENT'S LUNCHEON | |
| 2:00 | 14. Rolling in
Irregular Seas . . .
Schmitke | 15. Extreme/Rare
Waves . . .
Cummins/Bales |
| 3:15 | 16. Maneuvering
Data . . .
Landsburg et al | 17. Monitoring Motion
& Stress . . .
Cojeen et al |

FRIDAY, JUNE 6

REGENT ROOM

- | | |
|-------|--|
| 9:00 | 18. Nature of Combustion & Air Emissions
from Ships . . . Hansen/Baham/Porricelli |
| 10:15 | 19. The SNAME Technical and Research
Program—An Update . . . Miller |
| 11:15 | PANEL DISCUSSION/OPEN FORUM/
CLOSURE |

neuvering Data," Landsburg/Card/Knierim/
von Breitenfeld/Eda.

Synopsis—This paper describes the concepts developed by SNAME Panel H-10 (Controlability) for standardized formats designed to present information on a ship's maneuvering characteristics and capabilities. The information is intended for the practical use of officers and pilots in handling a particular ship. Proposed data acquisition methods will be presented, together with samples of the anticipated end products. The Panel's proposals for standardized maneuvering information are still in draft form, and the authors will welcome comments and criticism thereon.

Paper No. 17—"Status Report on the Application of Stress . . .", Chazal/Cojeen/Lindemann/Maclean.

Synopsis—A number of projects are underway worldwide, aimed at the development of stress and motion monitoring systems designed to assist masters and deck officers in the safe operation of their ships. This paper provides a status report on four such efforts of diverse nature in which the U.S. Coast Guard is participating. Practical aspects of hardware, data presentation and user skill requirements are also addressed.

Paper No. 18—"Nature of Combustion . . .", Hansen/Baham/Porricelli.

Synopsis—Existing federal, state and municipal air quality laws are regulations governing emissions from large plants, but there are clear signs that smaller industrial plants will soon be brought under the rules. The lowered limits may well be construed as applying to power plants on ships operating in

COLMAC COIL, INC.

Phone (509) 684-2597

COLVILLE, WASHINGTON 99114

**For Your Next Navy Standard
& Marine Coils**

**Quality
Products
Listing**

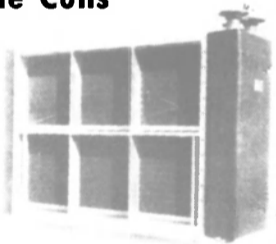

MARINE SERVICE

- Repair
- Conversion
- Installation
- Maintenance
- Steam or Diesel

Call Howard Hemphill

SCHNITZER-LEVIN MARINE COMPANY



San Francisco (415) 761-0993
445 Littlefield Ave., (Box 2445)
So. San Francisco, CA 94080
TWX 910-371-7248

Dravo SteelShip

**INLAND
and
OFFSHORE**



**WE BUILD THE BEST STEEL AND
ALUMINUM WORK BOATS.**

**WRITE RT. 4, BOX 76, PINE BLUFF,
ARKANSAS 71602; OR TELEPHONE
501-536-0362.**

SUBSIDIARY OF DRAVO CORPORATION

coastal waters or in port. New regulations applying to ships are already being promulgated in certain port areas. This paper includes a treatise on shipboard combustion, a survey of port area emission regulations, a comparison of total annual emissions in each of 17 major U.S. ports with the estimated contribution of vessels visiting those ports, an assessment of the need for compliance standards with an estimate of the associated costs, and recommendations for interim local variances to be followed by national regulations for ship emission control.

Paper No. 19 — "Technical and Research Program . . .", Miller.

Special Activities

Early Bird Reception, Garden Patio, 5:00-8:00 p.m., Tuesday, June 3. For those early arrivals who wish to meet old friends and make new ones, a no-host cocktail party will take place.

San Diego Tour, 9:30 a.m.-3:00 p.m., Wednesday, June 4. An interesting tour of the Plaza of Old San Diego, including a visit to the fine selection of shops in the Bazaar del Mundo, followed by lunch at a famous San Diego restaurant. The afternoon will include a drive along the city's exciting waterfront, and a spectacular view of the Pacific Ocean from historic Point Loma Lighthouse.

Informal Luncheon, Ballroom, 12:30 p.m.-1:30 p.m., Wednesday, June 4. Convenient and informal buffet luncheon in the hotel for members, spouses, and guests.

President's Reception, Garden Patio, 6:00 p.m.-8:00 p.m., Wednesday, June 4. Society president **Lester Rosenblatt** will be host to all registrants and their guests at this traditional event in a Mexican fiesta setting. Complimentary refreshments will be served.

President's Luncheon, Ballroom, 12:15 p.m.-1:30 p.m., Thursday, June 5. A general reception will be held poolside prior to this traditional luncheon. Cash bar service will be available. Society president **Lester Rosenblatt** will officiate. Featured will be the presentation of the new Spring Meeting Paper Award, and an address by Mr. Rosenblatt.

California Festival, 6:30 p.m.-1:00 a.m., Thursday, June 5. A gala fiesta commencing with cocktails on the Promenade Deck of the hotel, followed by dinner, entertainment, and dancing in the ballroom. The relaxed, friendly, informal atmosphere so indigenous to southern California and neighboring Mexico will prevail throughout the evening. Dress is informal.

New York City's Big Apple Goes To Sea



New York City's economic development commissioner **Kenneth Schulman** (on the left) is shown accepting a special Big Apple award for Mayor **E. Koch** from **James A. Thompson**, vice president of marketing for Jackson Engineering Company.

The Big Apple, symbol of New York City's economic and entertainment life, was utilized

by Jackson Engineering Shipyard recently in a most unusual ceremony. The company designed a flag with the New York City red apple symbol on a field of white. While hundreds of invited guests and shipyard employees looked on, New York City's economic development commissioner **Kenneth S. Schulman** gave the signal that sent the first Big Apple flag up the mast of the USS Waterford (ARD-5). At the same time, flags were raised on the USNS Comet, other vessels in the yard, and a New York City fireboat that presented an impressive water display. The opening and closing flag ceremonies were performed by the color guard from Kings Point Merchant Marine Academy.

In addition to the flag, an appropriate en-

graved Big Apple Citation was presented to the commanding officers of each vessel. A personal citation was also awarded Mayor **Koch**, honoring him for his continuing efforts on behalf of the maritime industry of the Port of New York.

City councilman **Nicholas LaPorte** praised the shipyard for its ongoing expansion program. Other guest speakers included **L.J. Bettencourt**, first selectman, City of Waterford, Conn.; **Paul Proske**, president, Staten Island Chamber of Commerce; and **John Fanelli**, vice president, New York City Convention Bureau. In addition, representatives from the U.S. Navy, U.S. Coast Guard, Military Sealift Command, and various city agencies attended the affair.

sebn

For the finest Ship Repair in the Mediterranean

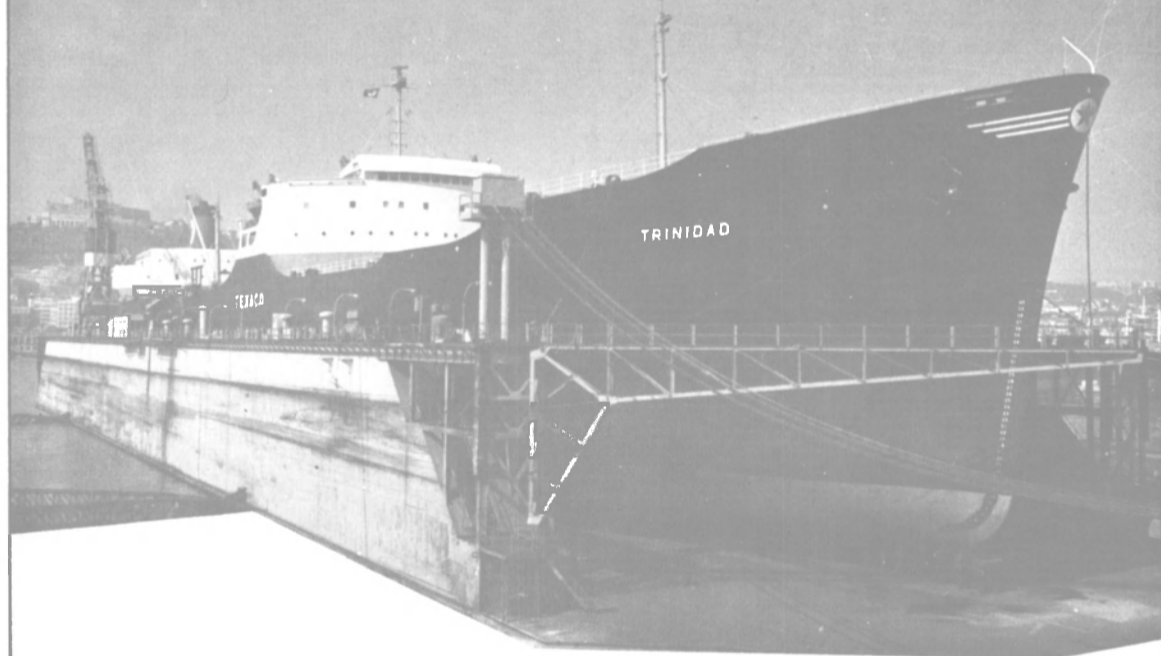

Well established. S.E.B.N. offers three graving and two floating docks for vessels up to 100,00 DWT. All repair shops and offices have been recently modernized to provide for the requirements of the modern high powered merchant or naval vessels. Turbine rotors 2500 mm in diameter and weighing 13 tons can be rebladed, machined and dynamically balanced while tailshafts of up to 60 tons can be machined. An exclusive automatic submerged arc welding process for reconditioning tailshafts, rudder pintles, etc., is also a feature of the machine shops.

**Contact S.E.B.N. for details on
the full range of repair services available**

Societa Esercizio Bacini Napoletani

Via Marinella, Varco N. 6 (80133) Naples-Italy

Telex: 710040 SEBN I ■ Telephone: 221512 (10 Lines)

Cables: Carenaggio. Naples

Sole U.S. Agent

Marepcon Corporation International

Frederick A. Ganter

65 Broadway, New York, N.Y. 10006

Telephone (212) 269-3170 ■ Telex 129247

PROFESSIONAL

advanced marine enterprises, incorporated
 SUITE 300
 2341 JEFFERSON DAVIS HWY
 ARLINGTON VA 22202
 (703) 979-9200

NAVAL ARCHITECTURE • MARINE & OCEAN ENGINEERING • MANAGEMENT SCIENCES

SAN DIEGO, CALIFORNIA VIRGINIA BEACH, VIRGINIA

MARINE ENGINEERS and SURVEYORS
John P. Colletti & Associates
 Cargo Appraisals
 Preliminary Plans
 New Construction Surveys
 Hull and Machinery Surveys
 Transportation Consulting
 Accredited Crane and Derrick
 Certification 29CFR Part 1919

P.O. Box 13378
 Pittsburgh, PA 15243
 Bus 412-561-6000
 Res. 412-746-1534

DESIGNERS & PLANNERS, INC.
 NAVAL ARCHITECTS • MARINE ENGINEERS

ONE STATE STREET PLAZA
 NEW YORK, N.Y. 10004
 (212) 248-2250

P.O. BOX 1080 GALVESTON, TEX. 77550 (713) 762-1002
 2341 JEFF. DAVIS HWY ARLINGTON, VA. 22202 (703) 892-5900

"STABILOGAUGE"
 Predetermines Stability (GM), Mean Draft, Deadweight and Displacement for any distribution of cargo including Free Surface and KG corrections
 "LOADSCOPE"
 Automatically calculates and displays the Draft Fore & Aft, Deadweight, Bending Stress and Shear Stress which a ship will have under any longitudinal distribution of load, for any number of preselected stations or readouts.
 Acts as a Summary Status Board

American Hydromath Company Buckwheat Bridge Road
 Germantown, N.Y. 12526 518 537 4420

COLUMBIA-SENTINEL ENGINEERS WESTERN, INC.
 NAVAL ARCHITECTS & MARINE ENGINEERS

- Vessel Design & Operations
- Production Consultants

914 Second Ave., Seattle, WA 98104
 (206) 623-0384

PARKER C. EMERSON & ASSOCIATES
 • NAVAL ARCHITECTS
 • MARINE ENGINEERS
 • MARINE SURVEYORS

17935 Cardinal Dr., Lake Oswego, Ore. 97034 (503) 638-7286

AMIRIKIAN ENGINEERING CO.
 HARBOR AND DRYDOCKING FACILITIES
 SPECIAL SHORE AND FLOATING STRUCTURES
 CONCEPTS, DESIGN, INVESTIGATIONS

Chevy Chase Center Office Bldg.
 Suite 505, 35 Wisconsin Circle
 Chevy Chase, Md. 20015 (301) 652-6903

CRANDALL DRY DOCK ENGINEERS, INC.
 Railway and Floating Dry Docks; Waterfront Structures
 Consulting • Design • Inspection
 Dry Dock Hardware and Equipment

21 Pottery Lane Dedham, Mass. 02026

CHRISTOPHER J. FOSTER, INC.
 WORLD-WIDE EXPERIENCE AS DESIGNERS OF
 GRAVING DOCKS • MARINE STRUCTURES
 SHIPYARDS • MODERNIZATION • PORT FACILITIES
 OFFSHORE TERMINALS • FLOATING DRYDOCKS

MARINE ENGINEERS • NAVAL ARCHITECTS
 CONSULTING ENGINEERS

PORT WASHINGTON NEW YORK 11050
 (516) 883-2830 TELEX 14-4674 CABLE: "CEFOSTA"

Captain Astad Company, Inc.
 Complete Marine Services - Full Broker Service
 Owners Representative Service
 Purchase & Sale of All Types of Vessels

CAPTAIN A. J. ASTAD P.O. BOX 53434
 President NEW ORLEANS, LA 70153
 PHONE (504) 529-4171 (24 HRS.)

crane consultants Inc
 15301 1st Ave. So. Seattle, Washington 98148
 (206) 246-7962 TWX 910-444-2085
 Crane, hoist, materials handling specialists.

FRIEDE AND GOLDMAN, LTD.
 Naval Architects & Marine Engineers
 SUITE 1414, 225 BARONNE STREET
 NEW ORLEANS, LA. 70112
 523-4621

J. L. BLUDWORTH
 MARINE DESIGN & CONSULTANT
 TUGS, TOWBOATS, PROPELLERS

8207 GLEN LOCH HOUSTON, TEXAS 77061 713-644-9798

FRANCIS B. CROCCO, INC.
 Marine Consultants, Marine & Cargo Surveyors
 "Forty years of Surveying Experience in the Caribbean" Phone: (809) 723-0769
 BOX 1411, SAN JUAN, PUERTO RICO 00903
 Telex RCA 325 2634 PRCA 385 9005

GIBBS & COX INC
 NAVAL ARCHITECTS & MARINE ENGINEERS

40 Rector Street • New York, N.Y. 10006
 (212) 487-2800

DEL BREIT INC.
 MARINE ENGINEERING CONSULTANT

326 Picayune Place, New Orleans, La. 70130
 Suite 201 (504) 523-2801

C. R. GUSHING & CO., INC.
 NAVAL ARCHITECTS, MARINE ENGINEERS & TRANSPORTATION CONSULTANTS
 ONE WORLD TRADE CENTER
 NEW YORK, N. Y. 10048
 TEL: (212) 432-0033 CABLE: CUSHINGCO

JOHN W. GILBERT ASSOCIATES, INC.
 Naval Architects Marine Engineers
 Brokerage

58 COMMERCIAL WHARF BOSTON, MASS. 02110
 (617) 523-8370

CCS MARINE ASSOCIATES LTD.
 2784 CRESCENTVIEW DRIVE, NORTH VANCOUVER, B.C.
 CANADA V7R 2V1
 L. COWARD, president

MANAGEMENT CONSULTANT:
 SHIPBUILDING SHIPYARD CONSTRUCTION
 SHIP REPAIR SHIP OPERATION
 PHONES: (604) 988-8290; 980-7654 TELEX: 04-352 747

DANIEL YACHT & SHIP
 Marine Services

- Marine Engineering
- Maintenance Control
- Ship Brokerage
- Consultants
- Owner's Representatives
- Surveying

TELEX: DANIELSHIP FTL 514514 1300 S.E. 17th St.
 Ft. Lauderdale: 305-524-4394 Ft. Lauderdale, Florida 33316
 Miami: 305-949-8211

L. R. GLOSTEN & ASSOCIATES, INC.
 NAVAL ARCHITECTS • MARINE ENGINEERS
 OCEAN ENGINEERS

610 COLMAN BUILDING PHONE: 206-624-7850
 811 FIRST AVENUE CABLE: GLOSTEN
 SEATTLE, WASHINGTON 98104 TELEX: 32-1226

CDI marine company
 MARINE ENGINEERS JACKSONVILLE, FL (904) 724-9700
 NAVAL ARCHITECTS PHILADELPHIA, PA (609) 772-0800

NORFOLK, VA (804) 627-4384 BOSTON, MA (617) 878-8340 SAN DIEGO, CA (714) 474-3317 CHARLESTON, SC (803) 554-5580

NAVAL ARCHITECTS MARINE ENGINEERS
NORMAN N. DeJONG AND ASSOCIATES, INC.

TEL. 904 399-3673 1734 Emerson Street
 TWX 810 827-5026 Jacksonville, Fla. 32207

Phillip Gresser Associates Ltd.
 NAVAL ARCHITECTS — MARINE ENGINEERS
 CONSULTANTS & SURVEYORS

3250 SOUTH OCEAN BLVD. PHONE: (305) 586-0813
 PALM BEACH FLORIDA 33480 TEL: (305) 586-0813

Surveyors • Engineers • Appraisers
 Hull • Cargo-Machinery • Yachts

CAPTAIN TOM SMITH & ASSOCIATES
 Classification Approved Ultrasonic Technicians
 • Computerized Reports

11320 S.W. 108 Court (305) 238-0202
 Miami, Florida 33176 or 238-5300

DESIGN ASSOCIATES, INC.
 M. KAWASAKI
 14360 Chef Menteur Highway
 New Orleans, Louisiana 70129

Naval Architects Marine Engineers
 Marine Management Transportation Consultants
 Phone: (504) 254-2012 TWX 810-951-5317

MORRIS GURALNICK ASSOCIATES, INC.
 Naval Architects and Marine Engineers
 San Francisco, California
 (415) 543-8650

CADCOM
 a division of ManTech International Corp.
 COMPUTER-AIDED DESIGN AND CONSTRUCTION
 ENGINEERING SERVICES AND SYSTEMS

107 Ridgely Avenue, Annapolis, Maryland 21401
 (301) 268-9010 or (Wash.) 261-1070

COMPLETE N/C LOFTING SERVICES
 Shell Plate Development Nest Tape Preparation
 Lines Fairings
 Full Size Templates Part Generation

HAMPTON ROADS ENGINEERING, INC.
 NAVAL ARCHITECTS • MARINE ENGINEERS
 CIVIL ENGINEERS

119 E. LITTLE CREEK RD
 NORFOLK, VA.
 804-480-1960

CHILDS ENGINEERING CORPORATION
 Waterfront & Structural
 Engineering • Diving Inspection

Box 333/Medfield/MA 02052
 (617) 359-8945

DESIGNERS AND PLANNERS INC.
 Naval Architecture—Marine Engineering—Computer Lofting

2315 Broadway, Galveston, Texas 77553
 P.O. Box 1080 (713) 762-1002

J.J. HENRY CO. INC.
 naval architects • marine engineers • marine consultants

New York Two World Trade Center Suite 9528 N.Y., N.Y. 10048 (212) 938-2100
 Area offices in:
 Philadelphia (609) 234-3880
 Washington, D.C. (703) 920-3435
 Boston (617) 383-9200
 Norfolk (804) 399-4097

coastal waters or in port. New regulations applying to ships are already being promulgated in certain port areas. This paper includes a treatise on shipboard combustion, a survey of port area emission regulations, a comparison of total annual emissions in each of 17 major U.S. ports with the estimated contribution of vessels visiting those ports, an assessment of the need for compliance standards with an estimate of the associated costs, and recommendations for interim local variances to be followed by national regulations for ship emission control.

Paper No. 19 — "Technical and Research Program . . .", Miller.

Special Activities

Early Bird Reception, Garden Patio, 5:00-8:00 p.m., Tuesday, June 3. For those early arrivals who wish to meet old friends and make new ones, a no-host cocktail party will take place.

San Diego Tour, 9:30 a.m.-3:00 p.m., Wednesday, June 4. An interesting tour of the Plaza of Old San Diego, including a visit to the fine selection of shops in the Bazaar del Mundo, followed by lunch at a famous San Diego restaurant. The afternoon will include a drive along the city's exciting waterfront, and a spectacular view of the Pacific Ocean from historic Point Loma Lighthouse.

Informal Luncheon, Ballroom, 12:30 p.m.-1:30 p.m., Wednesday, June 4. Convenient and informal buffet luncheon in the hotel for members, spouses, and guests.

President's Reception, Garden Patio, 6:00 p.m.-8:00 p.m., Wednesday, June 4. Society president **Lester Rosenblatt** will be host to all registrants and their guests at this traditional event in a Mexican fiesta setting. Complimentary refreshments will be served.

President's Luncheon, Ballroom, 12:15 p.m.-1:30 p.m., Thursday, June 5. A general reception will be held poolside prior to this traditional luncheon. Cash bar service will be available. Society president **Lester Rosenblatt** will officiate. Featured will be the presentation of the new Spring Meeting Paper Award, and an address by **Mr. Rosenblatt**.

California Festival, 6:30 p.m.-1:00 a.m., Thursday, June 5. A gala fiesta commencing with cocktails on the Promenade Deck of the hotel, followed by dinner, entertainment, and dancing in the ballroom. The relaxed, friendly, informal atmosphere so indigenous to southern California and neighboring Mexico will prevail throughout the evening. Dress is informal.

New York City's Big Apple Goes To Sea



New York City's economic development commissioner **Kenneth Schulman** (on the left) is shown accepting a special Big Apple award for Mayor **E. Koch** from **James A. Thompsen**, vice president of marketing for Jackson Engineering Company.

The Big Apple, symbol of New York City's economic and entertainment life, was utilized

by Jackson Engineering Shipyard recently in a most unusual ceremony. The company designed a flag with the New York City red apple symbol on a field of white. While hundreds of invited guests and shipyard employees looked on, New York City's economic development commissioner **Kenneth S. Schulman** gave the signal that sent the first Big Apple flag up the mast of the USS Waterford (ARD-5). At the same time, flags were raised on the USNS Comet, other vessels in the yard, and a New York City fireboat that presented an impressive water display. The opening and closing flag ceremonies were performed by the color guard from Kings Point Merchant Marine Academy.

In addition to the flag, an appropriate en-

graved Big Apple Citation was presented to the commanding officers of each vessel. A personal citation was also awarded Mayor **Koch**, honoring him for his continuing efforts on behalf of the maritime industry of the Port of New York.

City councilman **Nicholas LaPorte** praised the shipyard for its ongoing expansion program. Other guest speakers included **L.J. Bettencourt**, first selectman, City of Waterford, Conn.; **Paul Proske**, president, Staten Island Chamber of Commerce; and **John Fanelli**, vice president, New York City Convention Bureau. In addition, representatives from the U.S. Navy, U.S. Coast Guard, Military Sealift Command, and various city agencies attended the affair.

sebn

For the finest Ship Repair in the Mediterranean

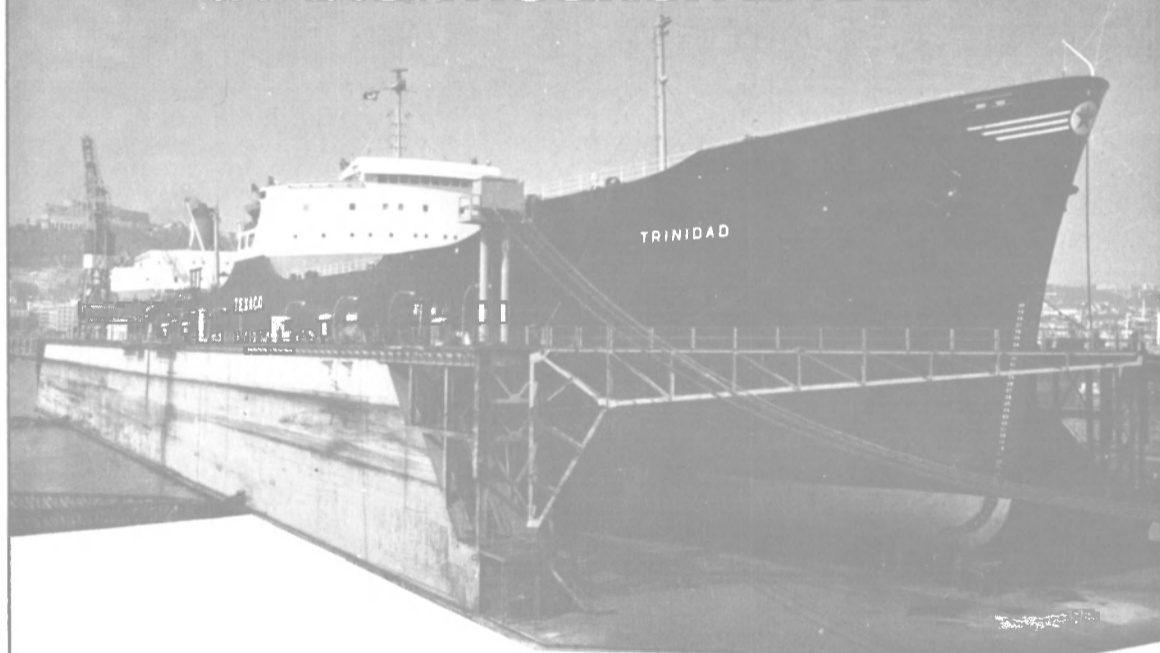

Well established. S.E.B.N. offers three graving and two floating docks for vessels up to 100,00 DWT. All repair shops and offices have been recently modernized to provide for the requirements of the modern high powered merchant or naval vessels. Turbine rotors 2500 mm in diameter and weighing 13 tons can be rebladed, machined and dynamically balanced while tailshafts of up to 60 tons can be machined. An exclusive automatic submerged arc welding process for reconditioning tailshafts, rudder pintles, etc., is also a feature of the machine shops.

**Contact S.E.B.N. for details on
the full range of repair services available**

Societa Esercizio Bacini Napoletani
Via Marinella, Varco N. 6 (80133) Naples-Italy
Telex: 710040 SEBN I ■ Telephone: 221512 (10 Lines)
Cables: Carenaggio, Naples

Sole U.S. Agent
Marepcor Corporation International
Frederick A. Ganter
65 Broadway, New York, N.Y. 10006
Telephone (212) 269-3170 ■ Telex 129247

PROFESSIONAL

advanced marine enterprises, incorporated

SUITE 500
2341 JEFFERSON DAVIS HWY
ARLINGTON, VA 22202
(703) 979-9200

NAVAL ARCHITECTURE • MARINE & OCEAN ENGINEERING • MANAGEMENT SCIENCES

SAN DIEGO, CALIFORNIA VIRGINIA BEACH, VIRGINIA

MARINE ENGINEERS and SURVEYORS

John P. Colletti & Associates Inc.

Cargo Appraisals
Preliminary Plans
New Construction Surveys
Hull and Machinery Surveys
Transportation Consulting
Accredited Crane and Derrick Certification 29CFR Part 1919

P.O. Box 13378
Pittsburgh, PA 15243
Bus. 412-561-6000
Res. 412-746-1534

"STABILOGAUGE"
Predetermines Stability (GM), Mean Draft, Deadweight and Displacement for any distribution of cargo including Free Surface and KG corrections

"LOADSCOPE"
Automatically calculates and displays the Draft Fore & Aft, Deadweight, Bending Stress and Shear Stress which a ship will have under any longitudinal distribution of load, for any number of preselected stations or readouts.

Acts as a Summary Status Board

American Hydromath Company Buckwheat Bridge Road
Germantown, N.Y. 12526 518 537 4420

COLUMBIA-SENTINEL ENGINEERS WESTERN, INC.

NAVAL ARCHITECTS & MARINE ENGINEERS

• Vessel Design & Operations • Production Consultants

914 Second Ave., Seattle, WA 98104
(206) 623-0384

AMIRIKIAN ENGINEERING CO.

HARBOR AND DRYDOCKING FACILITIES
SPECIAL SHORE AND FLOATING STRUCTURES
CONCEPTS, DESIGN, INVESTIGATIONS

Chevy Chase Center Office Bldg.
Suite 505, 35 Wisconsin Circle
Chevy Chase, Md. 20015 (301) 652-6903

CRANDALL DRY DOCK ENGINEERS, INC.

Railway and Floating Dry Docks; Waterfront Structures
Consulting • Design • Inspection
Dry Dock Hardware and Equipment

21 Pottery Lane Dedham, Mass. 02026

Captain Astad Company, Inc.

Complete Marine Services - Full Broker Service
Owners Representative Service
Purchase & Sale of All Types of Vessels

CAPTAIN A. J. ASTAD P.O. BOX 53434
President NEW ORLEANS, LA 70153
PHONE (504) 529-4171 (24 HRS.)

Crane consultants inc.

15301 1st Ave. So. Seattle, Washington 98148
(206) 246-7962 TWX 910-444-2085
Crane, hoist, materials handling specialists.

J. L. BLUDWORTH

MARINE DESIGN & CONSULTANT
TUGS, TOWBOATS, PROPELLERS

8207 GLEN LOCH
HOUSTON, TEXAS 77061 713-644-9798

FRANCIS B. CROCCO, INC.

Marine Consultants, Marine & Cargo Surveyors
"Forty years of Surveying Experience in the Caribbean" Phone: (809) 723-0769
BOX 1411, SAN JUAN, PUERTO RICO 00903
Telex RCA 325 2634 PRCA 385 9005

DEL BREIT INC.

MARINE ENGINEERING CONSULTANT

326 Picayune Place, New Orleans, La. 70130
Suite 201 (504) 523-2801

C. R. CUSHING & CO., INC.

NAVAL ARCHITECTS, MARINE ENGINEERS & TRANSPORTATION CONSULTANTS

ONE WORLD TRADE CENTER
NEW YORK, N.Y. 10048
TEL: (212) 432-0033 CABLE: CUSHINGCO

CCS MARINE ASSOCIATES LTD.

2784 CRESCENTVIEW DRIVE, NORTH VANCOUVER, B.C.
CANADA V7R 2V1

L. COWARD, president

MANAGEMENT CONSULTANT:
SHIPBUILDING SHIPYARD CONSTRUCTION
SHIP REPAIR SHIP OPERATION
PHONES: (604) 988-8290; 980-7654 TELEX: 04-352 747

DANIEL YACHT & SHIP

Marine	Services
• Marine Engineering	• Consultants
• Maintenance Control	• Owner's Representatives
• Ship Brokerage	• Surveying

TELEX: DANIELSHIP FTL 514514 1300 S.E. 17th St.
Ft. Lauderdale: 305-524-4394 Ft. Lauderdale, Florida 33316
Miami: 305-949-8211

CDI marine company

MARINE ENGINEERS JACKSONVILLE, FL (904) 724-9700
NAVAL ARCHITECTS PHILADELPHIA, PA (609) 772-0800

NORFOLK, VA (804) 627-4384
BOSTON, MA (617) 878-8340
SAN DIEGO, CA (714) 474-3317
CHARLESTON, SC (803) 554-5580

NAVAL ARCHITECTS MARINE ENGINEERS
NORMAN N. DeJONG AND ASSOCIATES, INC.

TEL. 904 399-3673 1734 Emerson Street
TWX 810 827-5026 Jacksonville, Fla. 32207

Surveyors • Engineers • Appraisers
Hull • Cargo-Machinery • Yachts

CAPTAIN TOM SMITH & ASSOCIATES

Classification Approved Ultrasonic Technicians
• Computerized Reports

11320 S.W. 108 Court (305) 238-0202
Miami, Florida 33176 or 238-5300

DESIGN ASSOCIATES, INC.

M. KAWASAKI
14360 Chef Menteur Highway
New Orleans, Louisiana 70129

Naval Architects Marine Engineers
Marine Management Transportation Consultants
Phone: (504) 254-2012 TWX 810-951-5317

CADCOM®

a division of ManTech International Corp.

COMPUTER-AIDED DESIGN AND CONSTRUCTION
ENGINEERING SERVICES AND SYSTEMS

107 Ridgely Avenue, Annapolis, Maryland 21401
(301) 268-9010 or (Wash.) 261-1070

COMPLETE N/C LOFTING SERVICES

Shell Plate Development Nest Tape Preparation
Lines Fairings
Full Size Templates Part Generation

CHILDS ENGINEERING CORPORATION

Waterfront & Structural
Engineering • Diving Inspection

Box 333/Medfield/MA 02052
(617) 359-8945

DESIGNERS AND PLANNERS INC.

Naval Architecture—Marine Engineering—Computer Lofting

2315 Broadway, Galveston, Texas 77553
P.O. Box 1080 (713) 762-1002

CHILDS ENGINEERING CORPORATION

DESIGNERS & PLANNERS, INC.

NAVAL ARCHITECTS • MARINE ENGINEERS

ONE STATE STREET PLAZA
NEW YORK, N.Y. 10004
(212) 248-2250

P.O. BOX 1080 2341 JEFF. DAVIS HWY
GALVESTON, TEX. 77550 ARLINGTON, VA. 22202
(713) 762-1002 (703) 892-5900

PARKER C. EMERSON & ASSOCIATES

• NAVAL ARCHITECTS
• MARINE ENGINEERS
• MARINE SURVEYORS

17935 Cardinal Dr., Lake Oswego, Ore. 97034 (503) 638-7286

CHRISTOPHER J. FOSTER, INC.

WORLD-WIDE EXPERIENCE AS DESIGNERS OF
GRAVING DOCKS • MARINE STRUCTURES
SHIPYARDS • MODERNIZATION • PORT FACILITIES
OFFSHORE TERMINALS • FLOATING DRYDOCKS

MARINE ENGINEERS • NAVAL ARCHITECTS
CONSULTING ENGINEERS

PORT WASHINGTON NEW YORK 11050
(516) 883-2830 TELEX 14-4674 CABLE: "CEFOSTA"

FRIEDE AND GOLDMAN, LTD.

Naval Architects & Marine Engineers

SUITE 1414, 225 BARONNE STREET
NEW ORLEANS, LA. 70112
523-4621

GIBBS & COX INC.

NAVAL ARCHITECTS & MARINE ENGINEERS

40 Rector Street • New York, N.Y. 10006
(212) 487-2800

JOHN W. GILBERT ASSOCIATES, INC.

Naval Architects Marine Engineers

Brokerage

58 COMMERCIAL WHARF BOSTON, MASS. 02110
(617) 523-8370

L. R. GLOSTEN & ASSOCIATES, INC.

NAVAL ARCHITECTS • MARINE ENGINEERS
OCEAN ENGINEERS

610 COLMAN BUILDING PHONE: 206-624-7850
811 FIRST AVENUE CABLE: GLOSTEN
SEATTLE, WASHINGTON 98104 TELEX: 32-1226

Phillip Gresser Associates Ltd.

NAVAL ARCHITECTS — MARINE ENGINEERS
CONSULTANTS & SURVEYORS

3250 SOUTH OCEAN BLVD.
PALM BEACH FLORIDA 33480 TEL: (305) 586-0813

MORRIS GURALNICK ASSOCIATES, INC.

Naval Architects and Marine Engineers

San Francisco, California
(415) 543-8650

HAMPTON ROADS ENGINEERING, INC.

NAVAL ARCHITECTS • MARINE ENGINEERS
CIVIL ENGINEERS

119 E. LITTLE CREEK RD
NORFOLK, VA.
804-480-1960

J.J. HENRY CO. INC.

naval architects • marine engineers • marine consultants

New York Two World Trade Center Suite 9528 N.Y., N.Y. 10048 (212) 938-2100

Area offices in:
Philadelphia (609) 234-3880
Washington, D.C. (703) 920-3435
Boston (617) 383-9200
Norfolk (804) 399-4097

HYDRONAUTICS INCORPORATED

INTEGRATED ENGINEERING SERVICES
FOR THE MARINE INDUSTRY

RESEARCH • DEVELOPMENT
DESIGN • TESTING

HYDRONAUTICS SHIP MODEL BASIN

7210 Pindell School Road, Laurel, Maryland 20810 Telephone: (301) 776-7454

Jantzen Engineering Co., Inc.

Consulting Engineers
Ocean Mining and Dredging

(301) 796-8585

6655 Amberton Dr. Baltimore, Md.

JAMES S. KROGEN & CO., INC.

NAVAL ARCHITECTS & MARINE ENGINEERS

Tel. (305) 448-8169

3333 Rice Street, Miami, Fla. 33133



Littleton Research and Engineering Corp.

Consulting and Contract Research in Applied Mechanics
Hull Vibration and Shock Noise Control
Structural Analysis Hydrodynamics

95 Russell Street, Littleton, Massachusetts 01460
Telephone 486-3526 area code 617

ALAN C. McCLURE ASSOCIATES, INC.

NAVAL ARCHITECTS • ENGINEERS

2600 South Gessner • Suite 504 • Houston, Texas 77063
(713) 789-1840 • Telex 775027



JOHN J. McMULLEN ASSOCIATES, INC.

NAVAL ARCHITECTS / MARINE ENGINEERS /
TRANSPORTATION CONSULTANTS

ONE WORLD TRADE CENTER
SUITE 3000, NEW YORK, NEW YORK 10048
WASHINGTON DC/HAMPTON VA/OSNARD CA/LONDON/MADRID

MACLEAR & HARRIS, INC.

28 WEST 44 ST.
NEW YORK, N. Y. 10036

212-869-3443

NA & ME FAST BOATS

MARINE CONSULTANTS & DESIGNERS, INC.

Naval Architects Marine Engineers

Telex: 98-5587

Main Off.: 308 Invest. Insur. Bldg. • Cleveland, Ohio 44114
(216) 781-9070

MARINE DESIGN INC.

NAVAL ARCHITECTS & MARINE ENGINEERS

Formerly Tams Inc., Established 1865
401 BROAD HOLLOW ROAD (Rt. 110) •
MELVILLE, L.I., NEW YORK 11746
516 293-4336

TUGS, BARGES, WORK BOATS & CONVERSIONS

Marine Technical Associates, Inc.

MARINE ENGINEERS/ELECTRICAL CONSULTANTS
USCG AND IMCO REGULATIONS

Phone (201) 785-0006 195 Paterson Avenue
TWX 710 988 5738 Little Falls, N. J. 07424

MECHANICAL RESOURCES, INC.

Industrial/Marine

Refrigeration • Air Conditioning
24 Hour Service • Parts • Surveys

191 Cambridge Ave., Jersey City, N.J. 07307
(201) 652-1723 • (201) 653-0982

RUDOLPH F. MATZER & ASSOCIATES, INC.



NAVAL ARCHITECTS

MARINE ENGINEERS

CONSULTANTS

SURVEYORS

13891 ATLANTIC BOULEVARD
JACKSONVILLE, FLORIDA 32225

(904) 246-6438 TWX 810-828-6094

GEORGE E. MEESE

NAVAL ARCHITECTS • MARINE ENGINEERS
CONSULTANTS • SURVEYORS

DESIGNS FOR YACHTS AND COMMERCIAL VESSELS
WOOD—ALUMINUM—STEEL—PLASTIC

TELEPHONE 194 ACTION ROAD
COLONIAL 3-4054 ANNAPOLIS, MARYLAND



METRITAPE, INC.

Designer of Marine Level Gauging for:

• CARGO • BALLAST • FUEL OIL • DRAFT • TIDE & WAVE

• Remote Reading • Analog/Digital • Indep. of Sp. Gr.

33 Bradford St., Concord, MA 01742, U.S.A.

Ph: (617) 369-7500 Tlx: 92-3492

NELSON & ASSOCIATES, INC.

MARINE

SURVEYORS CONSULTANTS
ENGINEERS APPRAISERS

1405 N.W. 167 St., Miami, Fla. 33169 (305) 625-1043
Telex: 51-5704 Cable: NELSURVEY

NICKUM & SPAULDING ASSOCIATES, INC.

Naval Architects and Marine Engineers

911 Western Avenue, Seattle, Wash. 98104

(206) 382-4444

ROBERT B. NIEDERBERGER, P.E.

Consultant

Metallurgy & Marine Corrosion

507 EVERGREEN ROAD (301) 647-1283
SEVERNA PARK, MARYLAND 21146 WASH DC: 261-2953

NORGAARD & CLARK

CONSULTING NAVAL ARCHITECTS

SAN FRANCISCO, CALIFORNIA (415) 398-2202

**OCEAN-OIL INTERNATIONAL
ENGINEERING CORPORATION**

3019 Mercedes Blvd., New Orleans, Louisiana 70114, U.S.A.
NAVAL ARCHITECTS • MARINE SURVEYORS

SALVAGE ENGINEERS

Hector V. Pazos, P.E.

504/367-4072



PRC Guralnick

NAVAL ARCHITECTS & MARINE ENGINEERS

5252 Balboa Avenue, San Diego, California 92117

Telephone (714) 292-9102



**DRYDOCKS
AND TRANSFER
SYSTEMS**

Estimates at no cost or obligation

PEARLSON ENGINEERING CO., INC.
P.O. BOX 8/MIAMI, FLA. 33156/(305) 271-5721
TELEX: 051-9340/CABLE: SYNCHROLIFT

S. L. PETCHUL, INC.

Naval Architect

1380 S. W. 57th AVENUE
FORT LAUDERDALE, FLA. 33317 • (305) 583-0962

M. ROSENBLATT & SON, INC.

NAVAL ARCHITECTS AND
MARINE ENGINEERS

New York City
350 Broadway
(212) 431-6900

San Diego
1007 Fifth Avenue
(714) 238-1300

San Francisco
657 Mission Street
(415) 777-0500

Charleston
Heights, S. C.
3370 Rivers Avenue
(803) 744-1686

Arlington, Va.
2341 Jefferson Davis Highway
(703) 892-5680

M. ROSENBLATT & SON, INC.
NAVAL ARCHITECTS AND MARINE ENGINEERS

SCHMAHL and SCHMAHL, INC.

Surveyors-Engineers-Average Adjusters

Germanischer Lloyd (Florida and Bahamas)—Hellenic Register
Japanese Marine Corp., Liberian Bureau of Maritime Affairs—
Bahamas Ministry of Transportation

SCHMAHL BUILDING

1209 S.E. Third Av., Fort Lauderdale, Fl. 33316

(305) 522-0689 - Miami (305) 944-4512

Toll Free FL Line: 800-432-0656 - Telex: 51-4489

TAMPA - MIAMI - JACKSONVILLE - HOUSTON
HAMBURG



SYSTEMS ENGINEERING
ASSOCIATES CORPORATION

Naval Architects

Marine Engineering

Systems Analysis

Combat Systems Training

Engineering Department Training

Total Ship Testing

CHERRY HILL
NEW JERSEY
(609) 429-7050

ARLINGTON
VIRGINIA
(703) 521-2977

VIRGINIA BEACH
VIRGINIA
(804) 425-3010

CHULA VISTA
CALIFORNIA
(714) 426-9538

DOVER
NEW HAMPSHIRE
(603) 742-8770

CALL FOR FREE BROCHURE TO ANY OF THE ABOVE OFFICES

Seaworthy Engine Systems, Inc.

MARINE ENGINEERS

MAIN STREET
ESSEX, CONNECTICUT
06426

203/767-0937
TWX 7104580271

GEORGE G. SHARP, INC.

MARINE ENGINEERS
NAVAL ARCHITECTS

SYSTEMS ANALYSTS
MARINE SURVEYORS

100 Church Street
New York, N.Y. 10007
(212) 732-2800

Arlington, Virginia 22202
(703) 892-4000
Virginia Beach, Va. 23462
(804) 499-4125

T. W. SPAETGENS

TORSIONAL VIBRATION SPECIALISTS

156 W. 8TH AVE.

OUR 32ND YEAR VANCOUVER, CANADA V5Y 1N2
SERVING U.S. CLIENTS (604) 879-2974 — TELEX 04-55188

R. A. STEARN INC.

NAVAL ARCHITECTS & MARINE ENGINEERS

253 N. 1st Avenue

Sturgeon Bay, WI 54235

Phone (414) 743-8282 TWX 910-270-1375

ARNE G. SVENDSEN

MARINE ENGINEER & SURVEYOR

58 Bonniefield Drive, Tiverton, R.I. 02878

(401) 624-2196

Member: American Society of Naval Architects
and Marine Engineers • Society of Marine Port
Engineers of New York, Inc.

Serving the Entire New England Maritime Area •
Foreign Assignments Accepted

RICHARD R. TAUBLER, INC.

NAVAL ARCHITECTS & MARINE ENGINEERS

8 COLUMBIA ST. MILFORD, DEL. 19963

(302) 422-3371

Professional



**THAMES ENGINEERING
CONSULTANTS, INC.**
CONSULTANTS TO THE MARINE INDUSTRY

(203) 443-1588 P.O. BOX 589
NEW LONDON, CONN. 06320

Trans-International Marine Services Corp.



TIMSCO
MAINTENANCE MONITORING SYSTEMS
INVENTORY CONTROL SYSTEMS
951 Government St. Penthouse Suite
Mobile, Alabama 36604 205 438-1534

CORNING TOWNSEND III
Marine Consultants

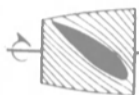

BARGES • TUGS • TOWBOATS

18 Church St., Georgetown, Ct. 06829
Tel. 203-544-8110

WESLEY D. WHEELER ASSOCIATES, LTD.
INTERNATIONAL MARITIME CONSULTANTS
104 EAST 40 STREET, SUITE 207
NEW YORK, N. Y. 10016
CABLES: WESWHEELER
126476 WHEELER NYK
ITT WDWNY 426040
RCA 236922 WDW
212-867-4760
DIPLOMATE IN NAVAL ARCHITECTURE AND MARINE ENGINEERING

THOMAS B. WILSON
NAVAL ARCHITECT & MARINE ENGINEER

920 North Avalon Blvd.
Wilmington, Ca. 90744 213/518-0940



WINK, Incorporated

CONSULTING ENGINEERS

Dock Damage Surveys

And

Design Of Marine Facilities

504/246-7924

8020 Mayo Blvd.
New Orleans, La. 70126

TOTAL EXPLOSIVE ENGINEERING

Professionals who use explosives with the velvet touch anywhere, anytime to separate cement or metals. Buildings, dams, bridges, grain elevators, industrial structures, foundations, and stacks dropped or disintegrated as they stand or directionalized falls. Offshore platforms and well removal, marine consultants, ship salvage or wrecking, diving, mining and trenching.



XPLO CORPORATION, 229 Fifth Street
P.O. Box 492, Gretna, Louisiana
(504) 362-8994 / TWX 810-951-6366.
A Tidewater Company

Clydesdale Towboat Delivered By Balehi

The Percheron, a 65-foot towboat built by Balehi Marine, Inc. of Lacombe, La., was accepted recently by Clydesdale Corporation located in Harvey, La. The new boat is powered by a pair of Detroit Diesel engines supplied by Kennedy Engine Co. of Biloxi, Miss. The owners are Cliff Spanier and Larry Gisclair, and the design work was done by naval architect David P. Levy.

Twin Disc reduction gears, 6 $\frac{1}{2}$ -inch Aquamet 18 stainless-steel shafts, 7-inch Aquamet 18 rudder stocks for both steering, and four flanking rudders combine with a pair of Coolidge 72-inch by 54-inch stainless-steel wheels to assure the Percheron of optimum performance.

Tank capacities are 22,300 gallons of diesel



Towboat Percheron, built by Balehi Marine for Clydesdale Corporation of Harvey, La., is powered by a pair of Detroit Diesel engines supplied by Kennedy Engine Company of Biloxi, Miss.

fuel, 9,000 gallons of potable water, and 160 gallons of lube oil.

Pilothouse outfitting includes a Furuno KRA-124 radar, two Nautilus Motorola VHF's, Apelco AH-130 Loudhailer, controls for both Nabrico 40-ton electrohydraulic winches, Perko running lights, Carlisle-Finch chrome-plated over brass searchlights, Buell-Stromberg horns, Custom Hydraulic steering system, and Kobelt engine controls.

Woodwork and cabinetry consist of F.E.Q. teak, fir and formica throughout the interior superstructure to highlight the finishing touches.

LPG/Ammonia Tanker Delivered By Wartsila

Wartsila's Turku shipyard in Finland recently delivered the Golar Frost, a 75,000-cubic-meter gas tanker, to Gotaas-Larsen Shipping Corporation of Liberia. The vessel is designed for transport of liquefied petroleum gases and anhydrous ammonia.



Recently delivered Golar Frost is fifth in a series of 75,000-cubic-meter gas tankers delivered by Wartsila shipyards in Finland.

Powered by a single Wartsila/Sulzer diesel engine of 23,450 bhp, the ship has an overall length of 223 meters, beam of 34.20 meters, draft of 21.60 meters, and depth of 11.60/13.00 meters (731.6 by 112.2 by 70.9 by 38/42.6 feet).

The naming ceremony was performed by Mrs. Jane Trippe, wife of Gotaas-Larsen president K.A.B. Trippe.

Still on the orderbook at the Turku yard are two sisterships of the recently delivered gas tanker; they will be delivered to a Norwegian owner in 1982.

The Golar Frost was built in accordance with the so-called two-cargo principle; it is possible to carry two separate cargoes at the same time. Each cargo has its own separate tanks, loading pipe system, and other necessary equipment.

Although the new vessel is a sistership of four gas tankers delivered earlier by Wartsila, the crew accommodations are built to a much higher standard. All crew members are provided with single cabins with private showers. There are two spare cabins for family members of the crew, as well as a swimming pool and sauna.

Classed by Det norske Veritas, the ship has a service speed of 16.7 knots.

**marine
recruiters**

Brokers of
Marine Talent

2200 6th Avenue Seattle, WA 98121 (206) 623-6790

Marine

Marine Transportation Analysts

Continued growth of Utah International's ocean shipping subsidiary has created a number of Entry level to Senior level positions in the following areas:

- Operations Planning
- Traffic Analysis
- Economic Analysis
- Organization Analysis
- Cost Analysis

Candidates should have Maritime or related degree and appropriate experience in bulk shipping industry with strong analytical ability. Reply in confidence to W.L. Peterson:

Utah
International
550 California St.
San Francisco, CA 94104
An Equal Opportunity Employer.

MARATHON

MARINE SUPERINTENDENT

New Orleans Assignment

HANCOCK SHIPPING COMPANY, the rapidly expanding shipping subsidiary of MARATHON OIL COMPANY has a 1.5 million deadweight fleet comprising eleven tankers ranging from 88,000 to 450,000 deadweight.

The continued growth has created the opportunity for a Marine Superintendent, offering excellent scope for job satisfaction and career development in what could be your first shore based appointment. This position involves responsibility for the crewing and non-engineering aspects of ship management which are crucial to efficient operation of the fleet. It also includes supervision of marine bunkering activities.

You will report to the Area Manager, responsible for our U. S. Gulf Coast activities which include the LOOP Deep Water Port of which our parent company, Marathon is a major participant. You should be a nautical graduate in possession of a Masters or Mates sea going license. Recent sea going tanker experience is essential. We offer an excellent salary and our conditions of service are unrivaled in the shipping industry. Additionally, we offer managerial and technical training.

If you are the kind of person we are looking for write with full details of your qualifications and experience to:



Captain James Middleton
**MARATHON INTERNATIONAL
PETROLEUM G. B. LTD.**
U. S. Gulf Office
P. O. Drawer A-C
Garyville, La. 70051

*L-V Marine Consultants Can Find
The Key Personnel You Need!*

Through our coast-to-coast contacts within the marine industry, we will find the specialists you are searching for. We work with senior and middle management, sales, estimators, engineers, dockmasters, planners, ship's superintendents etc.

Our fees are competitive and we are only paid when we are successful. For more information, call Larry Victor at (713) 461-8672

L-V MARINE CONSULTANTS

12633 MEMORIAL DRIVE, SUITE #40 HOUSTON, TEXAS 77024
(713) 461-8672

Agents OR Representatives

We require experienced commission agents or representatives in key U.S. and Canadian cities to market our 360 degree steerable propulsion units and bowthrusters.

Interested companies please write to:

Schottel of America, Inc.
8375 N.W. 56 Street
Miami, Florida 33166

WANTED MARINE DESIGNER

WE HAVE AN OPENING IN OUR ENGINEERING DEPARTMENT FOR ONE PERSON THOROUGHLY EXPERIENCED IN PREPARING ENGINE ROOM MACHINERY LAYOUTS, PIPING DIAGRAMS AND PIPING ARRANGEMENT DRAWINGS. KNOWLEDGE OF U.S.C.G. AND A.B.S. REGULATIONS IS REQUIRED. PAY COMMENSURATE WITH EXPERIENCE. EXCELLENT FRINGE BENEFITS, INCLUDING PROFIT SHARING.

TO ARRANGE FOR A PERSONAL INTERVIEW, PLEASE MAIL AN OUTLINE OF YOUR BACKGROUND TO:

PERSONNEL DEPARTMENT
BAY SHIPBUILDING CORPORATION
605 NORTH 3rd AVENUE—P.O. BOX 8
STURGEON BAY, WISCONSIN 54235
AN EQUAL OPPORTUNITY EMPLOYER M/F

POSITION WANTED

Marine Marketing Executive wishes to be associated with an international organization whereby top management expertise and experience can be put to full use. Excellent record of accomplishment marketing marine products: ie equipment, chemicals, etc. . . .

Box 318 Maritime Reporter/Engineering News
107 East 31 Street New York, N.Y. 10016



ExecuSearch
Professional Recruiters
Specializing in
MARINE • SHIPPING • TRANSPORTATION

We are specialists who know YOUR business

ExecuSearch
Division of Gerri G. Inc.
140 Bay St. / Staten Island NY 10301 • 212-447-5558

For information contact:
Michael R. Keough
Vice-President
General Manager

YOUR OFFICE IN HAMBURG

RELIABLE - EXPERIENCED

OFFERING
- ALL COMMUNICATION AND OFFICE SERVICES
- SHIPPING AND INDUSTRY INTRODUCTION
- ANY PERSONAL ASSISTANCE YOU MAY NEED
CHRISTIANSEN MARITIME AGENCY
GR. ELBSTR. 36 • HAMBURG 50 • WEST GERMANY
TELEX 0213179 PHONE 040/316750

SAFETY DIRECTOR

Outstanding opportunity for experienced marine safety pro with expanding major ship repair facility on the Florida Gulf Coast. Will direct activities of safety inspectors and first aid technicians, workmen's compensation programs, OSHA compliance, and safety programs. Send resume and salary requirements to Fred Turner.

TAMPA SHIPYARDS, INC.

(Formerly Tampa Ship
Repair & Dry Dock Company)
P.O. Box 1277
Tampa, FL 33601
An Equal Opportunity Employer

PORT ENGINEER

A test of new ship overhaul concepts for the U.S. Navy has created an immediate opening for an experienced port engineer. The position is available on fixed term contract for 16 months beginning June 1980. All work is to be performed on U.S. Navy combat stores ships (AFS) at private shipyards in Norfolk Virginia area. Prior port engineer experience is a must. The candidate must have demonstrated capability to perform the functions and responsibilities associated with commercial or MCS port engineers. Salary commensurate with experience. Send resume to:

Normand D. Desmarais
AMERICAN MANAGEMENT SYSTEMS, INC.
1515 Wilson Boulevard
Arlington, VA 22209

POSITION WANTED

Due to change of flag, German Captain and Chief Engineer with long standing experience to turbine container vessel are available. Background covers command in Mediterranean, Atlantic and Pacific services. Best references available on request.

Please reply to

P. O. Box 1427
San Pedro, CA 90731

WILSON is STEAMSHIP!

We have served the Shipping Industry exclusively for over 40 years and maintain an active file of people experienced in all of its phases—including Port Engineers, Ship Construction Supervisors, M&R, Sales Engineers (chemicals, coatings, etc.)—to relocate anywhere. Salaries and fees negotiable; inquiries without obligation and in confidence.

WILSON AGENCIES

150 B'way, N.Y.C. 10038 (212) 732-2921
1121 Walker St., Houston 77002 (713) 224-2200

IMMEDIATE OPENINGS —

For the following positions:

MARINE PIPING DESIGNER: 4 years experience in piping systems for crewboats, supply boats, etc. Must be familiar with ABS and USCG Rules and Regulations.

MARINE ELECTRICAL DESIGNER: 4 years experience on electrical systems for small and medium size vessels. Knowledge of ABS and USCG Rules and Regulations, helpful.

MARINE MECHANICAL DESIGNER: 4 years experience in A/C and propulsion systems for crew boats, supply boats, etc. Must be familiar with ABS and USCG Rules and Regulations.

MARINE STRUCTURAL DESIGNER: 4 years experience with commercial vessels in Aluminum and/or Steel construction. Knowledge of ABS and USCG Rules and Regulations, helpful.

OUTSTANDING COMPANY BENEFITS. If you have the background we are seeking, please send your resume to:

Personnel Department
LANTANA BOATYARD, INC.
808 N. DIXIE HWY.
LANTANA, FLORIDA 33462
Equal Opportunity Employer

MARINE SUPERINTENDENT

Licensed—seagoing experience preferred. Five years experience shoreside required in responsible operating/chartering position. Knowledge of ship repair helpful but not required. Location Gulf Coast area.

Small privately owned company in dry bulk trade offering excellent pay and benefits.

Our employees are aware of this advertisement. Reply to:

Box 502

Maritime Reporter/Engineering News
107 East 31 Street New York, NY 10016

Equal opportunity employer m/f

MANAGER - ENGINEERING

Medium-sized, well financed and expanding shipping company (tankers) seeks an accomplished Engineering Manager to direct the company's engineering, new ship construction, maintenance, improvement and repair functions. New York City based.

Must possess strong technical and administrative skills with potential to assume broader operations responsibilities in the future. BS Marine Engineering and American Flag/U.S. Coast Guard experience required.

Position offers attractive salary, benefits and excellent personal growth.

Forward resume stating salary history and requirements in complete confidence to:

Box 503

Maritime Reporter/Engineering News
107 East 31 Street New York, NY 10016

An Equal Opportunity Employer M/F



PERSONNEL CONSULTANTS

RECRUITERS OF PROFESSIONAL PERSONNEL FOR INDUSTRY

EMPLOYMENT SPECIALISTS IN THE MARINE INDUSTRY

Job opportunities in marine professions. Naval architects, marine engineers, shore-based marine administration, mechanical, structural, and other disciplines in offshore, marine and shipbuilding industries.

2727 KIRBY, #517 HOUSTON, TEX. 77098
713 / 526-3748

LICENSED OFFICERS

are sought (deck &/or engine), preferably with tank &/or gas carrier experience to design, develop and operate training programs. Existing courses utilize shiphandling and LNG cargo system simulators. Radar, collision avoidance, and engine room simulators are planned. Full time and seasonal positions available.

Send resume to:

OFFICE OF THE DIRECTOR, MARINESAFETY
INTERNATIONAL MARINE AIR TERMINAL, LA-
GUARDIA AIRPORT, NEW YORK, NEW YORK
11371, USA

SHIPBUILDING OPPORTUNITIES

A NUMBER OF EXCELLENT CAREER ORIENTED POSITIONS ARE NOW AVAILABLE IN A MODERN UPPER MIDWESTERN SHIPYARD FOR EXPERIENCED PERSONNEL IN THE FOLLOWING AREAS:

DIRECTOR OF OPERATIONS
NAVAL ARCHITECT
SHIPFITTING SUPERVISORS

PRIOR SHIPYARD EXPERIENCE PREFERRED — SALARIES COMMENSURATE WITH EXPERIENCE.

Box 501 Maritime Reporter/Engineering News
107 East 31 Street New York, NY 10016
AN EQUAL OPPORTUNITY EMPLOYER M/F

FOR SALE

By

LEVIN METALS CORP.

Two Coast Guard Cutters, "Minnetonka" & "Winona"

Ideal For Conversion To Oceanographic Survey Vessels, Diving and Drilling Platforms.

LOA 254', Beam 43', Draft 17', 2 Boilers, 4000 HP Single Shaft, Turbo Electric. Will Cruise 5,300 Nautical Miles at 18.4 Knots and 13,600 Nautical Miles At 11 Knots. 1,563 Tons Displacement.

Call: Peter Mitchell, Levin Metals Corp.
Marine Sales, 1310 Canal Blvd.
P.O. Box 398
Richmond, Calif. (415) - 236-0606



MARINE RECRUITING DIVISION Professional Staffing, Inc.

Professional and Confidential
Recruitment and Placement
of Marine Personnel

Contact
Lenny Morgan, Marine Recruiter
1250 POYDRAS STREET
SUITE 820
NEW ORLEANS, LA 70112
PH. (504) 524-6095

Managers
Naval Architects
Proj. Managers
Engineers
Superintendents
Estimators, Planners
and other
Shore-based
Professionals
in Marine
Shipbuilding
and Offshore
Industries

FOR SALE by

LEVIN METALS CORPORATION — RICHMOND, CALIF.

Former PFEL Lash Lighters, all steel construction, Avon type, 500 S Ton capacity. Double bottoms, sides, and ends. 61 ft. long, 31 ft. wide, and 14 ft. high. Empty Lighter weighs 91.33 S Tons. Double accordion doors, hydraulic operated.

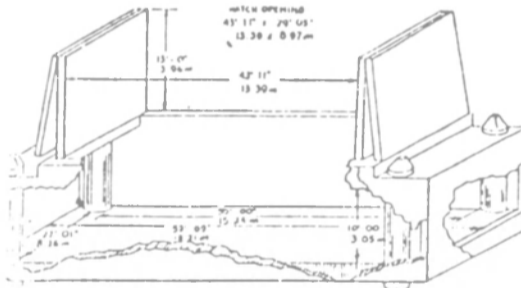

Please Call:

Peter Mitchell, Levin Metals Corp.
Marine Equipment Sales
1310 Canal Blvd. — P.O. Box 398
Richmond, Calif. 94807
(415) 236-0606

FOR SALE

MOTOR TUG — \$400,000

143' x 34' x 17' single screw, diesel electric
U.S. Flag, Built 1944

HATCH BARGE — \$300,000

203' x 40' x 15' Classification: ABS + A-1
U.S. Flag, Built 1944

FLOATING DRYDOCK — \$300,000

17,000 tons, 4 sections

For full details, call (305) 371-2201

LIQUIDATION — MUST SELL

TWO ROLL ON/ROLL OFF LANDING SHIPS
200' x 34', LIGHT DRAFT 3' FWD 5' AFT, EN-
GINES, GENERATORS AND ALL MACHINERY
OPERATIVE. HAS 8000 CU. FT. OF REEFER AND
CAN HANDLE LIQUID PETROLEUM PRODUCTS
IN ADDITION TO GENERAL CARGO. LOCATED
MIAMI. ALSO SPARE PARTS FOR FAIRBANKS
MORSE O.P. 38D8-1/8 DIESEL ENGINES. WRITE
OR CALL DUBBIN, CANAVERAL INT'L CORP.,
7100 BISCAYNE BLVD., MIAMI, FLA. 33138
Phone 800-327-8435

FOR SALE

SHRIMP TRAWLER — \$75,000
75 Foot, Full Rig and Electronics
Cat Diesel

EX-COAST GUARD CUTTER — \$225,000
125 Foot, Very Good Condition
Twin 500 G.M.'s

REEFER SHIP — \$275,000
185 Foot, 400 DWT
Ready To Go

For full details, call (305) 371-2201

BARGES FOR LEASE ON GULF COAST OF FLORIDA



MISENER BARGE AND BOAT RENTAL, INC.
St. Petersburg Beach, Florida 813-360-7033

NOTICE TO BIDDERS

Notice is hereby given that the Department of Transportation, State of Hawaii, will accept sealed bids for the sale of three (3) pilot boats, "as is, where at," all berthed at Honolulu Harbor, Oahu, Hawaii. Sealed bids for each boat will be received at the Office of the Chief, Harbors Division, Department of Transportation, 79 South Nimitz Highway, Honolulu, Hawaii 96813, no later than 2:00 p.m., Hawaiian Standard Time, Tuesday, July 1, 1980, at which time and place they will be publicly opened and read. Bids and modifications or withdrawals thereof received after the time and date fixed for the bid opening will not be considered.

A. Kind and General Description of the Property.

The three (3) pilot boats will be sold "as is, where at," and are generally described as follows:

Honolulu Pilot Boat No. 4, HA 160 XS, is a 36-foot, wood-planked and framed, diesel-engined, single-propellered vessel built in Honolulu in 1968. The main engine must be replaced.

Kahului Pilot Boat, O/N HA 143 XS, is a 36-foot, wood-hulled, carvel-planked, 283-horsepower diesel-engined, single-propeller motorboat designed strictly as a pilot boat by Ernie Simmerer and built in Honolulu by Funai in 1968.

Hilo Pilot Boat IV, O/N HA 103 XS, is a 33-foot, wood-hulled, carvel-planked, 280-horsepower gasoline-engined, single-propeller vessel built in Seattle in 1957.

Any person or firm interested in purchasing one or more of the pilot boats through this sale by sealed bids is urged to inspect each boat at its location by making prior arrangements through the Harbors Division District Manager's Office on Oahu, telephone (808) 548-6255.

B. Upset Price.

The upset price for each pilot boat shall be as follows:

Honolulu Pilot Boat No. 4	— \$100,000
Kahului Pilot Boat	— \$25,000.00
Hilo Pilot Boat IV	— \$22,000.00

C. Qualification of Bidder, Auction Sale Procedure and Other Terms and Conditions of Sale.

Said matters are contained in the conduct of sale document and the terms and conditions of the sale by sealed bids, which are on file and open for public inspection during business hours at the Harbors Division Property Management Office, Room 314, 79 South Nimitz Highway, Honolulu, Oahu, Hawaii, telephone (808) 548-2525. In case of conflict with this Notice, the terms and provisions of said documents shall be controlling.

All bid proposals and other documentation shall be on forms furnished by the State. Copies of said documents and forms are available at said office for a nonrefundable fee of \$10.00.

D. Bidding.

Bids and modifications or withdrawals thereof are subject to the terms and conditions of the conduct of sale documents and should be mailed early to insure receipt in time for bid opening.

E. Approval of Sale.

The sale of each pilot boat is subject to the approval of the Department of Accounting and General Services, State of Hawaii.

For Sale at Zidell

AVAILABLE NOW FOR IMMEDIATE SHIPMENT

Two 500-ton Gantry Cranes 70-foot Track Span (CAN BE WIDENED TO 100 FEET)



Originally Barge Handling. As used on LASH Ships. Manufactured by Alliance. Late Model built to ABS and MARAD requirements.

Good Condition. Immediately Available. Priced at a fraction of New Replacement Cost. Complete with Lifting Beams and Spreader Beams (not shown in photograph)

AC Power Input Through Cable Reel
DC Hoist & Gantry Motors & Controls
4-150 HP-240 Volt DC Hoist Motors
4-150 HP-240 Volt DC Gantry Motors
2-265 KW-500 Volt DC M-G Sets

Units Can Be Modified

Possible other uses:

- 1) Moving heavy equipment
- 2) Dam Sites
- 3) Concrete Prefab plants
- 4) Railroad yards
- 5) Steel plants

Geared Track is also available at extra cost

Four 30-ton Container Cranes 70-foot Track Span



NEW 1970-72

Priced at a fraction of today's new replacement cost. Good Condition. Immediately Available. From LASH Ships. Late Model. Manufactured by PACEO. Suitable for Ship, Barge or Land use. Manufactured to ABS and MARAD requirements.

AC Power Input with Cable Reel and 350 feet of 500 MCM Cable.

MG set: 250 HP-AC-170 KW
230 DC.

200 HP DC Hoist Motor
100 HP DC Trolley Motor
2-40 HP DC Gantry Travel Motors

Trolley Travel 275 F.P.M.
Gantry Travel 100 F.P.M.
Hoist Speed:
30 LT @85 F.P.M.
20 LT @100 F.P.M.
Empty Spreader 200 F.P.M.

32'0" Maximum Outstretch

Hoist, Trolley Travel and Gantry Motors are DC and have VSR and VSX regulation.

Hoist and Trolley not shown but are included.

Other areas of possible use:

- 1) Pipe and steel yards
- 2) Barge building
- 3) Concrete pre fab plants

For additional information, brochures or inspection, contact: Hugh Sturdivant, Sales Manager.

Z
E
ZIDELL

ZIDELL EXPLORATIONS, INC.

3121 S.W. Moody Ave., Portland, Oregon 97201
Phone: (503) 228-8691 • Telex 36-0503 • Cable "Zidell"



McDONOUGH MARINE SERVICE

24 HOUR SERVICE

**BARGES FOR RENT
ALL TYPES & SIZES**

NEW ORLEANS	HOUSTON	PARKERSBURG
TELE 587 7886	TELE 432 5887	TELE 485 4404
TELEX 58 4393	TELEX 86 9412	TELEX 86 9412
P.O. BOX 26206	P.O. BOX 233	P.O. BOX 1825
NEW ORLEANS, LA 70186	CHANNELVIEW, TEX 77530	PARKERSBURG, W. VA 26101

FOR SALE
24" VALVES
SWING CHECK — WAFER TYPE
NEW — UNUSED

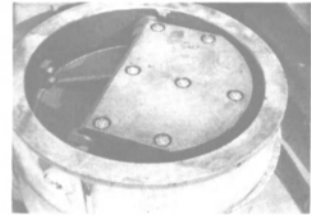

150 lb. cast steel, stainless steel trim. ABS & Coast Guard approved. Mfg. in 1975 by U.S. Manufacturer. Substantial savings.

NICOLAI JOFFE CORPORATION
9171 Wilshire Boulevard Beverly Hills, Ca. 90210
(213) 878-0650 Telex 67-4638

FOR SALE



3 OCEAN TUGS (SISTERS) TWIN SCREW

114' x 32' x 16' (BLT. 1976)
3520 BHP

CLASS ABS A-1 "C" ABS LOADLINE
DOUBLE DRUM TOWING WINCH
FULL NAV. AID

\$2,350,000 EACH. DELY U.S. GULF

FOR FURTHER DETAILS CONTACT:
CAPTAIN ASTAD COMPANY, INC.
P.O. BOX 53434
NEW ORLEANS, LOUISIANA 70153
PHONE (504) 529-4171
TELEX: 58208 "ASTAD" NLN

FLOATING DRYDOCK For Sale

Presently in use	Length of basin — 361'
Length overall 400'	Gross weight — 2,600 tons
Breadth — 60'	Capacity — 2,800 tons
Total depth — 33'	
Breadth between wing walls — 42'	

Three longitudinal bulkheads. Three transverse bulkheads. Sixteen water tight ballast tanks. Four 24" centrifugal pumps with 50 H.P. vertical shaft motors (20,000 GPM). Thirty electric flood valves. Two manual cross-over valves. Hydraulic stern gate and fly bridges. Manual bilge blocks. 4' keel blocks, full length included. Two 12 ton diesel traveling gantry cranes on tracks on port and starboard weather decks. Dravo built, formerly Navy ARD.

STEEL STYLE SHIPYARD

401 South Water Street
Newburgh, New York 12550 (914) 562-0860
Actual Photograph Price \$450,000.00

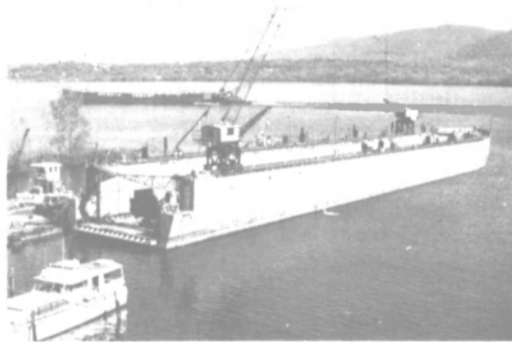

SHIP LAY-UP FACILITIES TENSAW RIVER DOCK & STORAGE YARD

UP RIVER FROM MOBILE, ALABAMA
FORMERLY U.S. GOVERNMENT RESERVE FLEET
FRESH WATER ANCHORAGE
440 A/C — FIRE PROTECTION — SECURE AREA
16 Ft. Drafts
CALL FOR RATES
205/937-6338 or 205/438-3573

FOR SALE by

**LEVIN METALS CORPORATION —
RICHMOND, CALIF.**

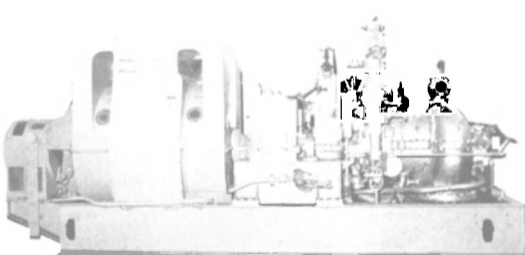

4 Westinghouse, Ship Service, Turbo Generators 1250 KW, 1563 KVA, 2010 Amps, 450 Volts, A.C., 3-Phase, 60 cycles, 1200 RPM.

Turbin Data: 8050 RPM, 525 PSI

These machines are complete and available from stock. Inside storage.

Please Call:

Peter Mitchell, Levin Metals Corp.
Marine Equipment Sales
1310 Canal Blvd. — P.O. Box 398
Richmond, Calif. 94807

(415) 236-0606

FOR SALE WHIRLEY CRANE

(60/100 TON)

GANTRY MOUNTED

**BARGAIN PRICE —
EXCELLENT CONDITION**

Clyde — 32' track gage. New Gantry installed 1974. Crane can be seen in operation. Presently rated 60 Ton can be converted to 75 Ton or 100 Ton. Also to self contained. Complete specifications available.

CALL COLLECT

NICOLAI JOFFE CORPORATION

9171 Wilshire Boulevard Beverly Hills, Ca. 90210
(213) 878-0650 Telex 67-4638

HYDRAULICS

SERVICE

REPAIR

PARTS

CONSULTING

CUNNINGHAM MARINE HYDRAULICS CO., INC.

201 Harrison St. • Hoboken, N.J. 07030

Phones: Hoboken (201) 792-0500

Phones: New York (212) 267-0328

TWX 710-730-5224 CMH HBKN



Coast Guard & Navy Approved
Marine Valves & Fittings 1/8" to 72"

"When you need it yesterday"

IRON • STEEL • ALUMINUM • BRONZE • STAINLESS • ALLOYS
VALVES



Cross, Angle, Manifold, Cargo,
Scupper, Inverted vent, Globe,
Angle, Gate, Indicator, Stop

Checks, Check, Cleanouts

"We got it",

"We'll get it", or "We'll make it"

Free Phone: 800-221-9672 In New York State 212-EM 1-2111
Metropolitan Pib. Supply Corp., 5000 2nd St., L.I.C., N.Y. 11101

33 RECTOR ST.
NEW YORK
N.Y. 10006
(212) 269-2515



**WORLD
WIDE
DISTRIBUTION**

Needle—Triple—Weldflux

SCALERS

Any Make

Stock Shipments Tools—Needles

Repair Parts

the **DALEN** co.

Dept. H-9 216-264-9982

3448 COLUMBUS RD.

WOOSTER, OH 44691



Powertherm Co., Inc.
75 YEARS TURBINE EXPERIENCE

STEAM TURBINE SPECIALIST

MURRAY WESTINGHOUSE TERRY
ELLIOTT TURBODYNE COPPUS
IN STOCK: 6 - 500 HP WESTINGHOUSE C-225 60 - ELLIOTT TURBINES; 25 THRU 3000 HP
MISCELLANEOUS TERRY, MURRAY & WESTINGHOUSE UNITS

1230 Antoine Dr., P.O. Box 55495, Dept. B Houston, Texas 77055
713/682-6777 TELEX 76-2163 CABLE Powertherm

STRAINERS • EXPANSION JOINTS • COUPLINGS

MACHINING • WELDING • BRAZING

FABRICATION • DRILLING
THREADING • FACING • TAPPING
GROOVING • CUTTING • BEVELLING

Piping Specialties • Special Valves • Special Fittings
Plate • Bar • Tubing • Rod
Iron • Steel • Bronze • Stainless • Aluminum • Monel • Alloys

JOBGING and PRODUCTION WORK

Send us your order and "Watch The Chips Fly"
"We got it", "We'll get it" or "We'll make it"
"If you can draw it", "we can make it"
"We weld everything, but a broken heart"

METROPOLITAN MASTER MACHINISTS
5000 2nd St., Long Island City, N.Y. 11101

Free Phone: In N.Y. State
800-221-9672 212-EM 1-2111

PIPE • VALVES • FITTINGS • FLANGES

GEAR UNITS

THREE — New double reduction in line gear units with the following features,

- Manufactured by Lufkin
- A.B.S. Certified
- 14,000 & 15,000 H.P. continuous load rating
- Clutches and brakes included
- Immediate availability
- Engineering changes — on request
- Guarantee available

For further information write or telephone:

Watts Enterprises, Inc.
20 Church Hill Road
P. O. Box 269
Newtown, Connecticut 06470
Telephone: 203/426-8107

**15 1/2" & 16" CLEAN BRASS
4-DOG MARINE
PORTLIGHTS**

15 1/2" CLEAR OPENING
16" CLEAR OPENING



Recently carefully hand removed from ocean vessels. Suitable for re-use on shipyard conversions or for marine ornamental use. Heavy marine standard glass . . . clear or can be furnished frosted for use in special locations.

THE BOSTON METALS COMPANY

313 E. Baltimore St. Baltimore, Md. 21202
Marine Warehouse (301) 752-1077

FROM OUR QUICK DELIVERY DEPARTMENT

FOR T-2 TANKERS



- Rotors for G.E. 525KW DORV-325M aux. turbo-gen. sets. Also rotors for Westinghouse 538KW turbo-gen. sets.



- G.E. Main Turbine Rotors — Lynn and Schenectady
- 75/55 KW Excitation Armatures for auxiliary generators



- G.E. Revolving Field — August 1979 Certificate — for immediate delivery
- 1 Main circulating pump — complete — Ingersoll-Rand 24CVM. New certif. 1979 — completely rebuilt.
- Forced Draft Fan Motors — Westinghouse
- Cargo Pumps — 6GTM — 2000 GPM @ 280' head

THE BOSTON METALS COMPANY

313 E. Baltimore St. Baltimore, Md. 21202
Marine Warehouse (301) 752-1077

FOR SALE

NEW WATERTIGHT DOORS

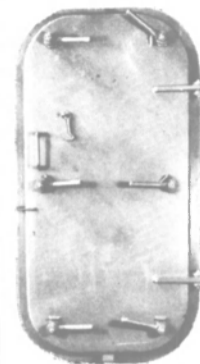

6-Dog right and left hand hinged doors with frames. Constructed of 1/4" steel plate and meet Coast Guard regulations for above deck as well as below deck use. All dogs are bronze bushed.

SIZE
26"x48" 26"x66"
26"x60" 30"x60"

EACH DOOR
IMMEDIATE DELIVERY



**NEW 7" RADIUS
PANAMA CHOCKS**
(MEET PANAMA REGULATIONS)
14" X 10" CLEAR OPENING

With extended legs for welding to deck. 14" Wide on base — length 28" — height 27 1/4". IMMEDIATE DELIVERY FROM STOCK.

THE BOSTON METALS COMPANY

313 E. Baltimore St. Baltimore, Md. 21202
Marine Warehouse (301) 752-1077

**NEW — UNUSED
MOTOR DRIVEN ROTARY
HORIZONTAL PUMPS**

700 GPM @ 150 PSI. Inlet 8" — outlet 6". Powered by 4-speed 440/3/60 motor. 100/75/50/37.5 HP — 1200/900/600/450 RPM — with Cutler-Hammer control. Weight 10,000 lbs.

THE BOSTON METALS COMPANY

313 E. Baltimore St. Baltimore, Md. 21202
Marine Warehouse (301) 752-1077

**NEW — UNUSED
M. G. SETS**
FOR GENERAL RADIO
AND ELECTRONICS USE

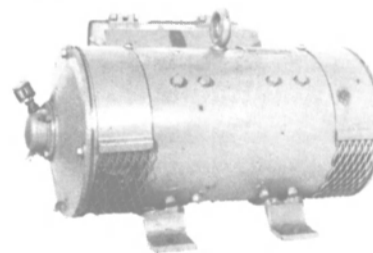

1/4 KVA OUTPUT

MOTOR: 120 volts DC — 4.6 amps .65 HP 1800 RPM. GENERATOR: .25 KVA — 115 volts — 1 phase — 60 cycles — 2.17 amps — .85 PF. 2-Bearing ball-bearing — class B insulation. With radio noise filters. Built by Safety Car Lighting Co. for U.S. Navy. Type CAKG-211260 BUSHIPS. Wt. 200 lbs. OAL 22 5/8" — OAW 15 1/2" (including noise filter) — OAH 13 5/16".

\$225 each

THE BOSTON METALS COMPANY

313 E. Baltimore St. Baltimore, Md. 21202
Marine Warehouse (301) 752-1077

**NEW — UNUSED
SPHERICAL
MOORING
BUOYS**

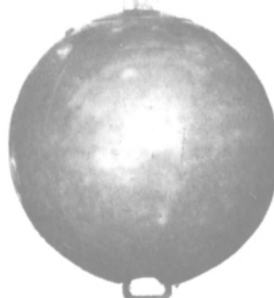

About 58" diam. With tieplates top & bottom. Est. wt 680 lbs each. Price **\$349.00**
each F.O.B. BALT.
FOB Baltimore, Md.

THE BOSTON METALS COMPANY

313 E. Baltimore St. Baltimore, Md. 21202
Marine Warehouse (301) 752-1077



On Dock Or Off Dock

Speed, Versatility & Experience
Work for you at BUSHEY

The most versatile yard on the East Coast. Ira S. Bushey & Sons has specialized in all types of barge and harbor craft repair for over a half century.

Times change....why not change with them? Call BUSHEY first for the finest in barge repair anywhere.

- **6 drydocks...1.200 tons to 7,500 tons**
- **Complete machine shop—tail shafts made**
- **Hull repair & survey damages**
- **Steel renewals**
- **Piping alterations**
- **Sandblasting and painting**
- **Diesel engine repair and overhauls**
- **Electrical & automation repairs**
- **Major hull conversions & repowering**

IRA S. BUSHEY

& SONS, INC. • DRYDOCKS and SHIPYARDS

764 Court St. • Brooklyn, N.Y. 11231 • phone 212-237-6950



Introducing the new TI 9900 from Texas Instruments. A fully automatic, computer controlled Loran C Navigator, at an affordable price. Only \$3495.

Finding a navigator that costs more is easy. Finding one that'll do more is hard.

The new TI 9900 not only tells you where you are, but also how to get where you're going.

To find your position, simply turn the set on. The TI 9900 quickly provides you with Loran C time differences (TDs). You can convert TDs to latitude/longitude at the push of a key.

The TI 9900 also provides you with a wealth of other information. Range and bearing to your next waypoint, for instance. Your average speed-over-the-bottom, cross-track error, course-made-good and time-and-distance-to-go are instantly available.

A built-in steering indicator tells you when you're off course.

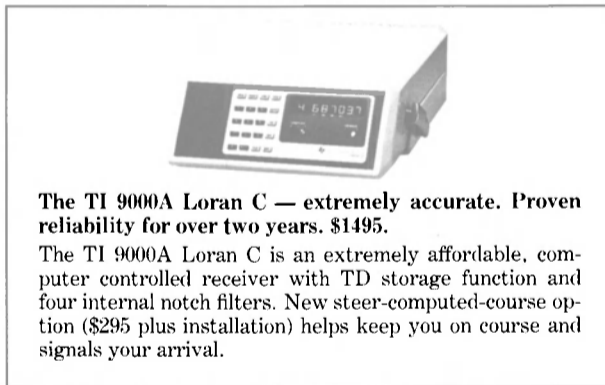

The TI 9900A Loran C — extremely accurate. Proven reliability for over two years. \$1495.

The TI 9900A Loran C is an extremely affordable, computer controlled receiver with TD storage function and four internal notch filters. New steer-computed-course option (\$295 plus installation) helps keep you on course and signals your arrival.

You can enter up to 10 course waypoints, and the TI 9900 will signal when you arrive, then display the range and bearing to the next waypoint. A special Constant Memory™ feature retains stored waypoints and other information — even after the TI 9900 is switched off.

It's affordable, versatile and compact, yet simple to use, and it draws only 16 watts.

See your nearest Texas Instruments dealer for a demonstration. He is factory-supported to provide you with installation, operating assistance and service. Ask for a detailed brochure, or write: Texas Instruments Incorporated, Marine Products, P.O. Box 226080, M/S 3107, Dept. MR, Dallas, Texas 75266.



Texas Instruments technology — bringing affordable electronics to your fingertips.

TEXAS INSTRUMENTS INCORPORATED

Prices shown are suggested retail.
© 1980 Texas Instruments Incorporated

87514 MR

Authorized Texas Instruments Marine Products Dealers

ALABAMA: Bayou La Batre, S.E.E., Inc., (205) 824-4490. Mobile, Marine Electronics Corp., (205) 476-5422.
ALASKA: Anchorage, Alyeska Radar, Inc., (907) 349-5147. Dutch Harbor, Northern Marine Electronics, (907) 581-1487. Ketchikan, Whatcom Marine Electronics, (907) 225-6900. Kodiak, Viking Radar & Communication, Inc., (907) 486-3838. Seward, Communications North, (907) 224-5548. Soldotna, Southcentral Communications Co., (907) 262-9262.
ARKANSAS: Little Rock, Tergh Communications, (501) 374-3160.
CALIFORNIA: Bethel Island, Sipes Electronics, (415) 684-3238. Bodega Bay, Peterson Marine Electronics, (707) 875-3371. Crescent City, Crescent City Radio & TV, (707) 464-4186. Eureka, Carranza Marine Electronics, (707) 442-4179. Ft. Bragg, Seatronix, (707) 914-3500. Half Moon Bay, Essex Co., (415) 728-3264. Long Beach, Long Beach Marine Electronics, Inc., (213) 594-8888. Marina Del Rey, Maritime Communications, (213) 821-4958. Murri Bay, Marine Service & Equipment Co., (805) 772-7337. Newport Beach, Bartell Corporation, (714) 645-7040. Oakland, Baytronics Corp., (415) 261-0100. Electro-Nav, Inc., (415) 533-1840. Western Marine Electronics, (415) 465-6677. Oxnard, Coast Chandlery, (805) 985-0541. Sacramento, A-1 Marine Electronics, (916) 488-4655. San Diego, Kellenburg Marine, (714) 224-8211. Marine Co-Op, (714) 226-1294. Marine Electric Co. International, (714) 239-2247. Sea-Tronics, (714) 224-6959. San Francisco, Cal-Marine, (415) 673-2552. Collins Marine Corp., (415) 957-1300. San Pedro, Collins Marine Corp., (213) 831-8008. Santa Barbara, Coastal Marine Electronics, (805) 963-3915. Santa Cruz, Marine Electronics, Monterey Bay, (408) 476-2551. Sausalito, Maritime Electronics of Sausalito, (415) 332-5086. Wilmington, Marine Radio Service, (213) 835-6646.
CONNECTICUT: Essex, Connecticut Marine Electronics, (203) 767-8960. Millford, Taled Electronics, (203) 877-1228. Noank, Dockside Electronics, (203) 536-1919. Rowayton, Connecticut Marine Electronics, (203) 853-6602. South Norwalk, Sea & Land Communications, Inc., (203) 866-8835. Stamford, Electra Yacht, (203) 323-1163.
FLORIDA: Crystal River, George's Marine Electronics, (905) 795-6861. Daytona Beach, At-Lan-Tech Marine Electronics, (904) 258-5066. Destin, Destin Electronics, (904) 837-6391. Ft. Lauderdale, Electronics for Yachting, (305) 525-3478. Rich Electronics, Inc., (305) 463-0477. Ft. Myers Beach, Marine Electronic Service, Inc. (813) 463-4451. Jacksonville, Nautilus Electronics, (904) 398-5333. Southern Electronics Marine, Inc., (904) 398-7246. Key West, Marine Electronics and Hardware, (305) 294-3519. Melbourne, Marelec '99', (305) 254-8855. Miami, Rich Electronics, Inc., (305) 635-1351. Orlando, Radcom, Inc., (305) 894-1801. Panama

City, Harbor Communications, (904) 785-9679. Pensacola, Two-Way Radio & Electronics, Inc., (904) 432-7716. Pinellas Park, Sea or Shore, (813) 546-5626. Pompano Beach, Jerry's Marine Electronics, (305) 782-2213. Port Canaveral Station, Beacon Marine Corp., (305) 784-2242. Riviera Beach, Larry Smith Electronics, (305) 844-3592. Sarasota, Tradyne, Inc., (813) 366-6759. Stuart, Coral Reef Electronics, (305) 283-3340. Tampa, Tampa Marine Radio, Inc., (813) 299-0080. West Palm Beach, Gene Sykes & Co., Inc., (305) 833-5298.
GEORGIA: Brunswick, Mancom Electronics, Inc., (912) 265-4650. Savannah, Mari com Electronics, Inc., (912) 354-4542.
HAWAII: Honolulu, Kems, Inc., (808) 845-6402.
ILLINOIS: Alton, ISI, Louisi. Electronics Services, Inc., (618) 462-6813. Rivertrons, (618) 463-1440. Chicago, A. G. Busch Co., Inc., (312) 631-6216. A. G. B. Port, (312) 842-2704. Lorain Electronics, See: Jefferson, La., Listing.
Hartford, Specialized Electronics, See: Memphis, Tennessee. Listing. Waukegan, A. G. B.-Larsen, (312) 336-5456.
INDIANA: New Albany, D. T. Marine Electronics, (812) 948-1005.
IOWA: Clinton, Lronics, Inc., (319) 242-1223.
KENTUCKY: Paducah, Electronic Maintenance, (502) 554-3561. Specialized Electronics, See: Memphis, Tennessee Listing.
LOUISIANA: Baton Rouge, Eagle Electronics, (504) 343-7138. Specialized Electronics, See: Memphis, Tennessee. Listing. Harvey, Bibbins & Rice, (504) 362-4820. Houma, Bibbins & Rice, (504) 876-6870. Jefferson, Lorain Electronics, (504) 733-5540. Lafayette, Bibbins & Rice, (318) 232-7039. Lake Charles, Bibbins & Rice, (318) 433-1079. Morgan City, Bibbins & Rice, (504) 384-2456. Electronic Services, Inc., (504) 384-5500. Gulf Radiotelephone & Electronics, (504) 384-8433. New Iberia, Bibbins & Rice, (318) 365-5430. Port Sulphur, Bibbins & Rice, (504) 564-3936. Westwego, Electronic Services, Inc., (504) 347-1561.
MAINE: Kittery, Communications, Inc., (207) 439-4203. Portland, Communications, Inc., (207) 772-8335. Rockland, Coastal Electronics, (207) 594-7777. Communications, Inc., (207) 594-5535.
MARYLAND: Annapolis, Electronic Marine, Inc., (301) 268-8101. Baltimore, Mirelec (Middle River Electronics), (301) 687-6474. Glen Burnie, United Radio Service, (301) 761-8090. Lexington Park, Pax-Tronics Corp., (301) 863-5084.
MASSACHUSETTS: Boston (Winthrop), Harbor Electronics, (617) 846-7132. Falmouth, Cape Cod Marine Service, Inc., (617) 548-3146. Gloucester, Seatronics Corp., (617) 281-0034. New Bedford, Harbor Electronics, (617) 997-1626

Norwell, Eico Electronics, Inc., (617) 878-5453.
MICHIGAN: Grosse Pointe Farms, Holbrook Industries, (313) 886-6094. Harbor Springs, Walstrom Marine, (616) 526-2141. Holland, Tele-Rad, Inc., (616) 396-3541. Mt. Clemens, Seaview Electronics, Inc., (313) 792-3510. Sault Ste. Marie, Lorain Electronics, See: Jefferson, La., Listing. St. Clair Shores, Electronic Products, (313) 771-5555.
MINNESOTA: Duluth, Lorain Electronics, See: Jefferson, La., Listing. St. Paul, K-R Communications, Inc., (612) 645-6471.
MISSISSIPPI: Biloxi, Patterson Communications & Electronics, (601) 374-3744. Southeastern Electronics, (601) 436-6943. Greenville, Electronic Services, Inc., (601) 332-0936. Specialized Electronics, See: Memphis, Tennessee Listing. Ocean Springs, Marine Electronics Corp., Inc., (601) 875-9353. Pascagoula, Bibbins & Rice, (601) 762-6030. Southeastern Electronics, (601) 762-1069.
MISSOURI: Portage Des Sioux, Venetian Harbor, Inc., (314) 753-2121. St. Louis, See: Alton, Illinois.
NEW JERSEY: Absecon, Larry Smith Electronics, Inc., (609) 652-7800. Belmar, R. D. Rue Inc., (201) 681-9330. Cape May, Larry Smith Electronics, Inc., (609) 884-7400. E. Rutherford, The Radio Man, (201) 939-6290. Elizabeth, Electro Nav, Inc., (201) 527-0099. Point Pleasant, Larry Smith Electronics, (201) 899-4711. Seaville, Marek, Inc., (609) 398-6366.
NEW YORK: Bayshore, L.I., Southshore Marine Radio, (516) 665-2695. Bullala, Emco Electronics, Inc., (716) 632-7474. Freeport, L.I., Maritime Communications, Inc., (516) 623-4421. Greenport, L.I., Seatronics, Inc., (516) 477-1040. Lindenhurst, L.I., Seaway Communications, Inc., (516) 884-7171. Nav-Com, Inc., (516) 957-9070. Mamaroneck, Rad-Com, Inc., (914) 698-6800. New Paltz, Enterprise Marine Electronics, (914) 255-6515. New Rochelle, Griffith Marine, (914) 636-4340. New York, AAT Communications Corp., (212) 351-4700. Wainsscott, L.I., Seatronics, Inc., (516) 537-3211.
NORTH CAROLINA: Clinton, O-Boy-Wil Marine Sales, Inc., (919) 592-7043. New Bern, Enslay's Radio Co., Inc., (919) 638-6119. Wrightsville Beach, Sea Coast Communications, Inc., (919) 256-4848.
OHIO: Ashabula, Lorain Electronics, See: Jefferson, La., Listing. Grand River, Holbrook Industries, (216) 352-2411. Holland, Lorain Electronics, See: Jefferson, La., Listing. Lorain, Lorain Electronics, See: Jefferson, La., Listing. Milbury, Lorain Electronics, See: Jefferson, La., Listing. Proctorville (Huntington W. Va.), La Fon Electronics, (614) 886-6863. Sandusky, Monroe Service, Inc., (419) 625-5215. Toledo, Lorain Electronics, See: Jefferson, La., Listing.

OREGON: Astoria, Jensen Communications, Inc., (503) 325-5917. Charleston, George's Marine Electronics, (503) 888-5209. Newport, Radio Center, Inc., (503) 265-2731. Portland, Rodgers Marine Electronics, (503) 287-1101.
PENNSYLVANIA: Darby, Maritime Electronics Co., Inc., (215) 532-9236. Erie, Holbrook Industries, (814) 833-8159. Large, Specialized Electronics, See: Memphis, Tennessee Listing. Pittsburgh, We-Do Electronics, (412) 767-5553.
RHODE ISLAND: Davisville, Harbor Electronics, (401) 295-0657. East Greenwich, Merriam Instruments, Inc., (401) 884-1710. Narragansett, Nav-Tech, Inc., (401) 789-1004. Point Judith, Merriam Instruments, (401) 783-7335.
SOUTH CAROLINA: Charleston, Maricom Electronics, Inc., (803) 766-3856. Georgetown, Parker Electronics, (803) 546-9351.
TENNESSEE: Memphis, Specialized Electronics, (800) 238-5916. Tergh Communications, (901) 942-5711.
TEXAS: Aransas Pass, Gulf Radiotelephone & Electronics, (512) 758-2021. Brownsville, Dubose Marine, (512) 831-4249. Dickinson (Galveston), Gulf Radio telephone & Electronics, (713) 744-0150. Freeport, Gulf Radiotelephone & Electronics, (713) 233-8911. Houston (Pasadena), Gulf Radiotelephone & Electronics, (713) 944-6000. Houston, Bibbins & Rice, (713) 641-5023. Sabine (Port Arthur), Gulf Radiotelephone & Electronics, (713) 962-8465.
VIRGINIA: Chincoteague, Maritime Electronics, (804) 336-5335. Falls Church, Television Workshop, (703) 532-2990. Hampton, Central Electronics, (804) 723-7889. Gulf Radiotelephone & Electronics, (804) 247-0277. Hartfield, Marine Electronics, Inc., (804) 776-9500. Norfolk, Sea Port Electronics, (804) 545-4631.
WASHINGTON: Anacortes, Whatcom Marine Electronics, (206) 293-6100. Bellingham, Whatcom Marine Electronics, (206) 676-1990. Blaine, Whatcom Marine Electronics, (206) 332-6323. Ilwaco, Whatcom Marine Electronics, (206) 642-2650. Port Angeles, Pride Electronics, (206) 452-2922. Seattle, Collins Marine, (206) 284-7473. Northern Marine Electronics, (206) 782-3780. Sound Marine Electronics, (206) 784-7444. Whatcom Marine Electronics, (206) 285-2740.
WEST VIRGINIA: Huntington, Specialized Electronics, See: Memphis, Tennessee Listing.
WISCONSIN: Green Bay, Wilson Electronics, (414) 499-0490. Port Washington, Lakeshore Electronics, (414) 284-6061. Sturgeon Bay, Bay Electronics, (414) 743-9693.
CANADA: British Columbia, Vancouver, Spilsbury & Tindall Ltd., (604) 684-4131. Telex 04-55482. Cable "SPILTIN". Nova Scotia, Halifax, Gabriel Aero-Marine Instruments Ltd., (902) 423-6627.

When you spot Elbe One, you're not far from Gulf.



Hamburg is a fine port for going ashore. The trick is to get there without going aground.

The estuary of the Elbe is treacherous. Elbe 1 is moored at its mouth, well over the horizon from any landfall. Just to her north and south lie Grosser Vogelsland and Scharhorn Riff, the outermost shoals of the estuary, over 60 km from safe waters.

Once you've passed the islands of Scharhorn and Neuwerk, surrounded by drying sands, you're on the home stretch. Another 10 km and you'll spot Cuxhaven to starboard and 15 km beyond, you enter the roadstead of Brunsbuttelkoog. From here, it's clear sailing upriver to Germany's busiest port.

Hamburg. Still another port where you'll find premium Gulf marine lubricants like Gulf Veritas DPO oils.

These alkaline detergent lubricating oils are for use in medium and high-speed diesel engines burning

distillate or marine diesel fuels. They're formulated to MIL-L-2104B level performance with added alkaline reserve to neutralize the acidic products of combustion, plus the dispersant detergent qualities needed to maintain a high degree of component cleanliness.

All of Gulf's marine products give you maximum-quality, performance and bottom-line economy. They're available, backed by a complete and comprehensive service capability, at ports of call throughout the world. For specifics, please contact your local Gulf representative.



Gulf Trading and Transportation Company
A Division of Gulf Oil Corporation